HISTORY OF LIONISM

DISTRICT N2

NOVA SCOTIA, CANADA

By Lion Ken MacKenzie PCST

District N2 History Chairman 2011-2025

INDEX

Chart District Governor's / Cabinet Secretary Treasurers / 1st & 2nd Vice District Governor's

Past International Directors

Resumes District Governor's and Cabinet Secretary Treasurers

Lions Clubs District 41N2 & N2 (Lions Clubs, Presidents & Secretaries)

Leo Clubs District 41N2 & N2 (Leo Clubs, Presidents, Secretaries & District Presidents)

Lioness Clubs District 41N2 & N2 (Lioness Clubs, Presidents, Secretaries, District Presidents & Chairpersons)

Lionette Clubs District 41N2 & N2 (Lionette Clubs, Presidents & Secretaries)

Region Chairpersons & Zone Chairpersons (1960-1996)

Zone Chairpersons & Zone Membership Chairpersons (District 41N2 & N2 1996 – To Date)

District Committee Chairpersons 41N2 & N2 (1961 – To Date)

Lions Foundation of Nova Scotia
Lions Foundation of Nova Scotia Officers (1982 – To Date)
Lions Foundation of Nova Scotia Life Members, Progressive Life Members & Fellowship Awards

Lions Foundation of Canada Directors and Chairpersons from District N2
Judge Brian Stevenson Fellowship Awards
Lions Foundation of Canada Fellowship Awards
Lions Foundation of Canada Life Members and Progressive Life Member Awards

Melvin Jones Fellows
LCIF Honor Roll Certificates

Historical Notes

District Trophy & Award Winners

DISTRICT GOVERNOR'S / CABINET SECRETARY TREASURERS / 1st & 2nd VICE DISTRICT GOVERNOR'S

(41-B / 41-C / 41-N / 41-N2 / N-2)

Deceased *

YEAR	District Governor	Cabinet Secretary Treasurer	1st Vice District Governor	2nd Vice District Governor
1945-1946	Allan P. Gillis * Milo ME (41-b)			
1946-1947	Gordon Malcolm * St.John NB(41-c)			
1947-1948	Carl Mersom * Dartmouth NS	Murray MacPhail *		
1948-1949	Carl Mersom * Dartmouth NS	Murray MacPhail *		
1949-1950	Salter D. Innes * Bedford	Ed McCormick Bedford		
1950-1951	Robert Henderson * Bedford NS	Ted Green * Antigonish		
1951-1952	Wes Gilliespie * St.John's NFLD			
1952-1953	Joe Maund * Moncton NB	Jim MacCufferty		
1953-1954	John A. Urquhart * Parrsboro NS	Fred Murphy		
1954-1955	Andrew Gunter * St.John NB			
1955-1956	Ron Humphrey * Halifax	Frank Fryer * Halifax		
1956-1957	Jack Walsh * St.John's NFLD			
1957-1958	E.R. Hutchinson * Amherst	Stan Siddell * Amherst		
1958-1959	Jack Kunitsky * St. John NB			
1959-1960	C. Walter Bell * Truro	Earl Angus * Truro		
1960-1961	Eric B. Kinsman * Kentville	Harold Woodman * Kentville		
1961-1962	Jack H. Sewell * New Glasgow	Jim Clarke * New Glasgow		

1962-1963	Gerald J. Lyons * Yarmouth	Cyril Grandtley * Yarmouth		
1963-1964	Arthur F. Dewan * New Waterford	Ken MacInnis New Waterford		
1964-1965	Dr. George Ibsen * Halifax	Clyde Chambers * Spryfield		
1965-1966	Erskin Cummings * New Glasgow	Alex Munroe * New Glasgow		
1966-1967	Amos Stevens * Bridgetown	Bill Hirtle Bridgetown		
1967-1968	G. Cecil Day * Liverpool	Gerald Ball * Liverpool		
1968-1969	Earle Hoare * A.F.R.	Reg Blakeney A.F.R.		
1969-1970	C.Joe Maund * Dartmouth	Gordon Sutherland Dartmouth		
1970-1971	David Waterbury * Kentville	Hugh Larkin Kentville		
1971-1972	Leroy Rhindress * Truro	Jack Hersey Truro		
1972-1973	Charles C. Clarke * Pictou	Wayne Canam* Pictou		
1973-1974	Buster Woodworth * Wolfville	Hugh Larkin Kentville		
1974-1975	Arthur Chapman * Amherst	Ron MacNiel * Amherst		
1975-1976	Herbert Cunningham * Annapolis Royal	Archie Lowe * Annapolis Royal		
1976-1977	Allison Munroe * Springhill	Carl Grebin * Springhill		
1977-1978	Leonard Giffen Milford	Robie Horne * Milford		
1978-1979	Ron Lane * Liverpool	Richard Veinot Liverpool		
1979-1980	Elmer E. Ling * Parrsboro	Jack Graham * Parrsboro		
1980-1981	Gordon Morrison * Sackville	Errol Campbell Sackville		
1981-1982	Arthur Mac Kenzie * Sheet Harbour	Allan Beal* Sheet Harbour		
1982-1983	Michael Surette * Yarmouth	Sid Francis * Yarmouth		
1983-1984	Doug Adams Spryfield	Peter Giffin East Dartmouth		
1984-1985	Peter Giffin East Dartmouth	J.J. O'Reilly* East Dartmouth		

1985-1986	Ted Greene * Antigonish	Victor Belliveau Antigonish		
1986-1987	J.J. O'Reilly* Dartmouth	Peter Giffin East Dartmouth		
1987-1988	Clyde Paul AFR	Doug Adams Spryfield		
1988-1989	Lou W. Thurber Barrington	Paul Nickerson Barrington		
1989-1990	Sid Francis * Yarmouth	Ryan D'Entremont Pubnico		
1990-1991	Gordon Johnston * Port Hawkesbury	Donald MacPherson * Port Hawkesbury		
1991-1992	Allan Beal* Truro	Peter Maxwell* Truro		
1992-1993	Arthur Benedict* New Minas	Ken MacKenzie Hantsport		
1993-1994	Harry Currie * Canning	Ken Williams * Berwick	John Macfie Lake Echo	
1994-1995	John Macfie Lake Echo	Lionel McCormick* Lake Echo	Charles Uhlman CBNRC	
1995-1996	Charles Uhlman CBNRC	Gary Langille Mahone Bay	Alvin Blades Musq. Valley	
1996-1997	Alvin Blades Musq. Valley	Ern Jarvis * Musq. Valley	Jim Sherry Sackville	
1997-1998	Jim Sherry Sackville	Ralph Williams Sackville	Bob Lyle Kingston	
1998-1999	Bob Lyle Kingston	Butch Fleury Kingston	John Boudreau Fall River	
1999-2000	John Boudreau Fall River	Harvey Guilderson * Sackville	Peter Pilkington Yarmouth	
2000-2001	Peter Pilkington Yarmouth	Les Sanford Yarmouth	Sharon Dykman Lake Echo	
2001-2002	Sharon Dykman Lake Echo	Mike Gibbons* Musq. Harbour	Earl Einarson Antigonish	
2002-2003	Earl Einarson * Antigonish	Gordon Johnston* Port Hawkesbury	Ralph Williams Sackville	
2003-2004	Ralph Williams Sackville	Bobby Dean Sackville	Mike Gibbons* Musq.Harbour	
2004-2005	Mike Gibbons * Musq. Harbour	Sharon Dykman Lake Echo	Ray Penny* CBNRC	
2005-2006	Ray Penny* CBNRC	Charles Uhlman CBNRC	Evie Morine Deep Brook/Waldec	
2006-2007	Evie Morine	Bobby Dean	Alex Hancox	

	Deep Brrok/Waldec	Sackville	Sackville	
2007-2008	Alex Hancox Sackville	Ralph Williams Sackville	Peter Wallis New Minas	
2008-2009	Peter Wallis New Minas	Gordon Johnston* Port Hawkesbury	Mark Durnford Coldbrook	
2009-2010	Mark Durnford Coldbrook	Wayne Little Coldbrook	Bobby Dean Scakville	Peter Reid EP/CB
2010-2011	Bobby Dean Sackville	Ralph Williams Sackville	Peter Reid EP/CB	Wayne Little Coldbrook
2011-2012	Peter Reid EP/CB	John Macfie Lake Echo	Wayne Little Coldbrook	Scott MacKenzie Musq. Harbour
2012-2013	Wayne Little Coldbrook	Bob Lyle Kingston	Scott MacKenzie Musq. Harbour	Frank Hartman Parrsboro
2013-2014	Scott MacKenzie Musq. Harbour	Peter Jeffery Enfield-Elmsdale	Frank Hartman Parrsboro	George Churnney* Bedford
2014-2015	Frank Hartman Parrsboro	Bob Lyle Kingston	George Churney * Bedford	Claire Brunelle Antigonish
2015-2016	George Churney* Bedford	Peter Reid EP/CB	Claire Brunelle Antigonish	Rhonda Trickett EP/CB
2016-2017	Claire Brunelle Antigonish	Peter Reid EP/CB	Rhonda Trickett EP/CB	Perry Oliver Sackville
2017-2018	Rhonda Trickett EP/CB	John Macfie Lake Eho	Perry Oliver Sackville	Debbie McGinley Milford
2018-2019	Perry Oliver Sackville	Peter Jeffery Enfield-Elmsdale	Debbie McGinley Milford	Jane Gregory Lawrencetown
2019-2020	Debbie McGinley Milford	Scott MacKenzie Musq. Harbour	Jane Gregory Lawrencetown	David Hunter Chezzetcook
2020-2021	Jane Gregory Lawrencetown	Peter Reid EP/CB	David Hunter Chezzetcook	Bill Bruhm Bridgewater
2021-2022	David Hunter Chezzetcook	Martin Foreshaw Bedford	Bill Bruhm Bridgewater	Joyce Gero Truro
2022-2023	Bill Bruhm Bridgewater	Jane Gregory Lawrencetown	Joyce Gero Truro	Karen LaVigne Cole Harbour
2023-2024	Joyce Gero Truro	Frank Hartman Wolfville	Karen LaVigne Cole Harbour	Kim Stewart Cyber Club

2024-2025	Jane Gregory Annapolis Royal	Frank Hartman (Treasurer) Bill Bruhm (Secretary	Kim Stewart Cyber Club	Pat Nixon Kingston
2025-2026	Debbie McGinley Milford	Frank Hartman (Treasurer) Scott MacKenzie (Secretary)		Frank Sellers Amherst

Our District is proud of the fact that we have had 2 Lions serve as International Director's of The International Association of Lions Clubs.

INTERNATIONAL DIRECTOR
LEONARD "LEN" GIFFEN
1995 – 1997

Leonard "Len" Giffen, of Milford, Nova Scotia, Canada, served a two-year term as a director of The International Association of Lions Clubs following his election at the association's 78th International Convention, held in Seoul, Republic of Korea, July 4-7, 1995.

Past Director Giffen is an organizational development consultant, president of

Innovative Marketing Group Ltd.

A Life Member of the Milford and District Lions Club, Past Director Giffen has been a Lion since 1969. He has held many offices within the association, including club president, deputy district governor and district governor. He was also chairman of several district and multiple district committees and served as presenter and moderator at a number of International Conventions.

Past Director Giffen has received numerous awards in recognition of his service to the association, including the 100% Club President Award, the 100% District Governor Award, numerous District Governor Appreciation Awards, two Extension Awards, two International President's Certificates of Appreciation, an International President's Award and the Ambassador of Good Will Award, the highest honor bestowed upon a member by the association. He is also a Melvin Jones Fellow.

In addition to his Lion activities, Past Director Giffen is an active volunteer in many community organizations and has served as president of the Chamber of Commerce and the Community Recreation Association. He also was a member of the Curriculum Development Committee on Management for Voluntary and Not-For-Profit Organizations for the Canadian Center of Philanthropy and the National Advisory Committee for Grants to National Social Service Organizations for Health Canada.

Past Director Giffen and his wife, Anita, have three children and four grandchildren.

JAMES J. SHERRY
PAST INTERNATIONAL DIRECTOR

2003 -2005

James J. Sherry, of Sackville, Nova Scotia, Canada, was elected to serve a two-year term as a director of the International Association of Lions Clubs at the Association's 86th International Convention, held in Denver, Colorado, USA, June 30-July 4, 2003.

Past Director Sherry is now retired after serving as manager of benefits administration with the Department of Finance of the Province of Nova Scotia after 29 years service.

A member of the Sackville, NS Lions Club since 1971, Past Director Sherry has held many offices within the association, including club president, member of the club board of directors, membership chair, zone chair, region chair, district newspaper editor, district governor and council chair. In addition, he served as host chair for the 2001 USA/Canada Lions Leadership Forum, as chair of two multiple district mid-year conferences and as chair of two multiple district conventions. He was the Canadian representative on the International Committee for Campaign Sight First II for 2005-2008.

In recognition of his service to the association he has received numerous awards, including the club Lion of the Year Award, the district Lion of the Year Award, three International President's Certificates of Appreciation, four International President's Medals and Ambassador of Good Will Award, the highest honor the association grants its members. He is also a Melvin Jones Fellow, a Judge Brian Stevenson Fellow, Life Member of Lions Clubs International, a Life Member of the Nova Scotia Lions Foundation and has received a Lions Foundation of Nova Scotia Fellowship Award.

In addition to his Lion activities, Past Director Sherry is active in professional and community organizations, including serving as president of the credit union board of directors, a credit union volunteer for over 40 years and a lay distributor for his church. In the past, he has served on his church's Payroll and Finances committees.

Past Director Sherry and his wife, Lioness Jean, also a Melvin Jones Fellow, have two children and one grandson.

DISTRICT GOVERNORS AND CABINET SECRETARY TREASURERS

DISTRICT GOVERNOR
LION ERIC B. KINSMAN
1960 – 1961

CABINET SECRETARY TREASURER
LION HAROLD WOODMAN
1960 - 1961

DISTRICT GOVERNOR
LION JACK SEWELL
1961 - 1962

(CABINET SECRETARY TREASURER – LION JIM CLARKE)

Lion Jack was King Lion of the New Glasgow Lions Club when he was endorsed as a candidate for District Governor of 41N2.

Lion Jack held the following offices in his own Club – Director, Treasurer, 1st, 2nd, & 3rd Vice President and President. Lion Jack served on numerous Committees at the Club level and demonstrated his leadership abilities.

Lion Jack also served as Deputy District Governor and Zone Chairman. At the time he was DG he was the holder of the 100% Attendance Pin for every year he had been a Member. He also held the Key Member Award, Master Key and the Senior Master Key Award and had sponsored 29 Members into Lionism. He also held the first and second Extension Awards. During his year there was a gain of 119 Members.

Lion Jack was an active member of St. George's Anglican Church as Vestryman and Sunday School Teacher. He was also a member of the Independent Order of Odd Fellows and the Air Force Association.

At the time of serving as DG he was 45 years of age and he and his wife Enid had a daughter, Nancy.

DISTRICT GOVERNOR
LION GERALD LYONS
1962 – 1963

Lion Gerry was Charter Member of the Yarmouth Lions Club when it was formed in 1956.

At the Club Level Lion Gerry held practically every office including that of President. Lion Gerry played a big part in establishing the Lions Club Community Centre where the Yarmouth Club meets and holds functions. He was very active on Club Committees.

Lion Gerry served as Deputy District Governor and Zone Chairman. Lion Gerry holds a Master Key and was a 100% District Governor. He rightfully may be referred to as one of the District's outstanding Governors. The devotion he showed, the inspiration he instilled and his outstanding contribution to Lionism are reflections of his dedication to Lionism.

Lion Gerry was an excellent drummer. In the community he was Past Chairman of the Arcadia Consolidated School Board Section and Past President Yarmouth Skating Area Association.

He and his wife, Jeanette, have two sons who have been an assistance to Lion Gerry.

CABINET SECRETARY TREASURER
LION CYRIL (PIP) GRANDTLEY
1962 - 1963

DISTRICT GOVERNOR
LION ARTHUR DEWAN
1963 – 1964

(CABINET SECRETARY TREASURER – LION KEN MacINNIS)

Lion Art joined the New Waterford Lions Club in May 1950 and as of 1987 he had held all Club Officer Positions with the exception of Tail Twister. He served as President twice. He Chaired or served on several Club Committees. In 1964 he joined the Spryfield Lions Club and served as Secretary

Lion Art served as Deputy District Governor and Zone Chairman. He also Chaired numerous District Committees. Lion Art received his 100% District Governor Award , as well as several other awards.

Lion Art along with wife Emily have four girls and one boy.

DISTRICT GOVERNOR
LION DR. GEORGE IBSEN
1964 – 1965

Lion George joined the Halifax Lions Club in 1952. At the time he was one of the foremost Chiropractors in the Halifax Area.

Lion George held most Club Offices and had quite a reputation as a Tail Twister. He served as Deputy District Governor and Zone Chairman and held many Committee Chairmanships. He also served as Chairman of the Multiple District 41 Council of Governors.

Lion George received his 100% District Governor Award and his Membership Advancement Key Award.

Lion George served as Alderman in the City of Dartmouth for several years and was involved with the Dartmouth Winter Carnival. Lion George and his wife Velma had two children.

CABINET SECRETARY TREASURER
LION CLYDE CHAMBERS
1964 – 1965

DISTRICT GOVERNOR
LION ERSKIN CUMMINGS
1965 -1966

(CABINET SECRETARY TREASURER – LION ALEX MUNROE)

Lion Erskin was a Charter Member of the New Glasgow Lions Club where he served on numerous Club Committees. He served every Club Officer Position.

Lion Erskin served as Deputy District Governor and also as Zone Chairman. He also served on several District Committees.

He received the 100% District Governor Award and was a Key Member. He also made over 1000 visitations and had 35 years perfect attendance.

In the community he served as a Town Councillor, Past President of the local Red Cross Society and also served on his church's Board of Stewards.

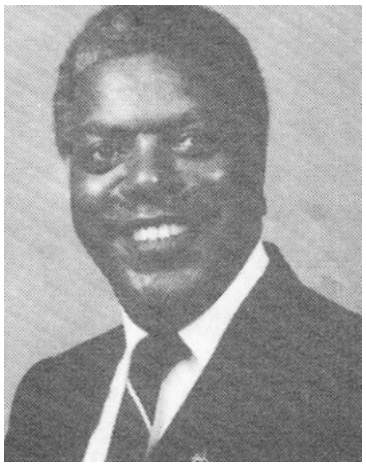

DISTRICT GOVERNOR
LION AMOS STEVENS
1966 – 1967

Lion Amos joined the Bridgetown Lions Club in 1957 and although holding most offices in the Club, by the time he was District Governor he had never served as Secretary or Treasurer. Lion Amos later transferred to the Sackville Lions Club.

Lion Amos served as Deputy District Governor twice. He received the 100% District Governor Award and holds a Key Award and Membership Advancement Key. He was awarded the Bridgetown Lion of the Year Award as well as many President's Appreciation Awards.

On the civic side Lion Amos was active in the Board of Trade, worked for many years with the Minor Hockey League and was Chairman of the Board of the East Preston Day Care Centre.

CABINET SECRETARY TREASURER
LION BILL HIRTLE
1966 - 1967

DISTRICT GOVERNOR
LION CECIL DAY
1967 – 1968

Lion Cecil joined Lionism as a Charter Member of the Liverpool Lions Club in 1964. He served on the Board of Directors in a number of positions including President. He served on many Club Committees. He had 100% attendance from the time he joined.

Lion Cecil served as Deputy District Governor and also as Zone Chairman. He also served on many District Committees. He received the Key Member Award.

Lion Cecil married the former Elizabeth Harlow of Liverpool and they had two children, daughter Beverly and son Stephen.

CABINET SECRETARY TREASURER
LION GERALD BALL
1967- 1968

DISTRICT GOVERNOR
LION EARLE HOARE
1968 – 1969

(CABINET SECRETARY TREASURER – LION REG BLAKENEY)

Lion Earle joined the Armdale Fairview Rockingham Club in 1959. He held every Office in the Club except Tail Twister and Lion Tamer. He Chaired and served on numerous Club Committees.

At the District Level Lion Earle served as:

- District Governor
- Deputy District Governor
- Zone Chairman
- Editor Nova Scotia Lion
- Constitution & By-Laws Chairman
- Leadership Chairman
- Public Relations Chairman
- Membership Chairman
- PDG's Honorary Chairman
- Chairman Lions Foundation District 41N2

Lion Earle's recognitions:

- Melvin Jones Fellow
- Judge Brian Stevenson Fellowship
- 2 – International President's Certificates of Appreciation
- Life Member Lions Foundation District 41N2
- Life Member Lions Foundation Canada
- 100% District Governor Award
- Outstanding President Multiple District 41
- Extension Award
- Membership Advancement Key Award
- Golden Pen Leo Award

Lion Earle played an active part in local Public Affairs, holding key positions in various Ratepayers Associations, the YMCA, the Boy Scouts and Construction Association of Nova Scotia. He married Margaret Hartlin of Halifax and they have two daughters.

DISTRICT GOVERNOR
LION JOE MAUND

1969 – 1970

(CABINET SECRETARY TREASURER – LION GORDON SUTHERLAND)

Lion Joe was our only two time leader, having been District Governor when the District covered all the Maritime Provinces as well as Newfoundland, and later when Nova Scotia was a District on its own.

While living in Kentville for a time he was the first Member accepted by the Kentville Lions Club after it was Chartered in 1949.

Lion Joe moved to Moncton, N.B. and, after serving as District Governor (1952-1953), accepted a position as Special Representative of Lions International covering the four Atlantic Provinces, the State of Maine and part of Quebec.

In 1967 Lion Joe moved to Dartmouth, N.S. and married Mona Mitchell and in 1980 they moved to Berwick. Lion Joe held all Club Offices except Secretary and Treasurer. He severed on many Club and District Committees. A list of awards and accomplishments would fill two pages but he was particularly proud Life Membership in Lions Clubs International conferred on him by the Dartmouth Lions Club.

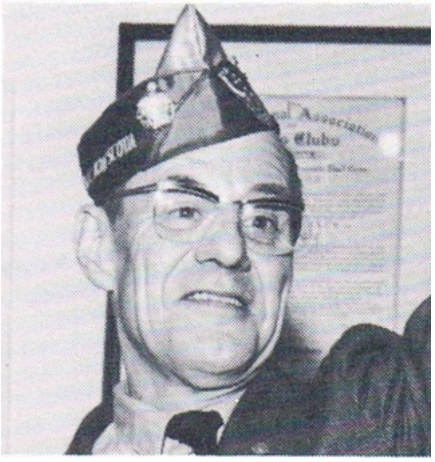

DISTRICT GOVERNOR
LION DAVID WATERBURY
1970 – 1971

Lion Dave is a Member of the Kentville Lions Club. He held most offices in the Club except Secretary and treasurer. Lion Dave severed on numerous Club Committees.

At the District level he served as Deputy District Governor and Zone Chairman. He served on several District Committees and on the Board of Directors of the Lions Foundation District 41`N2.

Lion Dave received 100% District Governor Award. He has a Key Member Award and an Extension Award.

Lion Dave married Ruth Pettigrew in 1944 and they had three boys and two girls.

CABINET SECRETARY TREASURER
LION HUGH LARKIN
1970 – 1971

Lion Hugh joined Lions in Annapolis Royal in October 1961 and transferred to Kentville in 1967. At the Club level he served as President, Secretary, Vice-President, Tail Twister, Lion Tamer and Director.
At the District Level Lion Hugh served as:

- Cabinet Secretary Treasurer 1970-71
- Cabinet Secretary Treasurer 1973-74
- Deputy District Governor
- Associate Publisher 41-er

Lion Hugh's recognitions:

- Best Secretary District 41N2
- Best Secretary Multiple District 41

Lion Hugh and his wife Carolyn live in Kentville and have two children

DISTRICT GOVERNOR
LION LEROY RHINDRESS
1971-1972

(CABINET SECRETARY TREASURER – LION JACK HERSEY)

Lion LeRoy joined the Truro Lions Club in 1962 and held all Club Offices except Secretary and Treasurer. He was active with the Lions Club building in Truro, their annual auction and was head chef at the Lions booth at the exhibition. He received a 100% Presidents Award and several 100% Chairman Awards.

Lion LeRoy served as Deputy District Governor and was Chairman of the Multiple District Council of Governors. He was 100% District Governor and in 1972 was the Lion of the Year for District 41N2.

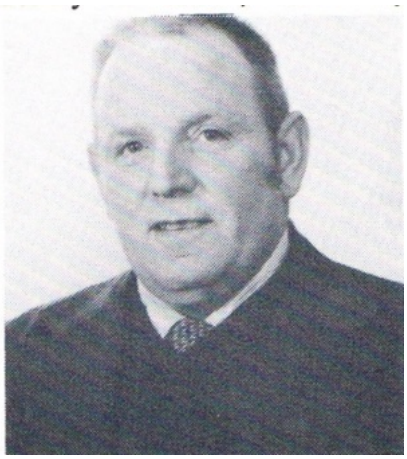

DISTRICT GOVERNOR
LION CHARLES CLARKE
1972 – 1973

(CABINET SECRETARY TREASURER – LION WAYNE CANAM)

Lion Charlie joined the Pictou Lions Club in January 1961. He held all Club Offices with the exception of Treasurer.

Lion Charlie served as Zone Chairman and District Extension Chairman. He is a Key Member and received an Extension Award.

Lion Charlie and his wife Ida have five children. In the community Lion Charlie was a member of the IOOF Lodge, Curling Club, a Town Councillor and a School Commissioner.

DISTRICT GOVERNOR
LION BUSTER WOODWORTH

1973 – 1974

Lion Buster joined the Wolfville Lions Club in 1959. He held every office in the Club except Treasurer and has Chaired or served on numerous Club Committees.

Lion Buster served as Deputy District Governor and Zone Chairman. He also served as Chairman of the Multiple District 41 Council of Governors. He has been District Membership and Retention Chairman and for many years had been District Extension Chairman, during which time he helped organize 25 Lions Clubs in the Province.

Lion Buster's recognitions:

- Melvin Jones Fellow

- International Presidents Medal
- International President's Certificate of Appreciation
- 100% District Governor Award
- Life Member Lions Foundation of Nova Scotia
- Outstanding Lion Year District 41N2 1976-77
- Best Secretary Runner-Up District 41N2 1987-88
- Best Secretary MD41 Award
- Membership Advancement Key
- Extension Award

Lion Buster and his wife Pauline have three children, two girls and a boy. In the community Lion Buster was involved with the Boy Scouts, Annapolis Valley Apple Blossom Festival and a member of the Wolfville Volunteer Fire Department.

CABINET SECRETARY TREASURER

LION HUGH LARKIN
1973 – 1974

Lion Hugh joined Lions in Annapolis Royal in October 1961 and transferred to Kentville in 1967. At the Club level he served as President, Secretary, Vice-President, Tail Twister, Lion Tamer and Director.
At the District Level Lion Hugh served as:

- Cabinet Secretary Treasurer 1970-71
- Cabinet Secretary Treasurer 1973-74
- Deputy District Governor
- Associate Publisher 41-er

Lion Hugh's recognitions:

- Best Secretary District 41N2
- Best Secretary Multiple District 41

Lion Hugh and his wife Carolyn live in Kentville and have two children

DISTRICT GOVERNOR
LION ARTHUR CHAPMAN
1974 – 1975

(CABINET SECRETARY TREASURER – LION RON MacNEIL)

DISTRICT GOVERNOR
LION HERBERT CUNNINGHAM
1975 – 1976

(CABINET SECRETARY TREASURER – LION ARCHIE LOWE)

Lion Herb joined the Annapolis Royal Lions Club in 1965 where he held the offices of Director, Vice President and President. He transferred to the Armdale/Fairview/Rockingham Club in 1979.

Lion Herb served as Deputy District Governor and Zone Chairman. He received a 100% District Governor Award.

Lion Herb and his wife Elspeth have three girls. In the community Lion Herb has been a member of the Royal Canadian Legion, a member of the Board of the Annapolis General Hospital and Past President of the Order of Good Cheer.

DISTRICT GOVERNOR
LION ALLISON MUNRO

1976 – 1977

Lion Al joined the Springhill Lions Club in 1964 and has held all offices in Club, some several times.

Lion Al served as Deputy District Governor and Zone Chairman. Lion Al was a 100% District Governor. He also served as Chairman of the Multiple District Council of Governors. Lion Al won the Best President District 41N2 Award 1972-73.

Lion Al and his wife Margaret have two girls and one son. Lion Al was involved with the Board of Trade and was the first President of the Springhill Curling Club.

CABINET SECRETARY TREASURER
LION CARL GREBIN
1976 - 1977

Lion Carl was a Charter Member of the Springhill Lions Club. He has held every office in the Club except that of Lion Tamer. He was the Club's first Tail Twister, served as Treasurer in 62-63, President in 67-68 and Secretary 69-70.
He also served as Zone Chairman and Cabinet Secretary Treasurer.

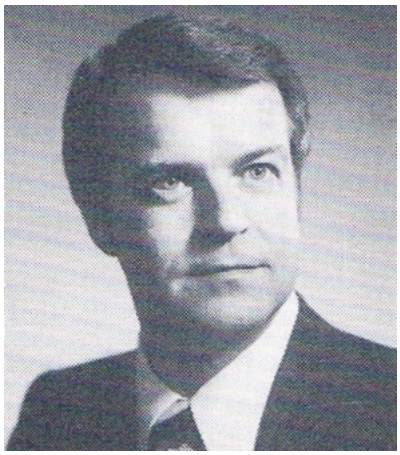

DISTRICT GOVERNOR
LION LEONARD GIFFEN
1977 – 1978

(CABINET SECRETARY TREASURER – LION ROBIE HORNE)

Lion Len joined the Shubenacadie Lions Club in 1969 and was a founding member of the Milford and District Lions Club in 1975. He continues to be an active member there at the present time. He was elected District Governor for N.S. for the 1977/1978 term, was the founding Director of the Nova Scotia Lions Foundation in 1981 and was elected to serve a two year term on the International Board of Directors of Lions Clubs International and Lions Clubs International Foundation in 1995 in Seoul, Korea. During his term as Director Len Chaired the Leadership Committee and was a faculty member on the 1st Lions Leadership Institute held in Chicago in 1996/97 lions year.

Len's Lions duties have taken him to 5 continents during his 40 years of service and he holds many Lions awards including the Ambassador of Good Will Award and the Melvin Jones Fellowship.

Lion Len has been very active at the District and Multiple District level and has Chaired several District and Multiple District Committees over the years. He was responsible for the complete revision of the Multiple District 41 Constitution and By-Laws and the compilation of the first Multiple District 41 Policy Manual.

Lion Len has served as:

- International Director 1995-97
- District Governor
- Deputy District Governor
- Zone Chairman
- Club President
- Chairman Lions Foundation of Nova Scotia

- Chairman Lions Clubs International Leadership Committee
- Presenter & Moderator at a number of International Conventions

Some of Lion Len's recognitions:

- Ambassador Goodwill Award
- Melvin Jones Fellow
- Judge Brian Stevenson Fellowship
- International President Award
- 2 International President Certificates of Appreciation
- 100% District Governor Award
- 2 Extension Awards
- Life Member Lions Foundation of Nova Scotia
- Life Member Lions Foundation of Canada
- 100% Club President Award
- Outstanding Lion Of Year Award District 41N2 1996-97
- Numerous District Governor Appreciation Awards

Past International Director Len Giffen was born, raised, educated, and with the exception of three years of flying training with the Royal Canadian Air Force, spent his entire working career as a resident in Nova Scotia.

Since completing his flying Commission with the Air Force at CFB Greenwood N.S. in 1964 he has worked as CEO with a number of not for profit and business organizations and has been an active volunteer in many community groups.

Lion Len was one of three principals who designed and built the Paragon Golf Club in Kingston N.S. in the mid -1960''s and after moving to Milford in 1968 played a key role in the establishment of the Milford Recreation Centre.

His professional career was spent in the fields of communications and organizational development and he has worked with organizations in Canada and Europe on problem identification and problem solving.

In addition to serving as a consultant in organizational development to the United Way of Canada and a number of Boards of Trade and Chambers of Commerce Len was a member of the Health Services and Insurance Commission of Nova Scotia, the Curriculum Development Committee of the Canadian Centre of Philanthropy and a faculty member on Leadership Institutes in North America and Germany.

Len and his wife Anita reside in Milford Nova Scotia and have two living children [a son died in 1997], four grandchildren and three great grandchildren.

DISTRICT GOVERNOR
LION RON LANE
1978 – 1979

Lion Ron was a Charter Member of the Liverpool Lions Club when it was formed in 1964. Lion Ron has held most offices in the Club and has Chaired and served on numerous Committees.

Lion Ron has served as Zone Chairman and was a 100% District Governor. He is the holder of a Membership Advancement Key Award and received the Best President Award District 41N2 1977-78.

In the community Lion Ron has been involved with the Boy Scouts, Home & School Associations, Royal Canadian Legion, Chamber of Commerce and South Shore Tourist Association, and spent ten years in the RCAF.

Lion Ron is the owner/operator of the Privateer Motor Inn and Restaurant in Liverpool. He and his wife Carol have had seven girls and two boys.

CABINET SECRETARY TREASURER
LION RICHARD VEINOT
1978 - 1979

DISTRICT GOVERNOR
LION ELMER LING
1979 -1980

(CABINET SECRETARY TREASURER – LION JACK GRAHAM)

Lion Elmer joined the Berwick Lions Club in 1966 and transferred to the Parrsboro Lions Club in 1968. He has held most offices in the Club. He served as Secretary for at least 18 years. He has Chaired or served on numerous Club Committees over the years.

Lion Elmer has served as:

- District Governor
- Deputy District Governor
- Zone Chairman
- Chairman PDG's Honorary Committee
- Chairman Numerous District Committees
- Treasurer Lions Foundation Of Nova Scotia

Lion Elmer's recognitions:

- Melvin Jones Fellow
- International President's Medal 2010
- Judge Brian Stevenson Fellow
- Life Member Lions Foundation of Nova Scotia
- 100% District Governor Award
- Membership Advancement Key
- Numerous District Governor Appreciation Awards

Over the years is has also been a member of the Junior Chamber of Commerce, Kinsman Club of Amherst, the Nova Scotia Heart Foundation, Royal Canadian Legion and several Curling Clubs.

He married Margaret Gillis of Prince Edward Island and they have three children

DISTRICT GOVERNOR
LION GORDON MORRISON
1980 – 1981

(CABINET SECRETARY TREASURER – LION ERROL CAMPBELL)

Lion Gordon Is a Charter Member of the Sackville Nova Scotia Lions Club. He served two years as President and Secretary for two years. He has Chaired and served on numerous Committees.

At the District level Lion Art served as:

- District Governor
- Deputy District Governor
- Zone Chairman
- Chairman of several Committees

Lion Arts recognitions:

- 100% District Governor Award
- Growth Award
- 100% President Award
- 100% Secretary Award
- Key Member Award

Lion Art served for in the Canadian Armed Forces. He served as a member of the District Council Boy Scouts of Canada, Director for Minor Baseball Association of Dartmouth, Past

President Home & School, Sackville Junior High School Trustee for 10 years 32nd Degree Scottish Rite Mason and was Past Grand Master of the Grand Lodge of Nova Scotia.

Lion Gordon and his wife Doris have 5 sons, six grandsons and one grandaughter.

DISTRICT GOVERNOR
LION ARTHUR MacKENZIE
1981 -1982

Lion Art joined the Sheet Harbour in 1958 and has held many offices in the Club including President. He has Chaired and served on numerous Committees.

At the District level Lion Art served as:

- District Governor
- Zone Chairman
- Secretary Lions Foundation of Nova Scotia
- Chairman International Relations
- Chairman PDG's Honorary Committee
- Bulletin Judge
- Co-Chair Budget Committee
- Chairman Protocol Committee
- Chairman District Lions Foundation of Canada Committee

Lion Art's recognitions:

- Melvin Jones Fellow
- International President's Medal 2010
- 100% District Governor Medal
- Life Member Lions Foundation of Nova Scotia
- Fellowship Award Lions Foundation of Nova Scotia

Lion Art served for several years on the Halifax County Council and several terms as Warden. He has been involved with the Royal Canadian Legion, was Chairman of the Board of Commissioners of the Eastern Shore Memorial Hospital, the Eastern Shore Board of Trade, the Beaver Canoe Club and the Sheet Harbour and District Recreation Association.

His wife, Inez is a Member of the Sheet Harbour Lioness Club and is a former Lioness District President.

CABIBET SECRETARY TREASURER
LION ALLAN BEAL
1981 – 1982

Lion Allan joined the Aylesford & District Lions Club in 1969. After a brief hiatus from 1971 to 1975 he rejoined Lions in 1975 in Sheet Harbour, Nova Scotia. And remained a Member of the Club until 1990 when he transferred to the Truro & District Lions Club where he remains a Member today.

At the Club Level Lion Allan has held Club Officer Positions on the Board of Directors such as President, Vice President and the positions of Secretary and Treasurer for several years. While a Member of the above Clubs Lion Allan has been Chairman or served on numerous committees over his years as a Lion.

At the District Level Lion Allan served as District Governor for District 41N2 in 1991-1992, Deputy District Governor and Zone Chairman. He has served as District Chairman of L.C.I.F, Protocol, Constitution & By-Laws, Officer Training and several years as Chairman of Budget & Audit. Lion Allan also served as Lioness District Chairman who together with his wife Past District Lioness President Yolande formed seven new Lioness Clubs. He has sat on or Chaired several other Committees.

At the Multiple District Level Lion Allan severed as a Member of the Council of Governors. He has also served as Multiple District Budget and Audit Chairman. He is a Member of the Past District Governor's Association and worked on the USA/Canada Forum.

Lion Allan has attended 6 International Conventions: Atlanta, Hawaii, San Francisco, Hong Kong, Denver and Montreal. He also continues to be involved in his community.

Lion Allan' recognitions:

- Melvin Jones Fellow
- International President Award
- 2 International Presidents Leadership Medals
- 2 International Presidents Appreciation Certificates
- Judge Brian Stevenson Fellowship Award
- Life Member of Lions Clubs International (Truro & District Lions Club)
- Life Member Lions Foundation of Canada
- Life Member Lions Foundation of Nova Scotia
- Lion of the Year Award
- Numerous local awards

Lion Allan is an avid Curler and Golfer and has scored an eight ender in curling and recently made a hole in one in golf.

Lion Allan recently celebrated 56 years of marriage to Past District Lioness President Yolande. They have two children, a daughter Patricia and a son David. They have four grandchildren.

DISTRICT GOVERNOR
LION MICHAEL SURETTE
1982 – 1983

Lion Mike joined the Yarmouth Lions Club in 1965 as a Charter Member. He held all offices in the Club with the exception of Treasurer. He received Yarmouth's Lion of Year Award in 1970 and has had perfect attendance since joining Lions.

Lion Mike received 2 – 100% Presidents Awards and a Key Member Award.. He served as Zone Chairman and twice as Deputy District Governor. He served as District Membership Chairman and District LCIF-CARE Chairman.

Lion Mike is Melvin Jones Fellow and is a Life Member Lions Clubs International (Yarmouth Lions Club). He was named the Outstanding Lion of 41N2 in 1978.

Lion Mike's hobbies are golf, fishing, hiking and terrible jokes.

Lion Mike and his wife Irene have two children.

CABINET SECRETARY TREASURER
LION SIDNEY FRANCIS
1982 – 1983

Lion Sid joined the Yarmouth Lions Club in 1969 and has maintained perfect attendance. Lin Sid has served on the Board of Directors for many years. Lion Sid has served as President and several times as Secretary. Lion Sid has Chaired and served on numerous Club Committees over the years and is a dedicated worker.
At the District Level Lion Sid has served as:

- District Governor 1989-90
- Cabinet Secretary Treasurer 1982-83
- Deputy District Governor 1986-87
- Zone Chairman 1985-86
- NS Director Lions Foundation of Canada 1995-98

- District Chairman Lions Foundation of Canada 1996-97
- Secretary Lions Foundation of Nova Scotia 2000-13
- Diabetes Chairman 1987-88, 1991-92
- LCIF Chairman 1983-84
- Advertising Nova Scotia Lion Chairman 2000-10
- PDG Honorary Committee Chairman 1997-98
- Drug Awareness Chairman 1988-89
- Sight Conservation Chairman 1986-87
- District Auditor 1986-87
- NS Convention Chairman
- Awards Review Chairman 1984-85
- Protocol Chairman
- Member Long Range Planning Committee 2001-2011
- Associate Editor 41'er 1992-95

Lion Sid has served as Multiple District 41 Council Chairman and has served as Chairman of the Lions Foundation of Canada.

Lion Sid's recognitions:

- Melvin Jones Fellow
- Judge Brian Stevenson Fellowship Award
- Progressive Judge Brian Stevenson Fellowship Award
- 4 – International President Certificates of Appreciation
- Life Member Lions Foundation of Canada
- Life Member Lions Foundation of Nova Scotia
- 100% District Governor Award
- 100% President Award
- 4 – 100% Secretary Award
- Best President District 41N2 Award
- Best President Multiple District 41 Award

Lion Sid and his wife Millie are the proud parents of two daughters.

DISTRICT GOVERNOR
LION R. DOUGLAS ADAMS
1983 -1984

Lion Doug joined the Yarmouth Lions Club as a Charter Member in April, 1956 for a short period, but resigned in October 1956 to pursue work in Halifax. He then joined the Spryfield Lions Club in 1972 and maintained 100% Attendance for several years. Lion Doug served in every Officer Position the Club except that of Tail Twister and Lion Tamer and has served as President and as Secretary on several occasions. Lion Doug served for over 20 years on the Board of Directors of Spryfield Lions Club and has over 2000 Visitations. Lion Doug Chaired or served on numerous Club Committees and projects for the Spryfield Lions Club. He was Lioness liaison for the Spryfield Lioness Club, twice. He was involved with the forming of the Timberlea Area and The Prospect Lions Clubs and was the Guiding Lion for both. He was rebuilding Lion for the Hubbards Lions Club.

At the District Level Lion Doug was:

- District Governor
- Cabinet Secretary Treasurer 1987-88
- Deputy District Governor
- Zone Chair
- Chairman for Sight Conservation and Work with Blind
- Chairman Hearing Impaired and Work with Deaf
- Chairman Diabetes Education
- Chairman Organ Donor Awareness (three years)
- District Auditor
- Chairman Membership Retention
- Foundation Director & Treasurer Lions Foundation of Nova Scotia
- District Training (12 years)
- Extension Chairman 1986-87(St. Margaret's Bay Club formed that year)
- Campaign Sight-First Chairman (three years)
- Lion Orientation (four years)

- Chairman Long Range Planning Committee

At The Multiple District Level (MD 41) Lion Doug was:

President of the Past District Governor=s Association for Multiple District 41
Drug Awareness Chairman.
Long Range Planning and Finance Committee
Campaign Chairman for Past International Director Len Giffen
Served twice on the International Elections Committee
Chairman Membership Development
Co-Chair Leadership Development / Lions Information

Lion Doug's recognitions:

- Melvin Jones Fellow
- 5 International President Certificates of Appreciation
- International President Jim Fowler's Commendation Award Medal (1984)
- International President William Wonder's Award Medal (1987)
- International President William Woolward's Leadership Medal (1996)
- Distinguished Service Medal Lions Foundation of Canada
- Life Member Lions Clubs International (Spryfield Lions Club)
- Life Member Lions Foundation of Canada
- Life Member Lions Foundation of Nova Scotia
- 100% District Governor
- 100% Presidents Award
- 7 -100% Secretary Awards
- 8 District Governor Appreciation Awards
- Master Key Award
- 2 Extension Awards
- Best Secretary Award District 41N2

During Lion Doug's year as District Governor three new Clubs were formed. Lion Doug has attended nine International Conventions.

In 1997 Lion Doug was awarded the Province of Nova Scotia Volunteer Award for the Region of Queens Municipality.

While in Spryfield Lion Doug was also involved with the Spryfield Little League, Minor Hockey. Boy Scouts and the YMCA. He has also run in the New York Marathon.

He has also been involved as:
Chairman Greenfield Recreation Association
Founding Member and Chair of the Lunenburg / Queens Seniors Information Line
Served on Board of Directors of the Queens County V.O.N

Served on the Liverpool / Queens Development Commission
Member of the Greenfield District Fire Department
Chairman of Queens Housing Authority (1994-2000)
Vice-Chair South Shore Housing Authority
Member of Greenfield Area Citizens on Patrol

Presently he is Councillor for The Region of Queens Municipality, elected in 2000 and has been Deputy Mayor for seven of the past eleven years.

Doug and Shirley are living in retirement in Greenfield, Queens Co.
They have two sons, Stephen and Timothy, one grandson and one grand-daughter.

Doug is retired from CBC Radio in Halifax.

CABINET SECRETARY TREASURER
LION PETER L. GIFFIN
1983 -1984

Lion Peter has been a Lions member since 1977, and he is currently a member of the Cole Harbour Lions Club. He previously was a member of the East Dartmouth Lions Club which ceased operation in 2006. He has served on the two clubs' Board of Directors for the past 35 years. He has sponsored 18 new members into Lionism and holds three Key Awards including the Master Key Award.

At the District level Lion Peter has served as:

- District Governor
- Cabinet Secretary Treasurer (twice)
- Deputy District Governor
- Zone Chairman
- District Pin Chairman

- Chairman Leadership Training
- Director on Lions Foundation of Canada for NS

Lion Peter's recognitions:

- Melvin Jones Fellow
- International Presidential Medal
- International President's Award for Extension
- Life Member Lions Foundation of Canada
- Life Member Lions Foundation of Nova Scotia
- Best President District 41N2
- Best President Multiple District 41
- Outstanding Lion of Year District 41N2
- Master Key Award
- 1.5 Million Members Award from International
- 1000 Visitation Award

In 1979-80 he was honoured by the District by being named **BEST PRESIDENT OF DISTRICT 41-N2 (NOVA SCOTIA)** and later that year at the Multiple District 41 (Atlantic Provinces and State of Maine) Convention in Augusta, Maine, he was awarded the **MOST OUTSTANDING PRESIDENT IN MULTIPLE DISTRICT 41.**

In 1982-83 he was recognized by the District as their **DISTRICT LION-OF-THE-YEAR.**

Peter has served two terms as District Cabinet Secretary-Treasurer, in 1983-84 of Past District Governor Doug Adams and in 1986-87 for Past District Governor JJ O'Reilly.

During his term as Governor of the 71 Lions Clubs of Nova Scotia, he received the International President's Award for Extension (five new Lions Clubs were organized during his term of office) and the International President's Commendation Medal for outstanding achievement.

At the 1986 Nova Scotia Lions Convention he was honoured with the International Association's second highest award – **THE INTERNATIONAL PRESIDENT'S MEDAL.**

At the Multiple District level he held the position of Editor of **THE FORTY ONER** for six years.

Lion Peter served on the Board of Directors of The Lions Foundation of Canada for six years, having been the first and only "Canadian Lion" to have served two continuous terms as National Chairman. The Lions Foundation of Canada represents the 1,800 Lions Clubs across Canada and wholly owns and operates Canine Vision Canada - a guide dog facility for the blind - and Hearing Ear Dogs of Canada, Inc. - a hearing ear dog facility for the deaf - located in Oakville, Ont. and Burlington, Ont. Both facilities train dogs for their respective roles with the handicapped and all training, lodging, meals, dogs and transportation are provided totally free-

of-charge to any Canadian who qualifies for the services.

The Lions Foundation of Canada and the Lions Foundation of Nova Scotia have each made Peter a Life Member of their respective organizations. The Lions Foundation of Canada gave their highest award - the Foundation Medal of Distinguished Service - to Peter at the conclusion of his term as National Chairman in August 1990. He also was named to head their National Advisory Committee to their Board of Directors in 1990-91.

He has been a long time supporter of the activities of the Canadian National Institute for the Blind (CNIB) and has served on the Board of the Halifax-Dartmouth and District Advisory Board for six years. He is the Past Chairman of that Board.
Peter also is a strong supporter of the Canadian Red Cross Society and has served on the Board of Directors of the Red Cross Blood Donor Service for five years. He served as Chairman of the Area Blood Services Committee for Nova Scotia for three years.

In the past he has been President of the Nova Scotia Underwater Council twice, National Director and National Treasurer of the Association of Canadian Underwater Councils, holds a Certificate from the Professional Association of Diving Instructors (PADI) as a Master Diving Instructor and is a Royal Life Saving Society Scuba Bronze Instructor.

He has been both a Cubmaster and Scoutmaster for the Boy Scouts of Canada and was District Treasurer for the North Dartmouth Boy Scout Council for two years.

He has served as Vice Supreme Master of the Fourth Degree Knights of the Knights of Columbus for Atlantic Canada (2001-2005) and is Past Grand Knight of Dartmouth Council #3133 and Past Faithful Navigator of the Monsignor Gerald B. Murphy Assembly in Dartmouth. Peter also served as State Deputy of Nova Scotia for the Knights of Columbus from 1999-2001.

He was previously employed by The Royal Bank of Canada in various management positions throughout Nova Scotia from 1967 to 1980. Since 1980 he has worked for the Nova Scotia Government where he retired in May 2010 as Senior Trade Development Executive with Nova Scotia Business Inc., a Provincial Crown Corporation responsible for trade and investment development and lending for the Government of Nova Scotia. Peter holds the professional designation - CITP (Ceritifed International Trade Professional).

Lion Peter is married to the former Rosemarie Jones and they reside in Cole Harbour. They have two married daughters, Tracy who teaches at Cole Harbour High School & Dr. Pauline, a Vet with the Fall River Animal Hospital. He is also the proud grandfather of Madeline Grace Giffin and Elizabeth Rose Marie Giffin, Polly’s two daughters. They are currently members of Saint Peter's Church where he serves as a Eucharistic Minister. Previously he was Past President of the Saint Paul's Church Men's Association and Past President of St. Paul’s Parish Council.

DISTRICT GOVERNOR
LION PETER L. GIFFIN
1984-1985

Lion Peter has been a Lions member since 1977, and he is currently a member of the Cole Harbour Lions Club. He previously was a member of the East Dartmouth Lions Club which ceased operation in 2006. He has served on the two clubs' Board of Directors for the past 35 years. He has sponsored 18 new members into Lionism and holds three Key Awards including the Master Key Award.

At the District level Lion Peter has served as:

- District Governor
- Cabinet Secretary Treasurer (twice)
- Deputy District Governor
- Zone Chairman
- District Pin Chairman
- Chairman Leadership Training
- Director on Lions Foundation of Canada for NS

Lion Peter's recognitions:

- Melvin Jones Fellow
- International Presidential Medal
- International President's Award for Extension
- Life Member Lions Foundation of Canada
- Life Member Lions Foundation of Nova Scotia
- Best President District 41N2
- Best President Multiple District 41
- Outstanding Lion of Year District 41N2
- Master Key Award
- 1.5 Million Members Award from International

- 1000 Visitation Award

In 1979-80 he was honoured by the District by being named **BEST PRESIDENT OF DISTRICT 41-N2 (NOVA SCOTIA)** and later that year at the Multiple District 41 (Atlantic Provinces and State of Maine) Convention in Augusta, Maine, he was awarded the **MOST OUTSTANDING PRESIDENT IN MULTIPLE DISTRICT 41.**

In 1982-83 he was recognized by the District as their **DISTRICT LION-OF-THE-YEAR.**

Lion Peter has served two terms as District Cabinet Secretary-Treasurer, in 1983-84 of Past District Governor Doug Adams and in 1986-87 for Past District Governor JJ O'Reilly.

During his term as Governor of the 71 Lions Clubs of Nova Scotia, he received the International President's Award for Extension (five new Lions Clubs were organized during his term of office) and the International President's Commendation Medal for outstanding achievement.

At the 1986 Nova Scotia Lions Convention he was honoured with the International Association's second highest award – **THE INTERNATIONAL PRESIDENT'S MEDAL.**

At the Multiple District level he held the position of Editor of **THE FORTY ONER** for six years.

Lion Peter served on the Board of Directors of The Lions Foundation of Canada for six years, having been the first and only "Canadian Lion" to have served two continuous terms as National Chairman. The Lions Foundation of Canada represents the 1,800 Lions Clubs across Canada and wholly owns and operates Canine Vision Canada - a guide dog facility for the blind - and Hearing Ear Dogs of Canada, Inc. - a hearing ear dog facility for the deaf - located in Oakville, Ont. and Burlington, Ont. Both facilities train dogs for their respective roles with the handicapped and all training, lodging, meals, dogs and transportation are provided totally free-of-charge to any Canadian who qualifies for the services.

The Lions Foundation of Canada and the Lions Foundation of Nova Scotia have each made Peter a Life Member of their respective organizations. The Lions Foundation of Canada gave their highest award - the Foundation Medal of Distinguished Service - to Peter at the conclusion of his term as National Chairman in August 1990. He also was named to head their National Advisory Committee to their Board of Directors in 1990-91.

He has been a long time supporter of the activities of the Canadian National Institute for the Blind (CNIB) and has served on the Board of the Halifax-Dartmouth and District Advisory Board for six years. He is the Past Chairman of that Board.
Peter also is a strong supporter of the Canadian Red Cross Society and has served on the Board of Directors of the Red Cross Blood Donor Service for five years. He served as Chairman of the Area Blood Services Committee for Nova Scotia for three years.

In the past he has been President of the Nova Scotia Underwater Council twice, National Director and National Treasurer of the Association of Canadian Underwater Councils, holds a Certificate from the Professional Association of Diving Instructors (PADI) as a Master Diving Instructor and is a Royal Life Saving Society Scuba Bronze Instructor.

He has been both a Cubmaster and Scoutmaster for the Boy Scouts of Canada and was District Treasurer for the North Dartmouth Boy Scout Council for two years.

He has served as Vice Supreme Master of the Fourth Degree Knights of the Knights of Columbus for Atlantic Canada (2001-2005) and is Past Grand Knight of Dartmouth Council #3133 and Past Faithful Navigator of the Monsignor Gerald B. Murphy Assembly in Dartmouth. Peter also served as State Deputy of Nova Scotia for the Knights of Columbus from 1999-2001.

He was previously employed by The Royal Bank of Canada in various management positions throughout Nova Scotia from 1967 to 1980. Since 1980 he has worked for the Nova Scotia Government where he retired in May 2010 as Senior Trade Development Executive with Nova Scotia Business Inc., a Provincial Crown Corporation responsible for trade and investment development and lending for the Government of Nova Scotia. Peter holds the professional designation - CITP (Ceritifed International Trade Professional).

Lion Peter is married to the former Rosemarie Jones and they reside in Cole Harbour. They have two married daughters, Tracy who teaches at Cole Harbour High School & Dr. Pauline, a Vet with the Fall River Animal Hospital. He is also the proud grandfather of Madeline Grace Giffin and Elizabeth Rose Marie Giffin, Polly's two daughters. They are currently members of Saint Peter's Church where he serves as a Eucharistic Minister. Previously he was Past President of the Saint Paul's Church Men's Association and Past President of St. Paul's Parish Council.

CABINET SECRETARY TREASURER
LION JOSEPH JOHN "J. J." O'REILLY

1984 -1985

Known to all Lions as PCC "JJ", Lion JJ has been a Lions member since 1973, and is currently a member of the Cole Harbour Lions Club. He previously was a member of the Dartmouth Lions Club from 1973 through 1988, the East Dartmouth Lions Club from 1988 through 1997 and now the Cole Harbour Lions Club.

He has served in numerous club officers positions including Club Secretary 1980-81, 1981-82, 1988-89 and 1999-2000; Club President in 1983-84, 2003-04, 2004-05, 2005-06, 2006-07. He holds the Membership Advancement Key.

In 1980-81 he was recognized by the Dartmouth Club as their **LION-OF-THE-YEAR.**

At the District level Lion J.J. has served as:

- District Governor
- Cabinet Secretary Treasurer
- Sick & Visitation Chairman
- Lioness Development Chairman
- Stamp Program Chairman
- Drug Awareness Chairman
- Protocol Chairman

Lion J.J's recognitions:

- Melvin Jones Fellow
- International President Humanitarian Award
- Life Member Lions Clubs International (Cole Harbour Lions Club)
- Life Member Lions Foundation of Nova Scotia
- Life Member Lions Foundation of Canada
- Best Secretary District 41N2
- Best President District 41N2
- 2 100% Secretary Awards
- 100% President Award
- Key Member Award
- Club Lion of the Year
- 10 Certificates for Leadership Courses.

In 1980-81 he was recognized by the Dartmouth Club as their **LION-OF-THE-YEAR.**

Lion JJ has served as **Cabinet Secretary-Treasurer** of District 41-N2 in 1984-85 for Past District Governor Peter Giffin.

As **District Governor** of the 71 Lions Clubs of Nova Scotia District 41-N2 in 1986-87, he served with distinction having achieved the 100% District Governor Award.

Lion JJ Served as **Council Chairman** in 1987-88 of Multiple District 41 which included the Atlantic Provinces and the State of Maine.

Although never a Director of The Lions Foundation of Canada, he has worked tirelessly over twenty plus years for the Foundation, raising funds annually through the Lions Postage Stamp Program as well as having attended numerous LFC Annual Meetings and Board meetings at his own expense. The Lions Foundation of Canada represents the 1,00 Lions Clubs across Canada and wholly owns and operates Canine Vision Canada - a guide dog facility for the blind - and Hearing Ear Dogs of Canada, Inc. - a hearing ear dog facility for the deaf - located in Oakville, Ont and Burlington, Ont. and Special Skills Dogs of Canada, Inc. - specially trained dogs for the physically handicapped. All facilities train dogs for their respective roles with the handicapped and all training, lodging, meals, dogs and transportation are provided totally free-of-charge to any Canadian who qualifies for the services.

He has served as a Director on the Board of the Lions Foundation of Nova Scotia.

The Lions Foundation of Canada and the Lions Foundation of Nova Scotia have each made JJ a Life Member of their respective organizations.

In March 2005, the Cole Harbour Lions Club and Lions Clubs International recognized the devoted long term service of PCC JJ by granting Life Membership in Lions Club International.

Lion JJ was one of our few NS Lions who has attended numerous International Conventions, including Chicago, Toronto, Detroit, Korea, Phoenix, Dallas, San Francisco to mention a few.

In special recognition of his devoted effort to improving his community, he was recognized by the Premier and Legislature of Nova Scotia by a Special Commendation that was read into the record of the Legislature and he was acknowledged publicly by the Members of the House of Assembly.

Lion JJ rose to international recognition for his devoted service as **Lions Club International Stamp Club President** in 1988-89. He has been a life long stamp collector. In this connection he has served many years as District Stamp Program Coordinator for Nova Scotia and has raised thousands of dollars for the Lions Foundation of Canada and the Lions Foundation of Nova Scotia.

He also is a strong supporter of the Canadian Red Cross Society where he has both donated blood and his time for over 50 years.

Over the years, PCC JJ has devoted untiring efforts to support Dreams Take Flight Foundation and support of Lions Drug Awareness and Peace Poster activities in his community.

His career includes over 25 years of service with the Royal Canadian Navy as Chief Petty Officer and over 16 years with the Royal Canadian Mounted Police (RCMP) as a Police Constable.

JJ was married to the late Justine "Teenie" and they have two married daughters, Roseanne and Debbie and son, Johnnie. He also has several grandchildren whom are his special pride and joy.

DISTRICT GOVERNOR
LION E.C. "TED" GREENE
1985 -1986

(CABINET SECRETARY TREASURER – LION VICTOR BELLIVEAU)

Lion Ted joined the Middleton Lions Club in 1945 where he held many offices and Chaired or served on many Committees. Lion Ted moved to Antigonish and joined that Club in 1979. Lion Ted maintained perfect attendance as a Lion.

Lion Ted as well as serving as District Governor also served as a Cabinet Secretary Treasurer for District Governor Bob Henderson.

For many years Lion Ted held the office of District Youth Exchange Chairman and later District Leo Chairman. He chartered the 1000th Leo Club at Guysboro, N.S. He was MD 41 Council Secretary Treasurer 1986-87

Lion Ted's recognitions:

- Melvin Jones Fellow
- 100% District Governor
- Membership Advancement Key
- Lions Extension Award

- Lioness Extension Award
- Outstanding Lion of Year District 41N2
- Canadian Diabetes Award

Lion Ted and wife Louise were blessed with two children.

DISTRICT GOVERNOR
LION JOSEPH JOHN "J. J." O'REILLY
1986 -1987

Known to all Lions as PCC "JJ", Lion JJ has been a Lions member since 1973, and is currently a member of the Cole Harbour Lions Club. He previously was a member of the Dartmouth Lions Club from 1973 through 1988, the East Dartmouth Lions Club from 1988 through 1997 and now the Cole Harbour Lions Club.

He has served in numerous club officers positions including Club Secretary 1980-81, 1981-82, 1988-89 and 1999-2000; Club President in 1983-84, 2003-04, 2004-05, 2005-06, 2006-07. He holds the Membership Advancement Key.

In 1980-81 he was recognized by the Dartmouth Club as their **LION-OF-THE-YEAR.**

At the District level Lion J.J. has served as:

- District Governor
- Cabinet Secretary Treasurer
- Sick & Visitation Chairman
- Lioness Development Chairman
- Stamp Program Chairman
- Drug Awareness Chairman

- Protocol Chairman

Lion J.J's recognitions:

- Melvin Jones Fellow
- International President Humanitarian Award
- Life Member Lions Clubs International (Cole Harbour Lions Club)
- Life Member Lions Foundation of Nova Scotia
- Life Member Lions Foundation of Canada
- Best Secretary District 41N2
- Best President District 41N2
- 2 100% Secretary Awards
- 100% President Award
- Key Member Award
- Club Lion of the Year
- 10 Certificates for Leadership Courses.

In 1980-81 he was recognized by the Dartmouth Club as their **LION-OF-THE-YEAR.**

Lion JJ has served as **Cabinet Secretary-Treasurer** of District 41-N2 in 1984-85 for Past District Governor Peter Giffin.

As **District Governor** of the 71 Lions Clubs of Nova Scotia District 41-N2 in 1986-87, he served with distinction having achieved the 100% District Governor Award.

Lion JJ Served as **Council Chairman** in 1987-88 of Multiple District 41 which included the Atlantic Provinces and the State of Maine.

Although never a Director of The Lions Foundation of Canada, he has worked tirelessly over twenty plus years for the Foundation, raising funds annually through the Lions Postage Stamp Program as well as having attended numerous LFC Annual Meetings and Board meetings at his own expense. The Lions Foundation of Canada represents the 1,00 Lions Clubs across Canada and wholly owns and operates Canine Vision Canada - a guide dog facility for the blind - and Hearing Ear Dogs of Canada, Inc. - a hearing ear dog facility for the deaf - located in Oakville, Ont and Burlington, Ont. and Special Skills Dogs of Canada, Inc. - specially trained dogs for the physically handicapped. All facilities train dogs for their respective roles with the handicapped and all training, lodging, meals, dogs and transportation are provided totally free-of-charge to any Canadian who qualifies for the services.

He has served as a Director on the Board of the Lions Foundation of Nova Scotia.

The Lions Foundation of Canada and the Lions Foundation of Nova Scotia have each made JJ a Life Member of their respective organizations.

In March 2005, the Cole Harbour Lions Club and Lions Clubs International recognized the devoted long term service of PCC JJ by granting Life Membership in Lions Club International.

Lion JJ was one of our few NS Lions who has attended numerous International Conventions, including Chicago, Toronto, Detroit, Korea, Phoenix, Dallas, San Francisco to mention a few.

In special recognition of his devoted effort to improving his community, he was recognized by the Premier and Legislature of Nova Scotia by a Special Commendation that was read into the record of the Legislature and he was acknowledged publicly by the Members of the House of Assembly.

Lion JJ rose to international recognition for his devoted service as **Lions Club International Stamp Club President** in 1988-89. He has been a life long stamp collector. In this connection he has served many years as District Stamp Program Coordinator for Nova Scotia and has raised thousands of dollars for the Lions Foundation of Canada and the Lions Foundation of Nova Scotia.

He also is a strong supporter of the Canadian Red Cross Society where he has both donated blood and his time for over 50 years.

Over the years, PCC JJ has devoted untiring efforts to support Dreams Take Flight Foundation and support of Lions Drug Awareness and Peace Poster activities in his community.

His career includes over 25 years of service with the Royal Canadian Navy as Chief Petty Officer and over 16 years with the Royal Canadian Mounted Police (RCMP) as a Police Constable.

JJ was married to the late Justine "Teenie" and they have two married daughters, Roseanne and Debbie and son, Johnnie. He also has several grandchildren whom are his special pride and joy.

CABINET SECRETARY TREASURER
LION PETER L. GIFFIN
1986 -1987

Lion Peter has been a Lions member since 1977, and he is currently a member of the Cole Harbour Lions Club. He previously was a member of the East Dartmouth Lions Club which ceased operation in 2006. He has served on the two clubs' Board of Directors for the past 35 years. He has sponsored 18 new members into Lionism and holds three Key Awards including the Master Key Award.

At the District level Lion Peter has served as:

- District Governor
- Cabinet Secretary Treasurer (twice)
- Deputy District Governor
- Zone Chairman
- District Pin Chairman
- Chairman Leadership Training
- Director on Lions Foundation of Canada for NS

Lion Peter's recognitions:

- Melvin Jones Fellow
- International Presidential Medal
- International President's Award for Extension
- Life Member Lions Foundation of Canada
- Life Member Lions Foundation of Nova Scotia
- Best President District 41N2
- Best President Multiple District 41
- Outstanding Lion of Year District 41N2
- Master Key Award
- 1.5 Million Members Award from International
- 1000 Visitation Award

In 1979-80 he was honoured by the District by being named **BEST PRESIDENT OF DISTRICT 41-N2 (NOVA SCOTIA)** and later that year at the Multiple District 41 (Atlantic Provinces and State of Maine) Convention in Augusta, Maine, he was awarded the **MOST OUTSTANDING PRESIDENT IN MULTIPLE DISTRICT 41.**

In 1982-83 he was recognized by the District as their **DISTRICT LION-OF-THE-YEAR.**

Lion Peter has served two terms as District Cabinet Secretary-Treasurer, in 1983-84 of Past District Governor Doug Adams and in 1986-87 for Past District Governor JJ O'Reilly.

During his term as Governor of the 71 Lions Clubs of Nova Scotia, he received the International President's Award for Extension (five new Lions Clubs were organized during his term of office) and the International President's Commendation Medal for outstanding achievement.

At the 1986 Nova Scotia Lions Convention he was honoured with the International Association's second highest award – **THE INTERNATIONAL PRESIDENT'S MEDAL.**

At the Multiple District level he held the position of Editor of **THE FORTY ONER** for six years.

Lion Peter served on the Board of Directors of The Lions Foundation of Canada for six years, having been the first and only "Canadian Lion" to have served two continuous terms as National Chairman. The Lions Foundation of Canada represents the 1,800 Lions Clubs across Canada and wholly owns and operates Canine Vision Canada - a guide dog facility for the blind - and Hearing Ear Dogs of Canada, Inc. - a hearing ear dog facility for the deaf - located in Oakville, Ont. and Burlington, Ont. Both facilities train dogs for their respective roles with the handicapped and all training, lodging, meals, dogs and transportation are provided totally free-of-charge to any Canadian who qualifies for the services.

The Lions Foundation of Canada and the Lions Foundation of Nova Scotia have each made Peter a Life Member of their respective organizations. The Lions Foundation of Canada gave their highest award - the Foundation Medal of Distinguished Service - to Peter at the conclusion of his term as National Chairman in August 1990. He also was named to head their National Advisory Committee to their Board of Directors in 1990-91.

He has been a long time supporter of the activities of the Canadian National Institute for the Blind (CNIB) and has served on the Board of the Halifax-Dartmouth and District Advisory Board for six years. He is the Past Chairman of that Board.
Peter also is a strong supporter of the Canadian Red Cross Society and has served on the Board of Directors of the Red Cross Blood Donor Service for five years. He served as Chairman of the Area Blood Services Committee for Nova Scotia for three years.

In the past he has been President of the Nova Scotia Underwater Council twice, National Director and National Treasurer of the Association of Canadian Underwater Councils, holds a Certificate from the Professional Association of Diving Instructors (PADI) as a Master Diving Instructor and is a Royal Life Saving Society Scuba Bronze Instructor.

He has been both a Cubmaster and Scoutmaster for the Boy Scouts of Canada and was District Treasurer for the North Dartmouth Boy Scout Council for two years.

He has served as Vice Supreme Master of the Fourth Degree Knights of the Knights of Columbus for Atlantic Canada (2001-2005) and is Past Grand Knight of Dartmouth Council #3133 and Past Faithful Navigator of the Monsignor Gerald B. Murphy Assembly in Dartmouth.

Peter also served as State Deputy of Nova Scotia for the Knights of Columbus from 1999-2001.

He was previously employed by The Royal Bank of Canada in various management positions throughout Nova Scotia from 1967 to 1980. Since 1980 he has worked for the Nova Scotia Government where he retired in May 2010 as Senior Trade Development Executive with Nova Scotia Business Inc., a Provincial Crown Corporation responsible for trade and investment development and lending for the Government of Nova Scotia. Peter holds the professional designation - CITP (Ceritifed International Trade Professional).

Peter is married to the former Rosemarie Jones and they reside in Cole Harbour. They have two married daughters, Tracy who teaches at Cole Harbour High School & Dr. Pauline, a Vet with the Fall River Animal Hospital. He is also the proud grandfather of Madeline Grace Giffin and Elizabeth Rose Marie Giffin, Polly's two daughters. They are currently members of Saint Peter's Church where he serves as a Eucharistic Minister. Previously he was Past President of the Saint Paul's Church Men's Association and Past President of St. Paul's Parish Council.

DISTRICT GOVERNOR
LION CLYDE PAUL
1987 – 1988

Lion Clyde joined the Armdale-Fairview-Rockingham Club in October 1973. He has virtually held every office in the Club including President and Secretary. He has Chaired or served on numerous Club Committees and has Chaired their major Natal Day Fund Raiser.

At the District Level Lion Clyde has served as:

- District Governor
- Deputy District Governor
- Zone Chairman
- Leadership Chairman

- Constitution & By-Laws Chairman
- Budget & Audit Co-Chair
- Organ Donation Chairman
- PDG Honorary Committee Chairman
- NS Director Lions Foundation Canada
- District Chairman Lions Foundation Canada

At the Multiple District Level Lion Clyde served as a committee member of the Multiple District Constitution & By-Laws Committee for 5 years and also served as Chairman. Lion Clyde has attended several International Conventions.

Lion Clyde's recognitions:
- Melvin Jones Fellow
- Judge Brian Stevenson Fellowship
- Progressive Judge Brian Stevenson Fellowship
- International President Leadership Medal
- Life Member Lions Foundation of Canada
- Life Member Lions Foundation of Nova Scotia
- Membership Master Key
- 100% District Governor Award
- 3 – District Governor Appreciation Medals
- 100% President Award
- 3 – 100% Secretary Awards
- Best President District 41N2 Award
- Outstanding Lion of Year Award District 41N2

CABINET SECRETARY TREASURER
LION R. DOUGLAS ADAMS
1987 -1988

Lion Doug joined the Yarmouth Lions Club as a Charter Member in April, 1956 for a short period, but resigned in October 1956 to pursue work in Halifax. He then joined the Spryfield Lions Club in 1972 and maintained 100% Attendance for several years. Lion Doug served in very Officer Position the Club except that of Tail Twister and Lion Tamera and has served as President and as Secretary on several occasions. Lion Doug served for over 20 years on the Board of Directors of Spryfield Lions Club and has over 2000 Visitations. Lion Doug Chaired or served on numerous Club Committees and projects for the Spryfield Lions Club. He was Lioness liaison for the Spryfield Lioness Club, twice. He was involved with the forming of the Timberlea Area and The Prospect Lions Clubs and was the Guiding Lion for both. He was rebuilding Lion for the Hubbards Lions Club.

At the District Level Lion Doug was:

- District Governor
- Cabinet Secretary Treasurer 1987-88
- Deputy District Governor
- Zone Chair
- Chairman for Sight Conservation and Work with Blind
- Chairman Hearing Impaired and Work with Deaf
- Chairman Diabetes Education
- Chairman Organ Donor Awareness (three years)
- District Auditor
- Chairman Membership Retention
- Foundation Director & Treasurer Lions Foundation of Nova Scotia
- District Training (12 years)
- Extension Chairman 1986-87(St. Margaret's Bay Club formed that year)
- Campaign Sight-First Chairman (three years)
- Lion Orientation (four years)
- Chairman Long Range Planning Committee

At The Multiple District Level (MD 41) Lion Doug was:

President of the Past District Governor=s Association for Multiple District 41
Drug Awareness Chairman.
Long Range Planning and Finance Committee
Campaign Chairman for Past International Director Len Giffen
Served twice on the International Elections Committee
Chairman Membership Development
Co-Chair Leadership Development / Lions Information

Lion Doug's recognitions:

- Melvin Jones Fellow
- 5 International President Certificates of Appreciation
- International President Jim Fowler's Commendation Award Medal (1984)
- International President William Wonder's Award Medal (1987)

- International President William Woolward's Leadership Medal (1996)
- Distinguished Service Medal Lions Foundation of Canada
- Life Member Lions Clubs International (Spryfield Lions Club)
- Life Member Lions Foundation of Canada
- Life Member Lions Foundation of Nova Scotia
- 100% District Governor
- 100% Presidents Award
- 7 -100% Secretary Awards
- 8 District Governor Appreciation Awards
- Master Key Award
- 2 Extension Awards
- Best Secretary Award District 41N2

During Lion Doug's year as District Governor three new Clubs were formed. Lion Doug has attended nine International Conventions.

In 1997 Lion Doug was awarded the Province of Nova Scotia Volunteer Award for the Region of Queens Municipality.

While in Spryfield Lion Doug was also involved with the Spryfield Little League, Minor Hockey. Boy Scouts and the YMCA. He has also run in the New York Marathon.

He has also been involved as:
Chairman Greenfield Recreation Association
Founding Member and Chair of the Lunenburg / Queens Seniors Information Line
Served on Board of Directors of the Queens County V.O.N
Served on the Liverpool / Queens Development Commission
Member of the Greenfield District Fire Department
Chairman of Queens Housing Authority (1994-2000)
Vice-Chair South Shore Housing Authority
Member of Greenfield Area Citizens on Patrol

Presently he is Councillor for The Region of Queens Municipality, elected in 2000 and has been Deputy Mayor for seven of the past eleven years.

Doug and Shirley are living in retirement in Greenfield, Queens Co.
They have two sons, Stephen and Timothy, one grandson and one grand-daughter.

Doug is retired from CBC Radio in Halifax

DISTRICT GOVERNOR
LION LOU W. THURBER
1988 – 1989

Lion Lou joined the Barrington Area Lions Club in 1979. He has served as President, Secretary and Treasurer and served on the Board of Directors for a number of years. Lion Lou has been Chairman and a member of various Club Committees such as Sight, C.N.I.B., Youth, Blood Donor, Club Supplies, Cooking School, Constitution & By-Laws and Charter Night. For several years Lion Lou organized a Ski-A-Thon for the Journey For Sight and was Chairman of Appreciation Night.

At the District Level Lion Lou has served as:

- District Governor
- Deputy District Governor
- Zone Chairman
- Treasurer Lions Foundation of Nova Scotia
- International Relations Chairman
- Drug Awareness Chairman
- L.C.I.F. Chairman
- Hearing Ear Dog Chairman
- CARE Chairman
- Bulletin Judge Chairman

Lion Lou's recognitions:

- Melvin Jones Fellow
- International President Certificate of Appreciation
- Three for Eighty-Three Award by P.I.P. Ebb Grindstaff
- Life Member Lions Foundation of Nova Scotia
- 100% District Governor Award

- Best Region Trophy as Deputy District Governor 1982-83
- 100% President Award
- 4 – 100% Secretary Awards
- Several District Governor Appreciation Awards
- Club Lion of Year

In community affairs over the years Lion Lou as been President of the local Cancer Society, Campaign Organizer C.N.I.B., Area Representative U.N.I.C.E.F and Chairman C.F.S. Barrington Adjustment Committee. Lion Lou was awarded the Volunteer Certificate of Appreciation in 1984 and 1988.

Lion Lou and his wife, Lionette Gloria, have a son and a daughter and grandchildren.

CABINET SECRETARY TREASURER
LION PAUL NICKERSON
1988 – 1989

Lion Paul Nickerson joined the Barrington Area Lions Club in 1979. He has served as President twice, Secretary 8 times, and assistant secretary 1 time, treasurer 3 times and was a member of the board of directors many times.

Lion Paul's Recognitions:

- **Best President Trophy 1981-82**
- **Lion of the Year 1986**
- **Club life member since May 25, 2003**
- **Life member Lions Foundation of Nova Scotia**

- **In lieu of a Melvin Jones Fellowship Award , a $1000 donation was made in his honour to The Lodge That Gives (Halifax) January 20, 2012.**

Lion Paul took an interest in the Blood Donor clinic that operates out of the Barrington Area Lions Hall. He chaired a Blood Donor Committee for many years to facilitate the Canadian Red Cross and Canadian Blood Services coming to the area.

DISTRICT GOVERNOR
LION SIDNEY FRANCIS
1989 – 1990

Lion Sid joined the Yarmouth Lions Club in 1969 and has maintained perfect attendance. Lin Sid has served on the Board of Directors for many years. Lion Sid has served as President and several times as Secretary. Lion Sid has Chaired and served on numerous Club Committees over the years and is a dedicated worker.

At the District Level Lion Sid has served as:

- District Governor 1989-90
- Cabinet Secretary Treasurer 1982-83
- Deputy District Governor 1986-87
- Zone Chairman 1985-86
- NS Director Lions Foundation of Canada 1995-98
- District Chairman Lions Foundation of Canada 1996-97
- Secretary Lions Foundation of Nova Scotia 2000-13
- Diabetes Chairman 1987-88, 1991-92
- LCIF Chairman 1983-84
- Advertising Nova Scotia Lion Chairman 2000-10
- PDG Honorary Committee Chairman 1997-98
- Drug Awareness Chairman 1988-89
- Sight Conservation Chairman 1986-87
- District Auditor 1986-87
- NS Convention Chairman
- Awards Review Chairman 1984-85
- Protocol Chairman
- Member Long Range Planning Committee 2001-2011
- Associate Editoe 41’er 1992-95

Lion Sid has served as Multiple District 41 Council Chairman and has served as Chairman of the Lions Foundation of Canada.

Lion Sid's recognitions:

- Melvin Jones Fellow
- Judge Brian Stevenson Fellowship Award
- Progressive Judge Brian Stevenson Fellowship Award
- 4 – International President Certificates of Appreciation
- Life Member Lions Foundation of Canada
- Life Member Lions Foundation of Nova Scotia
- 100% District Governor Award
- 100% President Award
- 4 – 100% Secretary Award
- Best President District 41N2 Award
- Best President Multiple District 41 Award

Lion Sid and his wife Millie are the proud parents of two daughters.

CABINET SECRETARY TREASURER
LION RYAN D'ENTREMONT
1989 - 1990

DISTRICT GOVERNOR
LION GORDON JOHNSTON
1990 – 1991

Lion Gordon joined the Port Hawkesbury Lions Club in November and still remains an active Member.

At the Club Level Lion Gordon has served on the Club Board of Directors in numerous positions. He has served as President (4 terms), Secretary (15 terms), Treasurer (3 terms) and as Tail Twister. Lion Gordon has Chaired or served on numerous Club Committees over the years such as Canteen, Bulletin, Bingo, Finance, CNIB, Journey for Sight, Safe Graduation Drug Awareness and many more.

At the District Level Lion Gordon has served as:

- District Governor 1990-1991
- Cabinet Secretary Treasurer 2002-2003 & 2008-2009
- Deputy District Governor 1985-1986
- Region Chairman
- Zone Chairman (7 terms)
- Lions Foundation of Nova Scotia Director (7 years)
- Membership Retention Chairman
- LCIF Chairman
- Editor Nova Scotia Lion (9 terms)
- Constitution & By-Laws Chairman
- Long Range Planning Chairman
- Campaign SightFirst II Coordinator
- Handicapped Stamp Program Chairman
- Sight Conservation & Work with the Blind Chairman
- Presenter at several District Officer Schools and Information Sessions

At the Multiple District Level Lion Gordon has served as:

- Member Council of Governors

- Multiple District Resolutions Chairman
- Editor – Forty One'r

At the National Level Lion Gordon has served as:
- Director Lions Foundation of Canada (3 years)
- Chairman of Board Lions Foundation of Canada
- Past Chairman of Board Lions Foundation of Canada

Lion Gordon's recognitions:
- Judge Brian Stevenson Fellowship Medal
- Progressive Judge Brian Stevenson Medal
- International President's Medal
- 4 International President Certificates of Appreciation
- Life Member Lions Clubs International (Port Hawkesbury Lions Club)
- Life Member Lions Foundation of Nova Scotia
- 100% Presidents Excellence Award
- Several 100% Secretary Awards
- Several District Governor Appreciation Awards
- Club Lion of Year (3 times)
- Club Distinguished Service Award
- 30 years Perfect Attendance

Community involvement:
- President local Development Association
- Manager of Minor Hockey Team

Lion Gordon resides in Judique, Cape Breton. He has been married to Lion Freda since 1969 and they have two daughters Juanita and Tracey.

CABINET SECRETARY TREASURER
LION DONALD MacPHERSON

1990 – 1991

Lion Don joined the Port Hawkesbury Lions Club in 1965 where he still remains an active Member.

At the Club Level Lion Don has served every Club Officer Position on the Board of Directors except Treasurer. He served as President 1971-1972 and as Secretary 1966-1967, 1967-1968, 1981-1982 and 1982-1983. Over the years Lion Don has Chaired and served on numerous Club Committees and is the on-going Chairman & Installer of "In Touch"

At the District Level Lion Don has served as:

- Cabinet Secretary Treasurer 1990-91 for DG Gordon Johnston
- Deputy District Governor 1974-1975
- Zone Chairman 1973-1974
- Lions Information Chairman 1972-1973
- Diabetes Awareness Chairman 1985-1986
- Chaired Lions Provincial Curling Tournament
- Chaired several Cabinet Meetings

Lion Don's recognitions:

- Life Member Lions Foundation of Nova Scotia
- Life Member Lions Clubs International (Port Hawkesbury Lions Club)
- Attained Membership Advancement Key for sponsoring 8 new Members
- 46 Years Perfect Attendance

Lion Don's Community Activities:

- Volunteered at Port Hawkesbury Food Bnak
- Minor Hockey Association
- Port Hawkesbury Figure Skating Club
- Strait Area Community Curling Club
- Coach – Ringette

Lion Don is retired after 37 years as a Lab Technician with a local Forest Products Company. He has been married 46 years to his wife Jean. They have two children and 3 grandchildren.

DISTRICT GOVERNOR
LION ALLAN BEAL
1991 – 1992

Lion Allan joined the Aylesford & District Lions Club in 1969. After a brief hiatus from 1971 to 1975 he rejoined Lions in 1975 in Sheet Harbour, Nova Scotia. And remained a Member of the Club until 1990 when he transferred to the Truro & District Lions Club. Lion Allan passed away on November 7th, 2021 at the age of 88.

At the Club Level Lion Allan has held Club Officer Positions on the Board of Directors such as President, Vice President and the positions of Secretary and Treasurer for several years. While a Member of the above Clubs Lion Allan has been Chairman or served on numerous committees over his years as a Lion.

At the District Level Lion Allan served as District Governor for District 41N2 in 1991-1992, Deputy District Governor and Zone Chairman. He has served as District Chairman of L.C.I.F, Protocol, Constitution & By-Laws, Officer Training and several years as Chairman of Budget & Audit. Lion Allan also served as Lioness District Chairman who together with his wife Past District Lioness President Yolande formed seven new Lioness Clubs. He has sat on or Chaired several other Committees.

At the Multiple District Level Lion Allan severed as a Member of the Council of Governors. He has also served as Multiple District Budget and Audit Chairman. He is a Member of the Past District Governor's Association and worked on the USA/Canada Forum.

Lion Allan has attended 6 International Conventions: Atlanta, Hawaii, San Francisco, Hong Kong, Denver and Montreal. He also continues to be involved in his community.

Lion Allan' recognitions:

- Melvin Jones Fellow
- International President Award

- 2 International Presidents Leadership Medals
- 2 International Presidents Appreciation Certificates
- Judge Brian Stevenson Fellowship Award
- Life Member of Lions Clubs International (Truro & District Lions Club)
- Life Member Lions Foundation of Canada
- Life Member Lions Foundation of Nova Scotia
- Lion of the Year Award
- Numerous local awards

Lion Allan is an avid Curler and Golfer and has scored an eight ender in curling and recently made a hole in one in golf.

Lion Allan recently celebrated 56 years of marriage to Past District Lioness President Yolande. They have two children, a daughter Patricia and a son David. They have four grandchildren.

CABINET SECRETARY TREASURER
LION PETER MAXWELL
1991 – 1992

Lion Peter joined the Truro & District Lions Club in 1979.

At the Club Level Lion Peter held several Club Officer positions on the Board of Directors including President, Secretary and Treasurer. Lion Peter Chaired and served on numerous Club Committees.

At the District Level Lion Peter served as District Governor Allan Beal's Cabinet Secretary Treasurer 1991-1992. He also served as District Diabetes, Audit and Journey for Sight Chairman.

Lion Peter passed away July 24th, 1994. Camp Lion Maxwell (camp for children with diabetes) was named in the honour of the late Lion Peter Maxwell.

DISTRICT GOVERNOR
ARTHUR W. (ART) BENEDICT
1992 -1993

Lion Art joined the Truro Lions Club in 1965, and was a Lion for 45 years. Besides the Truro Club he was also a Member of the Bridgewater, Mahone Bay (Charter Secretary), New Minas & District and the Windsor & District Lions Club.

At the Club Level he has served as President (4 times), Secretary (11) and Treasurer (1). He has served at least 1 year in every other Club Officer Position on the Board of Directors except that of Tail Twister. He has served as Bulletin Editor for years and Chaired or served on numerous other Committees.

At the District Level Lion Art served as District Governor for District 41N2 – 1992-1993 and as Zone Chairman (4 times). Lion Art served as Editor of the Nova Scotia Lion for 12 years, District Leadership Chairman for 7 years and as Instructor for In-Coming Presidents for 7 years. He also served as Chairman of Sight Conversation Committee, Chairman of International Relations Committee and District Chairman LCIF.

At the Multiple District Level Lion Art served on the Council of Governors. He served as Multiple District Secretary Treasurer 1993-1994. He also served as a Member of the Multiple District Leadership Committee and as a Member of the Multiple District Communications Committee.

Lion Art attended 3 International Conventions: Hong Kong, Minneapolis and Philadelphia. He also attended numerous Cabinet Meetings and Conventions at the District and Multiple District level. Lion Art had 5000 + Lions Pin collection.

Lion Art's recognitions:

- Melvin Jones Fellow
- International President Leadership Medal
- 8 International President Certificates of Appreciation
- 100% District Governor Award
- Life Member Lions Foundation of Nova Scotia
- 24 District Governor Appreciation Certificates
- 100% President Excellence Award
- 100% Secretary Award
- 45 years Perfect Attendance
- 2200 Visitation Award

Other Interests & Activities: Lion Art served 2 years as President of West Hants Retired Teachers Association, several years as Treasurer of Hants County Cruisers Car Club and was the proud owner of a 1963 Oldsmobile 98 Four Door Hardtop, played fiddle with 3 groups – Kings Fiddlers, Good Time Band & Celidh Fiddlers, 17 years as Editor of the Maritime Fiddler and Chairman of Board of Stewards of his church for several years. He was an avid Bowler and hobbies also included Stained Glass & Inlay Veneering. Lion Art was a Teacher & Principal for 35 years.

Lion Art and his wife Connie celebrated their 54th Anniversary in July 2010. They had one son Dwight and have two daughters Anne & Cheryl, 5 Grandchildren and 1 Great Grandchild.

CABINET SECRETARY TREASURER
LION KEN MAC KENZIE
1992 -1993

Lion Ken joined the Mt. Pearl Lions Club, Newfoundland, in 1973. He was also a Member of the Dartmouth Lions Club, the Wolfville & District Lions Club and a Charter

Member of the Hantsport & District Lions Club. Lionism runs in the family as his father Lion Milton was a Member of the Wolfville & District Lions Club for 35 years.

At the Club Level Lion Ken has served as President (3 times), Secretary (32 times) and Treasurer (3 times). He has held every Club Officer Position on the Board of Directors. He has served on Club Board of Directors for 47 years. Lion Ken has Chaired and served on every Committee at the Club Level. He has Chaired such Committees as Convention, Public Relations, Membership, Retention, Constitution & By-Laws, Nominating, Breakfast, International Relations, Visitation, Health & Welfare, Charter Night (32 times), Speak Out, Club Bulletin (32 times) and Finance just to name a few. Lion Ken is responsible for the very informative Hantsport & District Lions Club Web Site and maintains the Hantsport Club Site on "Facebook".

At the Multiple District Level Lion Ken served on the Constitution & By-Law Committee (2 years) and the Long Range Planning Committee (12 years)

At the District Level Lion Ken has served as:

- Cabinet Secretary Treasurer 1992-93 for DG Art Benedict
- Region Chairman 1990-91
- Zone Chairman 1987-88
- Zone Membership Chair (3 years)
- District Auditor 1994-95 & 1998-99
- Chairman Long Range Planning 1997-2009
- Chairman Constitution & By-Laws 1994-95
- Co-Chair Trophy Review Committee (4 times)
- Chairman Lions Foundation District 41N2 2000-04
- Treasurer Lions Foundation of Nova Scotia 2004-2024
- Chairman District History Committee 2011-2024
- Member LRP Committee 2017-2022
- Member Constitution & By-Laws & Policy Committee 2019-23
- Zone Chairman 2021-22

Lion Ken has served as a Presenter at District President, Secretary, Treasurer and Membership Officer Schools and Lions Information Sessions.

Lion Ken's recognitions:

- Melvin Jones Fellowship
- Progressive Melvin Jones Fellowship
- Judge Brian Stevenson Fellowship
- 2 - International President Leadership Medals 2003-04 & 2011-12
- 5 International Presidents Certificates of Appreciation
- Life Member Lions Clubs International (Hantsport & District Lions Club)
- Lions Foundation of Canada Fellowship Award
- LCIF Honor Roll
- Life Member Lions Foundation of Canada
- Life Member Lions Foundation of Nova Scotia

- Lions Foundation of Nova Scotia Fellowship Award
- Key Member Award
- District Outstanding Lion Year Trophy 2000-01 & 2003-04
- Best Secretary Multiple District 41 2001-02
- Best Secretary Multiple District N 2008-09 & 2010-11
- Best Secretary District 2001-02 & 2008-09, 2022-23
- Best Secretary Runner-Up District 1995-96 & 2007-08 & 2012-2013
- Best President Runner-Up District 1994-95
- 3 – 100% President Excellence Awards
- 27 - 100% Secretary Awards
- 19 – District Governor Appreciation Medals & Certificates
- Club Lion of Year, Hantsport
- Club Distinguished Service Award, Hantsport
- Outstanding Lion Year Award, Dartmouth
- 50 years Perfect Attendance
- 50 Year Chevron Award
- 2400 Visitation Award

Lion Ken has also served as a Councillor Town of Hantsport, Member Hantsport School Board, a Member & Board Member of the Maritime Motion Picture Association, Chair Hantsport Merchants Association, Chair Hantsport & Area Citizens Advisory Committee, Chair Hantsport Business Improvement Committee, Executive Hantsport Memorial Community Centre, several years as Church Auditor, , and Chair West Hants Crime Stoppers Association.

Lion Ken and his wife Lion Millie have been married since 1966. They have three children, son Rick and daughters Shelley & Kimberly, six Grandchildren and 3 Great-Grandchildren.

DISTRICT GOVERNOR
LION HARRY CURRIE
1993 – 1994

Lion Harry joined the Canning & District Lions Club in 1983 and remained an active Lion up till the time of his passing.

At the Club Level Lion Harry served on the Club Board of Directors in numerous positions. He served as President and as Secretary on three occasions. Lion Harry was always willing to help in anyway he could and Chaired and served on many Club Committees over the years.

At the District Level Lion Harry served:

- District Governor 1993-1994
- Region Chairman 1991-1992
- Zone Chairman 1991-1992 & 1997-1998
- District Bulletin Judge
- District Environment Chairman
- LCIF Chairman
- Honorary Committee Chairman
- International Understanding/Twinning Chair (3 years)
- Protocol Chairman

At the Multiple District Level Lion Harry served on the Council of Governors.

Lion Harry's recognitions:

- Melvin Jones Fellow
- Life Member Lions Foundation of Canada
- District Best President Award 1990-1991
- Best Zone Award 1997-1998
- Several District Governor Appreciation Awards

Lion Harry teamed with Lion Joe Gillis to start the Canning Area Food Bank in 1996 and up till 3 days before his passing he was still committed to and working in the food bank.

Lion Harry was very active in the Community and was active with the Crime Stoppers Program and also helped start up the School Breakfast Program. Over the course of his life he volunteered where needed and was awarded the Queens Golden Jubilee Medal and Canada's first Parliamentary Democracy Award.

Lion Harry retired from the military after 25 years of service and then worked for the Regional Housing Authority. Lion Harry was married to Lion Joan and they had two sons, Brian and Alan and a daughter Karen.

CABINET SECRETARY TREASURER
LION KEN WILLIAMS
1993 -1994

Lion Ken was member of the Berwick & District Lions Club.

At the Club Level Lion Ken served as President 1991-1992. He held several other Club Officer Positions on the Board of Directors over the years, including that of Secretary. Lion Ken Chaired and served on numerous Club Committees during his years as a Lion.

At the District Level Lion Ken served as District Governor Harry Currie's Cabinet Secretary Treasurer 1993-1994.

Lion Ken moved to Dartmouth with his wife Mineola where they lived until the time of his passing.

DISTRICT GOVERNOR
LION JOHN MACFIE
1994 – 1995

Lion John joined the Sheet Harbour Lions Club on October 10th, 1985 sponsored by then PCST Lion Al Beal later to become District Governor. Later Lion John became a Member of the Lake Echo Lions Club where he remains an active Member today. He is also an Associate Member of the Glace Bay Lions Club.

At the Club Level Lion John has served as President (Twice) and Secretary (8 Times). Alao served as Club Secretary for the last 8 months of 1995-96Lion John has been Chair of numerous Club Committees, some several times such as: Bulletin Editor (7), Charter Night (4), Melvin Jones Selection (4), Fun & Friendship Night (3), Dreams Take Flight (2), Pancake Breakfast (3), as well as Club Lioness Liaison Officer, New Years Dance Co-Chair, 100 Club, Duck Race and Club Peace Poster Chair 1989-1994.

At the District Level Lion John has served as:

- District Governor 1994-1995
- Lieutenant Governor 1993-1994
- Cabinet Secretary Treasurer 2011-2012
- Zone Chairman 1991-1992
- Cabinet Meeting Chair (4 Times)
- Treasurer Lions Foundation Nova Scotia 2000-02
- Director, Zone 11, Lions Foundation Nova Scotia 2006-08
- Honorary Committee Chair 2007-08 & 2010-11
- Chair International Understanding/Club Twinning 2003-06
- Drug Awareness Chair 2003-05 & 2009-10
- District LCIF Chair 1995-97
- District Leadership Co-Chair 1996-98
- District Pin Chair 2000-02
- Co-Chair Leadership & Development 2001-02
- District Emergency Response Vehicle Chair 2000
- Youth Exchange Chair 1991-92 & 1992-93

At the Multiple District Level Lion John served on the Council of Governors. He also served as Multiple District Eye Clinic Project Chair 1995-1999.

Lion John's recognitions:

- Melvin Jones Fellow 1999-2000
- Judge Brian Stevenson Fellowship Award 2012
- International President Medal 2011-12
- 2 International President Certificates of Appreciation 1991-92 & 1995-96
- District Governor Excellence Award 1994-95
- District Lion of Year 2001-02
- Life Member Lions Foundation of Nova Scotia 2002
- Life Member Lions Foundation of Canada 2011
- 5 – 100% Secretary Awards
- Club Lion of Year Award 2008-09
- 1600 Visitation Award

- Club Lion of Year 2010-11

Lion John is married to Lioness Janet who joined the Sheet Harbour Lioness Club in 1985 sponsored by Lioness Yolanda Beal. Lion John and Lioness Janet were married December 28th, 1967 and they have two daughters, both married, Jennifer MacLean and Jocelyn Gorzo.

CABINET SECRETARY TREASURER
LION LIONEL McCORMICK
1994 – 1995

Lion Lionel joined the Lake Echo Lions Club in October 1987 and was sponsored by Charter K/L Tom Mac Roberts. Lion Lionel is presently a Member of the Cole Harbour Lions Club and still maintains 100% attendance. Lion Lionel has only missed one Nova Scotia Convention and two District Cabinet Meetings over the years.

At the Club Level Lion Lionel has held all Club Officer Positions on the Board of Directors at least once, including President & Secretary and with the exception of Tail Twister. Lion Lionel has Chaired and served on numerous Club Committees.

At the District Level Lion Lionel has served:
- Cabinet Secretary Treasurer 1994-1995 for DG John Macfie
- Zone Chairman 1990-1991
- On District Audit Committee
- Long Range Planning Committee
- Director on Lions Foundation Nova Scotia
- District Drug Awareness Chairman (twice)

Lion Lionel's recognitions:
- Melvin Jones Fellow 2007
- 2- International President Certificates of Appreciation 1994-95 & 2005-06
- Life Member Lions Foundation of Nova Scotia
- 100% President Excellence Award 1989-1990
- 100% Secretary Award 1991-1992

- Club Lion of Year 1990-1991
- 1000 Visitation Award

Community involvement:
- Life Member MicMac Amateur Aquatic Club serving as canoe Chair and Entertainment Chair
- Coached, umpired and was President of Minor Softball Lake Echo
- Member St. Anne's RC Church
- Member Royal Canadian Legion Branch 161Gaetzbrook, serving on Executive 2007-11 as Secretary, 2nd Vice, Poppy Chairman and Sports Chair.

Lion Lionel was born in Bear River, Annapolis County, N.S. in 1942. Educated in Bear River and Digby Schools, graduating in 1960. Joined EMICossier Electronics that year and in 1968 joined Canada Post as a Letter carrier, retiring in 2001.

Lion Lionel is married to Lucie Marie (Cormier) McCormick. They have 2 Sons Leigh and Desire (Desi) and 2 Grandchildren Dakota and Hayley.

DISTRICT GOVERNOR
LION CHARLES C. UHLMAN
1995 – 1996

Lion Charlie joined Lions in 1969 and was the Charter President of the Mahone Bay Area Lions Club. He served for a number of years with the Chester Basin New Ross Chester Lions Club but is once again a Member of the Mahone Bay Area Lions Club.

At the Club Level he has served 4 terms as President and 4 terms as Secretary. He has held all Club Officer Positions on the Board of Directors except that of Treasurer. Over the years he has Chaired or served as a Member of numerous Committees. His Fund

Raising included CNIB, Kidney Foundation, Diabetes Association, VON and Family & Children Services campaigns.

At the District Level Lion Charlie served as District Governor 1995-1996, Vice District Governor 1994-1995 and Cabinet Secretary Treasurer 2005-2006. He has served as Region Chairman and Zone Chairman (twice). He has served as District Chairman: Hearing, Public Relations, Leadership Development, Constitution & By-Laws and District Website.

At the Multiple District Level he has served as a Member of the Council of Governors and also as a Member of the Constitution & By-Laws and Education & Training Committees.

Lion Charlie coordinated and was faculty member at four Multiple District Regional Leadership Institutes and also a faculty member at five LCI Leadership Institutes. He coordinated for Lions Quest teacher workshops.

Lion Charlie served three years as Nova Scotia Director on Lions Foundation of Canada Board. He served one year as Chairman and one year as Past Chairman of the Board.

He served on LCI PR Committee for Canada and CSFII Coordinator until he had to resign due to ill health. Lion Charles also served 20 years as Walk for Dog Guides Coordinator.

Lion Charlie's recognitions:
- Ambassador of Good Will Award
- Melvin Jones Fellow
- Progressive Judge Brian Stevenson
- Harry A. Newman Award
- Life Member Lions Foundation of Canada
- Life Member Lions Foundation of Nova Scotia
- Lions Foundation of Canada Fellowship Award
- International President Medal
- 3 Leadership Medals
- LFC Patron Award
- Lions Quest Certificate
- International President's Certificates of Appreciations
- District Governor's Certificates of Appreciations
- District Best Secretary Trophy 1991-92
- Multiple District 41 Best Secretary Trophy 1991-92
- District Best Secretary Runner-Up Trophy 1996-97
- District Outstanding Lion of Year 1990-91 & 2009-10
- 38 years 100% Attendance
- Sponsored seven new Lions

Lion Charlie Graduated High School at Lunenburg Academy, received BA and B Ed from Acadia University, received commission as Sub Lieutenant in RCN I, received M. Ed & Ph. D from University of Alberta. Lion Charlie taught school in Alberta before returning to Nova Scotia were he served as Principal at Mahone Bay School and New Ross Consolidated. Lion Charlie served as Superintendent of Schools for Chester Municipal School Board and then as Assistant Superintendent (personnel) Lunenburg County District School Board.

In his spare time from work, raising a family and being a Lion, Lion Charlie served on the Board of Governors-Atlantic Institute of Education, Board of Directors Bonny Lea Farm (10 years), Board Directors Lunenburg County Family & Children's Services (10 years), Board Directors VON Luneburg County, Mahone Bay Swimming Pool Society (10 years), Mahone Bay Inter Church Council (16 years), Meals on Wheels (12 years) and with his church he served on Board of Stewards, Trustees, Sunday School Teacher and Superintendent Sunday School. Lion Charlie also found time to be a Cub Master, and Little League Baseball coach.

Lion Charlie is a dedicated Lion living up to our Motto " We Serve "

CABINET SECRETARY TREASURER
LION GARY LANGILLE
1995 -1996

Lion Gray Langille joined the Mahone Bay Area Lions Club in November 1986 sponsored by Past District Governor Ray Penny.

At the Club Level Lion Gary was elected as Secretary in July 1987 and since then he has been on the Board of Director's as either the President, Secretary or Treasurer. Lion Gary has Chaired or served on numerous Club Committees. He served as the Guiding Lion for the Chester Basin New Ross Chester and the Riverport & District Lions Clubs.

At the District Level Lion Gary has:

- served as Cabinet Secretary Treasurer 1995-1996 for DG Charles Uhlman
- served as Zone Chairman Zone 9 2003-2004 & 2004-2005
- served on Long Range Planning Committee 1997-1998
- District Extension Chairman 2005-2008
- CSF11 District Coordinator 2005-2008
- District Membership Chairman 2010-2011
- Presenter at several District Officer Schools

Lion Gary's recognitions:

- Melvin Jones Fellow
- Judge Brian Stevenson Fellowship Award
- Life Member Lions Foundation of Canada
- Life Member Lions Foundation of Nova Scotia
- Several 100% Club President Excellence Awards
- Several 100% Secretary Awards

Lion Gary has attended the USA/Canada Lions Leadership Forum in Halifax 2001 and 2 International Conventions: Montreal 1996 and Detroit/Windsor 2004.

In the community Lion Gary is the Club representative on the Board of Directors for the Mahone Bay Area Food Bank, on the Board of Directors of the Assistive Technology Centre Society and is a member of St. Martin's Church Auxiliary. He has been Treasurer of St. Martin's Church, Chairman of the Martin's River Fire Commission and on the building committee of the Mahone Bay Centre.

Lion Gary married Lion Sheila in 1970 and have 2 children and 2 grandchildren.

DISTRICT GOVERNOR
LION ALVIN BLADES
1996 – 1997

Lion Al served as President of the Musquodoboit Valley Lions Club when it was chartered in February 1973. Lion Al also served as President the following year 1973-74.

At the Club level Lion Al has been very active and over the years has served as President 4 times. He has held every executive position in his home club such as Treasurer, Secretary, Vice President, Board of Directors etc. Lion Al has Chaired and served on numerous Committees over the years.

At the District level Lion Al has served as:

- District Governor 1996-1997
- Vice District Governor 1995-1996
- Deputy District Governor 1978-1979
- Zone Chairman 1977-1978
- Youth & Speak Out Chairman 1980-1981
- Leo Chairman 1981-1982
- Youth Chairman 1985-1991
- Environment Chairman 1986-87, 1992-1995
- Driver Education Chairman 1986-87
- Youth Exchange Chairman 1997-2005
- Chair PDG Honorary Committee

At the Multiple District level Lion Al served on the Council of Governors. From 1985-1991 he served as Multiple District Youth Chairman. He served as Secretary of the Multiple 41 PDG Association and also was a Director.

For twelve years was a 80ouncillor and organizer for the Canadian/American Youth Friendship Camp held in Nova Scotia at St. FX Antigonish, and NSAC in Truro, in Newfoundland/Labrador at the Lion Max Simm's camp. The camp was also held in the USA at University of Maine, Orono and Maine Maritime Academy in Castine. Camper numbers varied from 28 to 50 and were youth sponsored by the Lions Clubs of Maine, New Brunswick, Nova Scotia, and Newfoundland/Labrador.

As Youth chair held successful youth exchanges for five years with the Lions Clubs of Japan. This was a one to one youth exchange.

Was a member of the committee planning, organizing and carrying out a very successful USA/Canada Leadership forum held in Halifax in 2001. As part of this executive he and Lion Doreen Blades traveled to Tucson Arizona to attend the forum there to observe and learn what the forum was and how it operated.

Lion Al's recognitions:

- Melvin Jones Fellow
- 4 International President Certificates of Appreciation
- Life Member Lions Foundation of Nova Scotia
- 100% DG when he served in 1996-97
- District Outstanding Lion of Year 1992-1993

-

He has attended International Conventions in Montreal and St Louis Missouri and Portland Maine. He has attended numerous Multiple District Conventions and Mid Winter Conferences. Locally he has missed very few District Conventions. He has regularly attended District DGO's and Cabinet meetings. He has recorded over 1400 visitations and still adding them up.

This is not a complete list of the past 38 years but covers a lot of Lions Club activities and service as a Lion involved in District, Multiple District and International activities. All this was possible because my wife Lion Doreen and my family gave their fullest support.

CABINET SECRETARY TREASURER
LION ERN JARVIS
1996 – 1997

Lion Ern joined Lions in 1973 and was a Charter Member of the Musquodoboit Valley Lions Club that was presented with its Charter by District Governor Charles Clark on the 17th of March, 1973. In 2004 Lion Ern transferred to the Enfield-Elmsdale and District Lions Club where he is still a Member.

At the Club level Lion Ern has served as President (3), Secretary (5), Treasurer (3), Director (7) and Tail Twister (3). Lion Ern has been Chairperson or served on numerous Club Committees over the years.

At the District Level Lion Ern served as:

- Cabinet Secretary Treasurer 1996-97 for DG Al Blades
- Region Chairman 1993-1994
- Zone Chairman 1992-1993
- District Sight Conservation Chairman
- Peace Poster Chairman

- Sergeant At Arms

Lion Ern has attended 6 International Conventions: Taipei 1987, Philadelphia 1997, Birmingham 1998, Honolulu 2000, Hong Kong 2005 and Boston 2006. He has also attended numerous DGO's, Cabinet Meetings, District Conventions and Multiple District Conventions in Maine, New Brunswick, PEI, NS and Newfoundland.

Lion Ern's recognitions:
- Melvin Jones Fellow 1995 and 2 Progressive Diamonds
- Life Member Lions Foundation of Canada
- Life Member Lions Foundation of Nova Scotia
- 100% Presidents Excellence Award
- 5 – 100% Secretary Awards
- District Governor Award
- District Chairman Award
- 15 – Club Presidents Awards
- 1800 Visitation Award

Lion Ern and his wife Lion Joan have been on 4 LCIF cruises and they reside in Enfield, Nova Scotia and are dedicated to the service of Lionism.

DISTRICT GOVERNOR
LION JAMES "JIM" SHERRY
1997 -1998

Lion Jim sponsored by Lion Greg Glazebrook joined the Sackville, NS Lions Club in 1971 and still remains and active Member.

At the Club Level Lion Jim has served on the Club Board of Directors in numerous positions. He served as President 1975-1976, Secretary 1972-1974 and also as Treasurer . Lion Jim has Chaired or served on numerous Club Committees over the years and Chaired such Committees as Constitution & By-Laws, Lions Information, Public

Relations, Membership, Retention, Hope Cottage Project, TV Bingo, Board Management, Speak Out, Road Toll, TV Auction, Club Bulletin, New Projects and Finance just to name a few. Lion Jim also served as Lioness Club Liaison, Kinsman Club Liaison and Leo Club Advisor.

At the District Level Lion Jim served as:

- District Governor 1997-98
- Vice District Governor 1996-97
- Region Chairman 1993-94
- Zone Chairman 1992-93
- NS Lion Advertising Chairman 1978-79
- Editor Nova Scotia Lion 1995-96
- Associate Editor 41'er 1995-96
- District Auditor
- Chair District Golf Tournament
- Chair Journey for Sight 1992-93
- District Chair USA/Canada Leadership Forum 2000-02
- Chair Membership Development & Extension
- LCIF Chair 1998-99

At the Multiple District Level Lion Jim served as:

- Member Council of Governors
- Council Chairman 1998-1999
- Chair – 2 – MD Mid-Year Conferences
- Chair – 2 – MD Conventions
- Protocol Chairman
- Assoc. Editor 41'er

At the International Level Lion Jim has:

- Served as International Director 2003-2005
- Canadian Representative International Committee Campaign Sight First II for 2005-2008
- Host Chairman 2001 USA/Canada Lions Leadership Forum
- Has attended several International Conventions

Lion Jim's Recognitions:

- Ambassador of Good Will Award
- Melvin Jones Fellow
- 4 – International President Medals
- 3 – International President Certificates of Appreciation
- Judge Brian Stevenson Fellow
- Life Member Lions International (Sackville Club)
- District Lion of Year Award 1994-1995
- Club Lion Year Award
- Life Member Lions Foundation of Nova Scotia
- Lions Foundation Nova Scotia Fellowship Award

- Life Member Lions Foundation of Canada
- 40 Year Monarch Award
- Legacy of Life (Membership Growth) Pin
- 40 Years Perfect Attendance
- Extension Award
- Membership Key Award
- Club Officer Award 1976-77
- 100% President Excellence Award
- Several District Governor Awards

Lion Jim is active in professional and community organizations, including serving as President of the Credit Union Board of Directors, a Credit Union volunteer for over 40 years and a lay distributor for his church. In the past, he has served on church's Payroll and Finance Committees.

Lion Jim is now retired after serving as Manager of Benefits Administration with the Department of Finance of the Province of Nova Scotia after 29 years service. Lion Jim and his wife, Lioness Jean, also a Melvin Jones Fellow, have two sons and one grandson.

Lion Jim has advised that he is an excellent Curler and an accomplished Golfer. We were unable to confirm these remarks and in fairness we print both fact and fiction.

CABINET SECRETARY TREASURER
LION RALPH WILLIAMS
1997 – 1998

Lion Ralph Williams joined the Sackville N.S. Lions Club in March 1979.

At the Club Level Lion Ralph has held every office on the Board of Directors except Twister. He has served as President, Secretary (4 times) and Treasurer (twice). He has served as Chairman of the following Committees: Membership, Constitution & By-Laws,

Nominating (4 occasions), Finance and Projects Chair on many projects just to name a few. He has also served on numerous other Committees over the years.

At the District Level Lion Ralph has served:

- District Governor 2003-2004
- Vice District Governor 2002-2003
- Cabinet Secretary Treasurer 1997-1998, 2007-2008 and 2010-2011
- Long Range Planning Committee (2 years)
- Lions Foundation of Nova Scotia (4 years)
- Chairman Constitution & By-Laws (2 years)
- Chairman Honorary Committee (PDG's)
- LCIF Chairperson 2004
- Co-Chair Trophy Committee (4 times)
- Secretary Treasurer of USA/Canada Lions Leadership Forum Host Committee 2001
- Guiding Lion Beaver Bank/Kinsac Lions Club (2004) (2 years)
- Group Coordinator Campaign Sight First II Zone 10

At the Multiple District Level Lion Ralph served as a Member of the Council of Governors. He served as Multiple District Council Secretary Treasurer 2004-2005. He served on the Committee to draw up the Constitution and By-Laws for Multiple District N, 2007. He served as Secretary for the PDG Association, 2009. Served as Vice President of the PDG Association, 2010 and served as President of the PDG Association 2011.

Lion Ralph's recognitions:

- Melvin Jones Fellow 1994
- Judge Brian Stevenson Fellowship Award 2009
- (3) International President Certificates of Appreciation
- International President Extension Award 2004
- Life Member Lions Clubs International (Sackville Lions Club) 2011
- Life Member Lions Foundation of Canada
- Life Member Lions Foundation of Nova Scotia
- District Best President Runner-Up 1988-1989
- District Best Secretary Award 1991
- District Best Secretary Runner-Up 1987 and 1993
- Club Lion of the Year 1990-1991

DISTRICT GOVERNOR
LION BOB LYLE
1998 – 1999

Lion Bob has been a Lion for over 30 years, serving first with the Shelburne & Area Lions Club and now with the Kingston Lions Club.

At the Club level Lion Bob has served in every Club Officer position on the Board of Directors except Lion Tamer and several on numerous occasions. He has served as Club President (3 times), Secretary (2) and Treasurer (2). He has held numerous Club Chairmanships and served on Committees.

At the District level Lion Bob has served as District Governor, Cabinet Secretary Treasurer,Vice District Governor, Region Chairman, Deputy District Governor and Zone Chairman (3 times). Lion Bob has served as Facilitator at President & Treasurers Officer Schools and also as Facilitators for District Orientation. He has served as District Chairman for: Constitution & By-Laws, Honorary Committee, Diabetes, Lions Cavalcade for Diabetes, Safe Graduation, Drug Awareness, Youth Outreach, Lion-Quest and Environment. He has served on the Lions Foundation of the District and as Project Chairman, District Lions Quest Workshops 2002-07-08. Served as District Chair for Partners in Independence for Lions Foundation of Canada.

At the Multiple District level he served as a Member of the Council of Governors, Council Chairman and is a Life Member of the Multiple District Past District Governor's Association. Lion Bob also served as Multiple District Drug Awareness and Lions-Quest Chairman. He also served as Grant Administrator – Atlantic Canada Lions-Quest Project (4 years) and Project Chairman – District Lions-Quest Project (2 years).

Lion Bob has attended 5 International Conventions: Montreal, Hawaii, Philadelphia, San Diego and England.

Lion Bob is very involved and dedicated to Service in Lions-Quest, Lions Youth Outreach and Safe Graduation and supported these activities all his life. He was the Grant Administrator for a $ 300,000.00 project in Lions-Quest for the Maritimes and is presently the Project Chairman of a $ 25,000.00 US Lions-Quest Grant for District N2 which enables thousands of teachers and children to provide and receive the Life Skills Program in our schools.

Lion Bob's recognitions:

- Melvin Jones Fellow 1993-1994
- 4 International President Certificates of Appreciation
- Life Member Lions Clubs International (Kingston Lions Club)
- Life Member Lions Foundation of Canada
- Life Member Lions Foundation of Nova Scotia
- Life Member Past District Governors Association
- Membership Advancement Key Award
- Membership Excellence Growth Award 2007
- Hold a Senior Builder status for sponsoring 15 Lions
- District Lion of Year 1990 -1991
- 100% President Excellence Award 1988-1989
- 100% Secretary Award 1989-1990
- 1500 Visitation Award
- Provincial Volunteer of the year in Shelburne County 1990,91 and 93

Community involvement: He is a member of Kingston United Baptist Church serving as a Deacon & Chairman of the Board and also member of the choir, Entertainment Chairman and Anchor desk Host Christmas Mommies & Daddies, Christmas Hamper Program, Sings for residents seniors homes and Soldiers Memorial Hospital, Chairman/MC Queen of the Shelburne County Exhibition, MC Melvin Square United Baptist Church, Entertainment Chair Kingston Steer BBQ and Port George Country Jamboree, Secretary New Year's Eve Community Celebration, Chairman Kingston Steer BBQ 2007, Board Member Western Kings Arena as Public Relations and Special Projects Chair, Rink Pig Roast & Country Bluegrass Jamboree Chair and President Western Kings Rink Association 2007-08.

Lion Bob lives in Kingston with his wife Lion Barb. Lion Bob has been involved with, served, chaired and supported all the activities mentioned above over is 32 years of Lionism and it is fair to say he has given freely of his time and efforts to the Lions Clubs and communities of Shelburne and Kingston.

CABINET SECRETARY TREASURER
LION BUTCH FLEURY
1998 – 1999

Lion Butch joined the Kingston Club in May 1986.

At the Club Level Lion Butch has served:

- President 1989-1990 & 2010-2011
- Secretary 1991-1992, 1992-1993, 1995-1996 and 2000-2001

Lion Butch has Chaired and served on numerous Club Committees.

At the District Level Lion Butch has served:

- Cabinet Secretary Treasurer 1998-1999 for DG Bob Lyle
- Zone Chairman 1990-1991 and 2008-2009

Lion Butch served as District Membership Chairman 2009-2010 and served on the District Long Range Planning Committee 2003-2011. On numerous occasions Lion Butch has served as an Instructor at District Officer Schools & Lions Information Session.

Lion Butch's recognitions:

- Melvin Jones Fellow
- Life Member Lions Clubs International (Kingston Lions Club)
- Life Member Lions Foundation of Canada
- Life Member Lions Foundation of Nova Scotia
- District Best Secretary Trophy 1995-1996
- Club Lion of Year 1988-1989 and 1995-1996

Lion Butch volunteers at the Greenwood Aviation Museum rebuilding Aircraft.

Lion Butch married Patsy LeBlanc May 1962. They have three children, sons Stephen and Kevin living in England and daughter Cheryl living in London, Ontario. They have 6 Grandchildren with a seventh on the way.

DISTRICT GOVERNOR
LION JOHN BOUDREAU
1999 – 2000

Lion John was born in Moncton, New Brunswick in 1934 and moved to Nova Scotia in 1967. He joined the Ormocto Lions Club in New Brunswick in May 1967 and transferred to the Kentville Lions Club in October 1967. In 1972 he transferred to the Sackville Lions Club and in 1986 he transferred to the Fall River & District Lions Club where he still remains an active Member.

At the Club Level Lion John served as President of the Sackville Lions Club 1979-1980. Lion John held many of the Club Officers Positions on the Board of Directors in the Clubs he was a Member. He also Chaired or served on numerous Club Committees.

At the District Level Lion John:

- Served as District Governor 1999-2000
- Served as Vice District Governor 1998-1999
- Served as Deputy District Governor 1985-1986
- Served as Zone Chairman 1984-1985, 1987-1988 and 1990-1991
- Served as Chairman Lions Foundation of Nova Scotia
- Chaired many different District Committees

At the Multiple District Level Lion John served as Member of the Council of Governors.

Lion Johns recognitions:

- Melvin Jones Fellow\
- International President Certificate of Appreciation
- Life Member Lions Foundation of Canada
- Life Member Lions Foundation of Nova Scotia
- Life Member PDG Association

- Guiding Lion Award
- Rebuilding Lion Award
- Extension Award
- 100% Club President Excellence Award
- 100% Secretary Award
- Certificate Train the Trainer Program
- 1400 Visitation Award
- Several District Governor Appreciation Awards
- 44 Years Perfect Attendance

Lion John attended Acadia, Dalhousie and St. Mary's University and received BA, Bed and MA degrees. Member of the New Brunswick Society of Engineering Technicians and Technologists. Lion John served 12 years in the Canadian Armed Forces and left with the rank of Warrant Officer and awarded "The Canadian Forces Decoration". He worked as an Engineering Technician for a few years and then with the Nova Scotia Department of Education in the Community College System as a teacher and retired in June 1994.

Community involvement: Past President NSTU Local of Halifax Campus NSCC, Ex-member of Halifax Regional Municipality EMO, Past President Waverly Legion, Member Fall River RCMP Community Office and COP program, Former Member 1st Riverlake District Scouts Group Committee, Founding Member Fall River/Waverley/Beaver Bank Volunteer Recognition Committee and Volunteer Installer Northwood Lifeline Systems.

Lion John is married to the former Roberta Lewis and they have three children and five grandchildren.

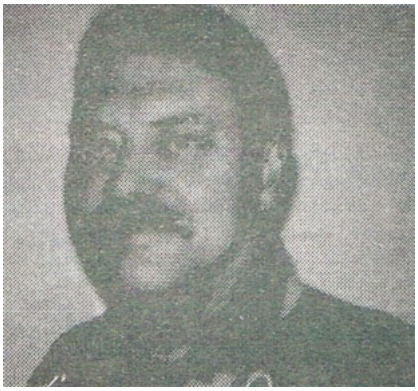

CABINET SECRETARY TREASURER
LION HARVEY GUILDERSON
1999 – 2000

Lion Harvey joined the Liverpool Lions Club in 1971 and transferred to the Sackville, NS Lions Club in 1978 where he remained an active Member until he passed away October 14, 2004.

At the Club Level Lion Harvey served in several Club Officer Positions on the Board of Directors including President, Secretary 3 times and Treasurer twice. Lion Harvey Chaired and served on several Club Committees over the years. He Chaired such Committees as: Social Services, Board Management, New Years Eve, TV Bingo, Convention, Bulletin Editor and Membership, just to name a few. He also served as Club Lioness Liaison and Scouts Liaison.

At the District level Lion Harvey served at DG John Boudreau's Cabinet Secretary Treasurer 1999-2000.

Lion Harvey's Recognitions:

- Melvin Jones Fellow
- Life Member Lions Clubs International (Sackville Lions Club)
- Life Member Lions Foundation of Nova Scotia
- 30 Year Monarch Award
- 25 Years Perfect Attendance
- 200 Visitation Award

Lion Harvey was a dedicated Lion who lived up to our Motto " We Serve "

DISTRICT GOVERNOR
LION PETER PILKINGTON
2000 2001

CABINET SECRETARY TREASURER
LION LESLIE (LES) SANFORD
2000-2001

Lion Les joined the Yarmouth Lions Club in February 1968. He is also affiliated with the Byram, Mississippi Club which he attends 3 months of the year.

At the Club Level Lion Les has held almost all Club Officer Positions on the Board of Directors. He was King Lion 1978-1979. He has been Treasurer for several years. He has Chaired or served on many Club Committees over the years.

At the District Level Lion Les has served:

- Cabinet Secretary Treasurer 2000-01 for DG Peter Pilkington
- Zone Chairman 1975-76 and 1979-80
- Deputy District Governor 1976-77
- ID Fundraising Chair (10 years) raising over $10,000
- District Web Site Chairman for many years
- Co-Chaired several NS Conventions

Lion Les's recognitions:

- Melvin Jones Fellow
- International President Certificate of Appreciation 1995-96
- Life Member Lions Clubs International (Yarmouth Lions Club)
- Life Member Lions Foundation of Nova Scotia
- 43 years Perfect Attendance
- 850 Visitation Award
- Club Lion of Year 1993-94

Lion Les has had the privilege of sponsoring ten Members to Lionism, one of which is his son Mike. His son-in-law Keith Harris is a Member of the Byram club.

DISTRICT GOVERNOR
LION SHARON DYKMAN
2001 -2002

Lion Sharon joined the Lake Echo Lioness Club in 1982. She held all offices in her Club and various positions on the District. She was District Lioness President for 2 years, 1988-1989 and 1989-1990.

Lion Sharon joined the Lake Echo Lions Club in 1992 where she immediately became Secretary of the Club. She served as President for 2 years, Secretary 3 times and Treasurer for many years, as well as most Directorship positions on the Board.

At the District level Lion Sharon has served as:

- District Governor 2001-2002
- Vice District Governor 2000-2001
- Cabinet Secretary Treasurer 2003-2004
- Zone Chairperson 2 years
- Zone Secretary
- Lions Foundation of Canada NS Director
- District Chair Lions Foundation of Canada
- Treasurer Lions Foundation of Nova Scotia
- Leo Chairperson
- Speak Out Chairperson
- Women's Development & Membership Chairperson
- Walk for Dog Guides Chairperson
- Constitution & By-Laws Chairperson
- Bulletin Judge
- Hearing & Speech and Work with Deaf Chairperson
- Eyeglass Chairperson

At the Multiple District level Lion Sharon has served:

- Multiple District Council of Governors
- Editor of the 41'er

- Multiple District Leo Chairperson

Lion Sharon's recognitions:
- Melvin Jones Fellow
- Judge Brian Stevenson Fellowship Award
- 2 International President Certificates of Appreciation
- Life Member Lions Foundation of Canada (2)
- Life Member Lions Foundation of Nova Scotia

Lion Sharon was the first woman to become District Governor in Nova Scotia. She has attended 2 International Conventions and 2 USA/Canada Forums. Lion Sharon has 29 years of Service.

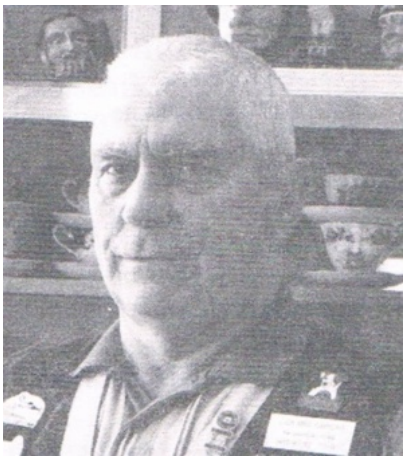

CABINET SECRETARY TREASURER
LION MIKE GIBBONS
2001 -2002

DISTRICT GOVERNOR
LION EARL EINARSON
2002 – 2003

Lion Earl joined the Mulgrave, N.S. Lions Club in 1966. He was a Member of Gillam Lions Club in Manitoba from 1972 to 1996. He transferred to the Antigonish Lions Club in July 1996 where he remains and active Member.

At the Club Level as a Member of the Gillam Lions Club he served as Past President, 5 terms as President, 6 years as Secretary, 5 years as Treasurer and Director for 2 years. He served as Chairman of Winter Carnival Committee, Constitution & By-Laws Committee and several other Committees. As a Member of the Antigonish Lions Club Lion Earl has served as President, 1st Vice President, 5 terms as Secretary, 2 years as Treasurer. He has served as Charter Night Chairman twice, R.K. Bingo Chairman and several other Committees.

At the District Level Lion Earl as served as:

- District Governor 2002-2003
- Vice District Governor 2001-2002
- Zone Chairman Zone 2, 1998-2000
- District Chair Lions Foundation Canada 3 years
- District Youth Outreach Chair 1999-2001, Lions Quest
- District Chair LCIF 2003-2004
- Served on Long Range Planning Committee
- Served on International Director Fund Raising Committee
- 2 Terms as Chair of District Honorary Committee
- Taught President Leadership course two years

At the Multiple District Level Lion Earl was a Member of the Council of Governors.

At the National Level Lion Earl served as Nova Scotia Director on the Lions Foundation of Canada from 2007-2010. With the Foundation he served as Chair of By-Laws and Policy Committee 2008-09 and 2010-2011 as well as Secretary 2009-10.

Lion Earl's recognitions:

- Melvin Jones Award 1991
- Judge Brian Stevenson Award 1993
- Life Member Lions Clubs International (Antigonish Lions Club)
- Life Member Lions Foundation of Canada 2002
- Life Member Lions Foundation of Nova Scotia 2005
- District Governor Award as 100% President
- District Governor Award as 100% Secretary
- District Governor Award as Secretary (41N2)
- International Youth Outreach Award 2001

- 100% Secretary 1999-2000
- Club Lion of Year Award 1999-2000
- Perfect Attendance for many years

Lion Earl was born and raised in Flin Flon, Manitoba. He graduated from Notre Dame of Canada in 1965 with a Bachelor of Arts Degree, from St.FX in 1966 with a Bachelor of Education Degree and from University of Manitoba with a 2 year Bachelor of Education Degree. He taught in Mulgrave, N.S., East Pictou Rural High and at Gillam, Manitoba until 1996 when he retired.

In the Community Lion Earl served six years as Chair of the Frank H. MacDonald Elementary School Advisory Council and served as Treasurer for his Church Parish in Antigonish for seven years.

Lion Earl and his wife Alicia have been foster parents to some 38 children over the past 28 years.

CABINET SECRETARY TREASURER
LION GORDON JOHNSTON
2002 – 2003

Lion Gordon joined the Port Hawkesbury Lions Club in November and still remains an active Member.

At the Club Level Lion Gordon has served on the Club Board of Directors in numerous positions. He has served as President (4 terms), Secretary (15 terms), Treasurer (3 terms) and as Tail Twister. Lion Gordon has Chaired or served on numerous Club Committees over the years such as Canteen, Bulletin, Bingo, Finance, CNIB, Journey for Sight, Safe Graduation Drug Awareness and many more.

At the District Level Lion Gordon has served as:

- District Governor 1990-1991
- Cabinet Secretary Treasurer 2002-2003 & 2008-2009
- Deputy District Governor 1985-1986
- Region Chairman
- Zone Chairman (7 terms)
- Lions Foundation of Nova Scotia Director (7 years)
- Membership Retention Chairman
- LCIF Chairman
- Editor Nova Scotia Lion (9 terms)
- Constitution & By-Laws Chairman
- Long Range Planning Chairman
- Campaign SightFirst II Coordinator
- Handicapped Stamp Program Chairman
- Sight Conservation & Work with the Blind Chairman
- Presenter at several District Officer Schools and Information Sessions

At the Multiple District Level Lion Gordon has served as:
- Member Council of Governors
- Multiple District Resolutions Chairman
- Editor – Forty Oner

At the National Level Lion Gordon has served as:
- Director Lions Foundation of Canada (3 years)
- Chairman of Board Lions Foundation of Canada
- Past Chairman of Board Lions Foundation of Canada

Lion Gordon's recognitions:
- Judge Brian Stevenson Fellowship Medal
- Progressive Judge Brian Stevenson Medal
- International President's Medal
- 4 International President Certificates of Appreciation
- Life Member Lions Clubs International (Port Hawkesbury Lions Club)
- Life Member Lions Foundation of Nova Scotia
- 100% Presidents Excellence Award
- Several 100% Secretary Awards
- Several District Governor Appreciation Awards
- Club Lion of Year (3 times)
- Club Distinguished Service Award
- 30 years Perfect Attendance

Community involvement:
- President local Development Association
- Manager of Minor Hockey Team

Lion Gordon resides in Judique, Cape Breton. He has been married to Lion Freda since 1969 and they have two daughters Juanita and Tracey.

DISTRICT GOVERNOR
LION RALPH WILLIAMS
2003 -2004

Lion Ralph Williams joined the Sackville N.S. Lions Club in March 1979.

At the Club Level Lion Ralph has held every office on the Board of Directors except Twister. He has served as President, Secretary (4 times) and Treasurer (twice). He has served as Chairman of the following Committees: Membership, Constitution & By-Laws, Nominating (4 occasions), Finance and Projects Chair on many projects just to name a few. He has also served on numerous other Committees over the years.

At the District Level Lion Ralph has served:

- District Governor 2003-2004
- Vice District Governor 2002-2003
- Cabinet Secretary Treasurer 1997-1998, 2007-2008 and 2010-2011
- Long Range Planning Committee (2 years)
- Lions Foundation of Nova Scotia (4 years)
- Chairman Constitution & By-Laws (2 years)
- Chairman Honorary Committee (PDG's)
- LCIF Chairperson 2004
- Co-Chair Trophy Committee (4 times)
- Secretary Treasurer of USA/Canada Lions Leadership Forum Host Committee 2001
- Guiding Lion Beaver Bank/Kinsac Lions Club (2004) (2 years)
- Group Coordinator Campaign Sight First II Zone 10

At the Multiple District Level Lion Ralph served as a Member of the Council of Governors. He served as Multiple District Council Secretary Treasurer 2004-2005. He served on the Committee to draw up the Constitution and By-Laws for Multiple District

N, 2007. He served as Secretary for the PDG Association, 2009. Served as Vice President of the PDG Association, 2010 and served as President of the PDG Association 2011.

Lion Ralph's recognitions:

- Melvin Jones Fellow 1994
- Judge Brian Stevenson Fellowship Award 2009
- (3) International President Certificates of Appreciation
- International President Extension Award 2004
- Life Member Lions Clubs International (Sackville Lions Club) 2011
- Life Member Lions Foundation of Canada
- Life Member Lions Foundation of Nova Scotia
- District Best President Runner-Up 1988-1989
- District Best Secretary Award 1991
- District Best Secretary Runner-Up 1987 and 1993
- Club Lion of the Year 1990-1991

CABINET SECRETARY TREASURER
LION ROBERT (BOBBY) DEAN
2003 -2004

Lion Bobby joined the Sackville NS Lions Club in January 1993, sponsored by Past International Director Jim Sherry.

At the Club level Lion Bobby has held every position on the Board of Directors except that of Lion Tamer. He served as President (2 terms) and Secretary (3 terms).

At the District level Lion Bobby has served as District Governor, Vice District Governor, Cabinet Secretary Treasurer 2003-2004 and 2006-2007 and Zone Chairman. He has served as Editor of the Nova Scotia Lion. In 2005 Lion Bobby attended the Faculty Development Institute in Markham Ontario and served as District Leadership Development Chairman 2007-2009.

Lion Bobby has attended 2 International Conventions: Windsor/Detroit 2004 and Sydney Australia 2010.

Lion Bobby's recognitions:

- Melvin Jones Fellow
- International President Medal 2011-12
- International President Leadership Medal
- 3 International President Certificates of Appreciation
- Judge Brian Stevenson Fellowship Award
- Club Lion of the Year 1998
- 17 Years Perfect Attendance

Lion Bobby also volunteers on the Seniors Advisory Committee in Sackville. His passion is to learn how to play that ancient game of golf that he has been dabbling in for the past number of years. His greatest concerns in Lionism are the maturing of our Lions Members, declining Membership and Community Recognition.

Lion Bobby has been married to Lion Sandy for the past 42 years and they have 2 daughters and 5 grandchildren. Lion Bobby retired in 2008 and since then has dedicated most of his time to Lionism as it has become one of the most important aspects of his life.

DISTRICT GOVERNOR
LION MIKE GIBBONS
2004 – 2005

CABINET SECRETARY TREASURER
LION SHARON DYKMAN
2004 -2005

Lion Sharon joined the Lake Echo Lioness Club in 1982. She held all offices in her Club and various positions on the District. She was District Lioness President for 2 years, 1988-1989 and 1989-1990.

Lion Sharon joined the Lake Echo Lions Club in 1992 where she immediately became Secretary of the Club. She served as President for 2 years, Secretary 3 times and Treasurer for many years, as well as most Directorship positions on the Board.

At the District level Lion Sharon has served as:

- District Governor 2001-2002
- Vice District Governor 2000-2001
- Cabinet Secretary Treasurer 2003-2004
- Zone Chairperson 2 years
- Zone Secretary
- Lions Foundation of Canada NS Director
- District Chair Lions Foundation of Canada
- Treasurer Lions Foundation of Nova Scotia
- Leo Chairperson
- Speak Out Chairperson
- Women's Development & Membership Chairperson
- Walk for Dog Guides Chairperson
- Constitution & By-Laws Chairperson
- Bulletin Judge
- Hearing & Speech and Work with Deaf Chairperson
- Eyeglass Chairperson

At the Multiple District level Lion Sharon has served:

- Multiple District Council of Governors
- Editor of the 41'er

- Multiple District Leo Chairperson

Lion Sharon's recognitions:
- Melvin Jones Fellow
- Judge Brian Stevenson Fellowship Award
- 2 International President Certificates of Appreciation
- Life Member Lions Foundation of Canada (2)
- Life Member Lions Foundation of Nova Scotia

Lion Sharon was the first woman to become District Governor in Nova Scotia. She has attended 2 International Conventions and 2 USA/Canada Forums. Lion Sharon has 29 years of Service.

DISTRICT GOVERNOR
LION RAY PENNY
2005 -2006

Lion Ray joined the Chinook Lions Club in Calgary in 1979. In 1981 he transferred to the Mahone Bay Area Lions Club in Nova Scotia and in 1998 transferred to the Chester Basin New Ross Chester Lions Club. In 2007 Lion Ray moved back to Alberta and transferred to the Claresholm Lions Club (District "N").

At the Club Level Lion Ray has over the years served as President and Secretary 4 times. Also over the years Lion Ray has Chaired or served on various Club Committees.

At the District Level Lion Ray served as:
- District Governor (District 41N2) 2005-2006
- Vice District Governor (District 41N2) 2004-2005
- Deputy District Governor (District 41N2) 1987-1988
- Zone Chairman (District 41N2) 2002-2003 & 2003-2004
- District Eyeglass Chairman (District 41N2) 2003-2007

- Member Long Range Planning Committee(District 41N2) 2004-05
- Chairman 1st Southern Alberta Leadership Rally 2010
- Chairperson Eyeglass Collection (District N) 2010-2011

At The Multiple District Level is served as a Member of the Council of Governors MD 41 and also as MD 41 Council Secretary Treasurer 2006-2007. Representative on Long Range Planning Committee for MD 37N 2010-2011.

Lion Ray' recognitions:
- Melvin Jones Fellow
- Judge Brian Stevenson Fellowship Award
- 4 International Presidents Certificates of Appreciation
- Life Member Lions Foundation of Canada
- Life Member Lions Foundation of Nova Scotia
- Lion of Year 2009
- Certified Guiding Lion

Lion Ray has attended three International Conventions and 2 USA/Canada Leadership Forums.

Lion Ray served in the Canadian Armed Forces for over 20 years. He is currently President of the Royal Canadian Ordinance Corp Association and President Canadian Legion Claresholm Branch.

Lion Ray has been married to Shirley for over 49 years, who is very supportive of any involvement with the Lions organization. They have 1 Son and 2 grandchildren.

CABINET SECRETARY TREASURER
LION CHARLES C. UHLMAN
2005 – 2006

Lion Charlie joined Lions in 1969 and was the Charter President of the Mahone Bay Area Lions Club. He served for a number of years with the Chester Basin New Ross Chester Lions Club but is once again a Member of the Mahone Bay Area Lions Club.

At the Club Level he has served 4 terms as President and 4 terms as Secretary. He has held all Club Officer Positions on the Board of Directors except that of Treasurer. Over the years he has Chaired or served as a Member of numerous Committees. His Fund Raising included CNIB, Kidney Foundation, Diabetes Association, VON and Family & Children Services campaigns.

At the District Level Lion Charlie served as District Governor 1995-1996, Vice District Governor 1994-1995 and Cabinet Secretary Treasurer 2005-2006. He has served as Region Chairman and Zone Chairman (twice). He has served as District Chairman: Hearing, Public Relations, Leadership Development, Constitution & By-Laws and District Website.

At the Multiple District Level he has served as a Member of the Council of Governors and also as a Member of the Constitution & By-Laws and Education & Training Committees.

Lion Charlie coordinated and was faculty member at four Multiple District Regional Leadership Institutes and also a faculty member at five LCI Leadership Institutes. He coordinated for Lions Quest teacher workshops.

Lion Charlie served three years as Nova Scotia Director on Lions Foundation of Canada Board. He served one year as Chairman and one year as Past Chairman of the Board.

He served on LCI PR Committee for Canada and CSFII Coordinator until he had to resign due to ill health. Lion Charles also served 20 years as Walk for Dog Guides Coordinator.

Lion Charlie's recognitions:
- Ambassador of Good Will Award
- Melvin Jones Fellow
- Progressive Judge Brian Stevenson
- Harry A. Newman Award
- Life Member Lions Foundation of Canada
- Life Member Lions Foundation of Nova Scotia
- Lions Foundation of Canada Fellowship Award
- International President Medal
- 3 Leadership Medals
- LFC Patron Award
- Lions Quest Certificate
- International President's Certificates of Appreciations
- District Governor's Certificates of Appreciations
- District Best Secretary Trophy 1991-92

- Multiple District 41 Best Secretary Trophy 1991-92
- District Best Secretary Runner-Up Trophy 1996-97
- District Outstanding Lion of Year 1990-91 & 2009-10
- 38 years 100% Attendance
- Sponsored seven new Lions

Lion Charlie Graduated High School at Lunenburg Academy, received BA and B Ed from Acadia University, received commission as Sub Lieutenant in RCN I, received M. Ed & Ph. D from University of Alberta. Lion Charlie taught school in Alberta before returning to Nova Scotia were he served as Principal at Mahone Bay School and New Ross Consolidated. Lion Charlie served as Superintendent of Schools for Chester Municipal School Board and then as Assistant Superintendent (personnel) Lunenburg County District School Board.

In his spare time from work, raising a family and being a Lion, Lion Charlie served on the Board of Governors-Atlantic Institute of Education, Board of Directors Bonny Lea Farm (10 years), Board Directors Lunenburg County Family & Children's Services (10 years), Board Directors VON Luneburg County, Mahone Bay Swimming Pool Society (10 years), Mahone Bay Inter Church Council (16 years), Meals on Wheels (12 years) and with his church he served on Board of Stewards, Trustees, Sunday School Teacher and Superintendent Sunday School. Lion Charlie also found time to be a Cub Master, and Little League Baseball coach.

Lion Charlie is a dedicated Lion living up to our Motto " We Serve "

DISTRICT GOVERNOR
LION EVELYN L. (EVIE) MORINE
2006 – 2007

Lion Evie is married to Lion Gerry Morine who has been a Lion for about 35 years and it he who piqued her interest in lions. She joined Lions Clubs International, Westford Lions

Club, Massachusetts,District 33N in 1996. She is presently a Member of the Deep Brook/Waldec Lions Club, District N2, Nova Scotia.

At the Club Level she served as President of the Westford Lions Club 1999-2000, Director in the Westford Lions Club 2001-2002 and Director in the Deep Brook/Waldec Lions Club 2007-2011.

At the District Level in District 33N she served as Region Chair 2001-2002 and Zone Chair 2000-2001. She served as District Chair Incoming Officers School 2002-2003. She served as a Facilitator at Zone seminar 33N – "Recruitment & Retention" 2000, Facilitator at MD33 Leadership Institute – "Leadership Skills" 2002 and Facilitator at MD33 Leadership Institute – "Goal Setting" 2003.

At the District Level in District 41N2 & N2 she served as District Governor, Last Governor in 41N2 2006-2007 and Vice District Governor 2005-2006.She served as District Chair Lions Services for Children 2004-2005, LCIF Project Chair "It's All About Eyes" 2007-2009 and LCIF District Coordinator District N2 2009-2012.

At the Multiple District Level she served as a Member of the Council of Governors. In 2007 she served as a Facilitator at MD N Leadership Institute "Public Speaking" and 2008 as a Facilitator at MD N Leadership Institute "Recognition".

One of her most gratifying initiatives was the "It's All About Eyes" District Project where we raised $ 56,000 for the Eye Centre in Halifax.

Lion Evie's recognitions:

- Melvin Jones Fellow
- International President Medal April 2011
- 3 International President's Certificates of Appreciation
- Life Member Lions Foundation of Nova Scotia
- Life Member Lions Foundation of Canada
- Several District Certificates

Her career was in Sales and Marketing, but over the years, she found time to volunteer. Most recently besides her Lions activities, she is a Member of the Bear River Fire Department Auxiliary and a Chair for the Bear River Cherry Carnival. She regularly participates on the pledge and/or anchor desk at there annual Digby Christmas Daddies.

Lion Evie and Lion Gerry have two children, a son Corey, married with two little boys, and a daughter Cassandra, married with three girls and a baby boy.

To quote Helen Keller "Alone we can do so little, together we can do so much ! "

CABINET SECRETARY TREASURER
LION ROBERT (BOBBY) DEAN
2006 -2007

Lion Bobby joined the Sackville NS Lions Club in January 1993, sponsored by Past International Director Jim Sherry.

At the Club level Lion Bobby has held every position on the Board of Directors except that of Lion Tamer. He served as President (2 terms) and Secretary (3 terms).

At the District level Lion Bobby has served as District Governor, Vice District Governor, Cabinet Secretary Treasurer 2003-2004 and 2006-2007 and Zone Chairman. He has served as Editor of the Nova Scotia Lion. In 2005 Lion Bobby attended the Faculty Development Institute in Markham Ontario and served as District Leadership Development Chairman 2007-2009.

Lion Bobby has attended 2 International Conventions: Windsor/Detroit 2004 and Sydney Australia 2010.

Lion Bobby's recognitions:

- Melvin Jones Fellow
- International President Medaal 2011-12
- International President Leadership Medal
- 3 International President Certificates of Appreciation
- Judge Brian Stevenson Fellowship Award
- Club Lion of the Year 1998
- 17 Years Perfect Attendance

Lion Bobby also volunteers on the Seniors Advisory Committee in Sackville. His passion is to learn how to play that ancient game of golf that he has been dabbling in for the past number of years. His greatest concerns in Lionism are the maturing of our Lions Members, declining Membership and Community Recognition.

Lion Bobby has been married to Lion Sandy for the past 42 years and they have 2 daughters and 5 grandchildren. Lion Bobby retired in 2008 and since then has dedicated most of his time to Lionism as it has become one of the most important aspects of his life.

DISTRICT GOVERNOR
LION ALEX HANCOX
2007 -2008

Lion Alex has been a Lion for 19 years. He joined Lions as a Charter Member of a Club in Ontario in 1979. He was a founding member of the Club which took 3 years to form. Due to work commitment Lion Alex resigned from Lions in 1986. Upon retirement, Lion Alex joined the Sackville N.S. Lions Club in September 1996, sponsored by PID Jim Sherry.

At the Club level Lion Alex during his 7 years of Membership in the Lions Club in Ontario served as Secretary and Treasurer. During his time with Sackville Lions Club he has served as 1st, 2nd, and 3rd Vice President and as President 2001-002. Lion Alex has Chaired and served on many Committees at the Club level.

At the District level Lion Alex has served as:
- District Governor 2007-2008
- Vive District Governor 2006-2007
- Zone Chairman, Zone 10 2002-2005
- Board of Directors Lions Foundation of Nova Scotia
- Chairman District Membership Committee

At the Multiple level Lion Alex served on the Council of Governors.

Lion Alex's recognitions:
- Melvin Jones Fellow 2008
- Judge Brian Stevenson Fellowship Award

- Life Member Lions Foundation of Nova Scotia

Lion Alex has attended one USA/Canada Lions Leadership Forum (Halifax) and two International Conventions (Windsor/Detroit 2004 and Chicago 2007).

Lion Alex and Lion Cherry were married on August 18, 1951 in Birmingham England. He has 2 sons, both retired from the Canadian Armed Forces after 25 years service. He is blessed with 6 grandchildren, four girls and two boys and 3 great-grandchildren.

CABINET SECRETARY TREASURER
LION RALPH WILLIAMS
2007 – 2008

Lion Ralph Williams joined the Sackville N.S. Lions Club in March 1979.

At the Club Level Lion Ralph has held every office on the Board of Directors except Twister. He has served as President, Secretary (4 times) and Treasurer (twice). He has served as Chairman of the following Committees: Membership, Constitution & By-Laws, Nominating (4 occasions), Finance and Projects Chair on many projects just to name a few. He has also served on numerous other Committees over the years.

At the District Level Lion Ralph has served:

- District Governor 2003-2004
- Vice District Governor 2002-2003
- Cabinet Secretary Treasurer 1997-1998, 2007-2008 and 2010-2011
- Long Range Planning Committee (2 years)
- Lions Foundation of Nova Scotia (4 years)
- Chairman Constitution & By-Laws (2 years)
- Chairman Honorary Committee (PDG's)
- LCIF Chairperson 2004
- Co-Chair Trophy Committee (4 times)

- Secretary Treasurer of USA/Canada Lions Leadership Forum Host Committee 2001
- Guiding Lion Beaver Bank/Kinsac Lions Club (2004) (2 years)
- Group Coordinator Campaign Sight First II Zone 10

At the Multiple District Level Lion Ralph served as a Member of the Council of Governors. He served as Multiple District Council Secretary Treasurer 2004-2005. He served on the Committee to draw up the Constitution and By-Laws for Multiple District N, 2007. He served as Secretary for the PDG Association, 2009. Served as Vice President of the PDG Association, 2010 and served as President of the PDG Association 2011.

Lion Ralph's recognitions:
- Melvin Jones Fellow 1994
- Judge Brian Stevenson Fellowship Award 2009
- (3) International President Certificates of Appreciation
- International President Extension Award 2004
- Life Member Lions Clubs International (Sackville Lions Club) 2011
- Life Member Lions Foundation of Canada
- Life Member Lions Foundation of Nova Scotia
- District Best President Runner-Up 1988-1989
- District Best Secretary Award 1991
- District Best Secretary Runner-Up 1987 and 1993
- Club Lion of the Year 1990-1991

DISTRICT GOVERNOR
LION PETER WALLIS
2008 – 2009

Lion Peter joined the Musquodoboit Harbour & District Lions Club April 9, 1984 moving to the Annapolis Valley in November of the same year transferring to the Coldbrook &

District Lions Club. Lion Peter transferred to the Canning District Lions Club in July, 1995 and is presently a member of the New Minas & District Lions Club.

Lion Peter has held numerous Club Officers positions including Club President 4 terms, Club Secretary 3 terms and Club Treasurer 5 terms. Lion Peter has chaired and co-chaired numerous committees over the years with all clubs.

District Officers Positions:
Zone Chairman 4 terms
Regional Chairman
Journey for Sight Chairman 2 terms
N.S. 41-N2 Foundation, Zone 5 3 years
Lions Foundation of Canada, Dist. Chair 3 years
Lions Foundation of Canada, Director 3 years
Lions Foundation of Canada Chair of Board 2004 – 05
Lions Foundation of Canada Past Chair of Board 2005 – 06
District 41-N2 District Speak-out Chairperson 2 terms
Vice District Governor 2007-2008
District Governor 2008 – 2009
District Leadership/Orientation Chair 1 year
MERLOW Team Chair 2009 – 2010

Lion Peter has attended numerous District Cabinet Meetings, District Conventions and Multiple District Conferences & Conventions

International Level:
Moderator, USA/Canada Leadership Forum Sept. 2001
5 International Conventions: Montreal 1996, Boston 2006, Chicago 2007, Bangkok 2008 & Minneapolis 2009

Club Awards:
100% President Awards: 1991 – 1992, 1992 – 1993
100% Secretary Award: 1993 – 1994, 2009 – 2010
Lion of the Year Award: 1994 – 1995

District/International Awards:
District Runner-up Best Secretary 1993 – 94
Int. Pres. Certificate of Appreciation 2001 – 02
Int. Pres. Leadership Medal 2004 – 05
LCI District Family Growth Award 2008 – 09
LCI District Governors Extension Award 2008 – 09
Life Member Lions Foundation Nova Scotia October 2010
USA/Canada Leadership Forum: Certificate of Appreciation 2001
Membership Key Award
LCI 25 Year Service Chevron
Numerous District Governor/District Certificates of Appreciation

Visitations 1400

Lions Foundation of Canada:
Life Membership Oct. 1996
Fellowship Award Nov. 1998
Progressive Life Membership Oct. 2004
Judge Brian Stevenson Fellowship Oct. 2005
Progressive Brian Stevenson Fellowship Oct. 2006

Lion Peter has been married to Lion Flo for 41 years. They have a son, Peter and a daughter Kathy Dawn, son-in law Franzis as well as 2 granddaughters, Shelby and Addison, all of Calgary.

CABINET SECRETARY TREASURER
LION GORDON JOHNSTON
2008 – 2009

Lion Gordon joined the Port Hawkesbury Lions Club in November and still remains an active Member.

At the Club Level Lion Gordon has served on the Club Board of Directors in numerous positions. He has served as President (4 terms), Secretary (15 terms), Treasurer (3 terms) and as Tail Twister. Lion Gordon has Chaired or served on numerous Club Committees over the years such as Canteen, Bulletin, Bingo, Finance, CNIB, Journey for Sight, Safe Graduation Drug Awareness and many more.

At the District Level Lion Gordon has served as:

- District Governor 1990-1991
- Cabinet Secretary Treasurer 2002-2003 & 2008-2009
- Deputy District Governor 1985-1986
- Region Chairman

- Zone Chairman (7 terms)
- Lions Foundation of Nova Scotia Director (7 years)
- Membership Retention Chairman
- LCIF Chairman
- Editor Nova Scotia Lion (9 terms)
- Constitution & By-Laws Chairman
- Long Range Planning Chairman
- Campaign SightFirst II Coordinator
- Handicapped Stamp Program Chairman
- Sight Conservation & Work with the Blind Chairman
- Presenter at several District Officer Schools and Information Sessions

At the Multiple District Level Lion Gordon has served as:
- Member Council of Governors
- Multiple District Resolutions Chairman
- Editor – Forty Oner

At the National Level Lion Gordon has served as:
- Director Lions Foundation of Canada (3 years)
- Chairman of Board Lions Foundation of Canada
- Past Chairman of Board Lions Foundation of Canada

Lion Gordon's recognitions:
- Judge Brian Stevenson Fellowship Medal
- Progressive Judge Brian Stevenson Medal
- International President's Medal
- 4 International President Certificates of Appreciation
- Life Member Lions Clubs International (Port Hawkesbury Lions Club)
- Life Member Lions Foundation of Nova Scotia
- 100% Presidents Excellence Award
- Several 100% Secretary Awards
- Several District Governor Appreciation Awards
- Club Lion of Year (3 times)
- Club Distinguished Service Award
- 30 years Perfect Attendance

Community involvement:
- President local Development Association
- Manager of Minor Hockey Team

Lion Gordon resides in Judique, Cape Breton. He has been married to Lion Freda since 1969 and they have two daughters Juanita and Tracey.

DISTRICT GOVERNOR
LION MARK DURNFORD
2009 – 2010

Lion Mark joined the Coldbrook & District Lions Club in June 1996.

At the Club level Lion Mark has held every Club Officer position on the Board of Directors and some more than once. At the Club level he has been Lion of the Year twice. He has chaired approx. 45 Club projects for which he has received several Certificates of Appreciation and also a Membership Chair Award.

At the District level Lion Mark has served as District Governor 2009-2010, 1st Vice District Governor 2008-2009, Zone 6 Zone Chairman 2004-2006, Zone 6 Leo Advisor 2009-2011. He has served as District Environment Chairman and Sight Conservation Chairman.

At the Multiple District level he served as a Member of the Council of Governors.

Lion Mark's recognitions:

- Melvin Jones Fellow 2007-2008
- Judge Brian Stevenson Fellowship 2007-2008
- International President's Medal
- International President Certificate Appreciation 2006-2007
- Life Member Lions Foundation of Nova Scotia
- District Rookie of Year 1996-1997
- Multiple District Rookie of Year 1996-1997
- 100% President Excellence Award
- 100% Secretary Award
- 2 Leadership School Certificates
- 2 Zone Chairman Awards
- District Governor Certificate Appreciation 2008-2009

Community involvement: Lion Mark served as a Coldbrook & District School Board Advisory Member 1997-2006, as an Apple Blossom Committee Member for 5 years, chaired Christmas Mommies & Daddies Project for Zone 6 Clubs and played Santa in Community for 12 years.

Lion Mark and his wife Marie reside in Berwick and Lion Mark retired in September 1993 from DND after 32 years. Lion Mark is a dedicated Lion and proud to serve.

CABINET SECRETARY TREASURER
LION WAYNE LITTLE
2009 – 2010

Lion Wayne joined the Coldbrook & District Lions Club in Oct of 1989.

At the Club level Lion Wayne has served in all positions of the Club, most of them at least twice and has served on the Board of Directors 17 out of the 23 years of service as has chaired most of the committees of the Club.

At the District level Lion Wayne has served as:
- District Governor 2012-2013
- 1st Vice District Governor 2011-2012
- 2nd Vice District Governor 2010-2011
- Cabinet Secretary Treasurer 2009-2010
- District Public Relation Chairman
- District Lioness Chairman

Lion Wayne's recognitions:
- Melvin Jones Fellow
- International President Certificate of Appreciation
- Life Member Lions Foundation of Nova Scotia
- Life Member Lions Foundation of Canada
- Best Secretary Multiple District 2007-2008
- 100% Presidents Excellence Award

- (8) 100% Secretary Awards
- Club Lion of Year Award
    - District Governor Excellence Medal 2012-13
    - LCI United in Service Award 2012-13

Lion Wayne attended Vice District Governor training in Fredericton N.B, St. Johns Newfoundland and GLT and GMT seminars in Riverside N.B.

Lion Wayne retired from the Dept. of National Defence in May of 2010 after having 29 years of service as a supervisor in charge of a electrical division at 14 Wing Greenwood. Lion Wayne also has served in the Canadian Armed Forces in Canada and Germany.

His hobbies are Golf, Curling and wood working and enjoys working with the public volunteering. Lion Wayne has served as recreation director for his community organizing sports programs and coaching hockey and baseball for many years and enjoys working with youth programs.

DISTRICT GOVERNOR
LION ROBERT (BOBBY) DEAN
2010 – 2011

Lion Bobby joined the Sackville NS Lions Club in January 1993, sponsored by Past International Director Jim Sherry.

At the Club level Lion Bobby has held every position on the Board of Directors except that of Lion Tamer. He served as President (2 terms) and Secretary (3 terms).

At the District level Lion Bobby has served as District Governor, Vice District Governor, Cabinet Secretary Treasurer 2003-2004 and 2006-2007 and Zone Chairman. He has served as Editor of the Nova Scotia Lion. In 2005 Lion Bobby attended the Faculty

Development Institute in Markham Ontario and served as District Leadership Development Chairman 2007-2009.

Lion Bobby has attended 2 International Conventions: Windsor/Detroit 2004 and Sydney Australia 2010.

Lion Bobby's recognitions:

- Melvin Jones Fellow
- International President Medal 2011-12
- International President Leadership Medal
- 3 International President Certificates of Appreciation
- Judge Brian Stevenson Fellowship Award
- Club Lion of the Year 1998
- 17 Years Perfect Attendance

Lion Bobby also volunteers on the Seniors Advisory Committee in Sackville. His passion is to learn how to play that ancient game of golf that he has been dabbling in for the past number of years. His greatest concerns in Lionism are the maturing of our Lions Members, declining Membership and Community Recognition.

Lion Bobby has been married to Lion Sandy for the past 42 years and they have 2 daughters and 5 grandchildren. Lion Bobby retired in 2008 and since then has dedicated most of his time to Lionism as it has become one of the most important aspects of his life.

CABINET SECRETARY TREASURER
LION RALPH WILLIAMS
2010 – 2011

Lion Ralph Williams joined the Sackville N.S. Lions Club in March 1979.

At the Club Level Lion Ralph has held every office on the Board of Directors except Twister. He has served as President, Secretary (4 times) and Treasurer (twice). He has

served as Chairman of the following Committees: Membership, Constitution & By-Laws, Nominating (4 occasions), Finance and Projects Chair on many projects just to name a few. He has also served on numerous other Committees over the years.

At the District Level Lion Ralph has served:

- District Governor 2003-2004
- Vice District Governor 2002-2003
- Cabinet Secretary Treasurer 1997-1998, 2007-2008 and 2010-2011
- Long Range Planning Committee (2 years)
- Lions Foundation of Nova Scotia (4 years)
- Chairman Constitution & By-Laws (2 years)
- Chairman Honorary Committee (PDG's)
- LCIF Chairperson 2004
- Co-Chair Trophy Committee (4 times)
- Secretary Treasurer of USA/Canada Lions Leadership Forum Host Committee 2001
- Guiding Lion Beaver Bank/Kinsac Lions Club (2004) (2 years)
- Group Coordinator Campaign Sight First II Zone 10

At the Multiple District Level Lion Ralph served as a Member of the Council of Governors. He served as Multiple District Council Secretary Treasurer 2004-2005. He served on the Committee to draw up the Constitution and By-Laws for Multiple District N, 2007. He served as Secretary for the PDG Association, 2009. Served as Vice President of the PDG Association, 2010 and served as President of the PDG Association 2011.

Lion Ralph's recognitions:

- Melvin Jones Fellow 1994
- Judge Brian Stevenson Fellowship Award 2009
- (3) International President Certificates of Appreciation
- International President Extension Award 2004
- Life Member Lions Clubs International (Sackville Lions Club) 2011
- Life Member Lions Foundation of Canada
- Life Member Lions Foundation of Nova Scotia
- District Best President Runner-Up 1988-1989
- District Best Secretary Award 1991
- District Best Secretary Runner-Up 1987 and 1993
- Club Lion of the Year 1990-1991

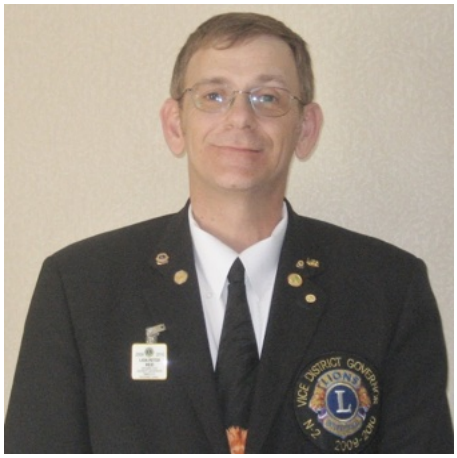

DISTRICT GOVERNOR
LION PETER REID
2011 -2012

Lion Peter joined the Canso Lions Club on October 1st, 1991. Lion Peter moved to Eastern Passage in 2000 and joined the Eastern Passage Cow Bay Lions Club.

At the Club Level Lion Peter, almost on initiation, became Secretary of the Canso Lions Club and served in that position for nine years. During his time in Canso Lion Peter Chaired or served on various Committees such as Bingo, Hall Maintenance, Darts, Bar and TV Santa Claus on the Community Channel. Lion Peter served as President of the Eastern Passage Cow Bay Lions Club from 2004-2008 as well as Chairing and serving on various Committees such as Bingo, Bar, Carnival and Breakfast.

At the District Level Lion Peter has served as:

- District Governor 2011-2012
- 1st Vice District Governor 2010-2011
- District N2 first 2nd Vice District Governor 2009-2010
- Served (3) terms as Cabinet Secretary Treasurer
- Served (2) terms as Zone Chairman, Zone 11
- Sight Conservation Chairperson (3 years)

At the Multiple District Level Lion Peter served as a Member of the Council of Governors. He also served as:

- Council Chairman 2012-2013

Lion Peter's recognitions:

- Melvin Jones Fellow 2010
- Judge Brian Stevenson Fellow 2009
- International President Certificate Appreciation 2010
- Life Member Lions Foundation of Nova Scotia
- Life Member Lions Foundation of Canada

- District – Individual Lion Visitation Award 2009-2010
- Completed Lions Leadership Institute in Toronto 2008

While serving as Secretary of the Canso Lions Club, Lion Peter was also Secretary of the Fire Department, President of the Legion and Commanding Officer of the Sea Cadet Corps 281 Canso. All this, while managing his own company and having a young family.

Lion Peter lives with his partner in service, Lion Rhonda. They have three children, Jennifer, Joyce and Brian. Lion Peter also has three daughters, Janie, Sheila and Allison from his first marriage, all who are grown up and on their own.

CABINET SECRETARY TREASURER
LION JOHN MACFIE
2011 – 2012

Lion John joined the Sheet Harbour Lions Club on October 10th, 1985 sponsored by then PCST Lion Al Beal later to become District Governor. Later Lion John became a Member of the Lake Echo Lions Club where he remains an active Member today. He is also an Associate Member of the Glace Bay Lions Club.

At the Club Level Lion John has served as President (Twice) and Secretary (8 Times). Also served as Club Secretary for last 8 months of 1995-96. Lion John has been Chair of numerous Club Committees, some several times such as: Bulletin Editor (7), Charter Night (4), Melvin Jones Selection (4), Fun & Friendship Night (3), Dreams Take Flight (2), Pancake Breakfast (3), as well as Lioness Liaison, New Years Dance Co-Chair, 100 Club, Duck Race and Club Peace Poster Chair 1989-1994.

At the District Level Lion John has served as:
- District Governor 1994-1995
- Lieutenant Governor 1993-1994
- Cabinet Secretary Treasurer 2011-2012
- Zone Chairman 1991-1992

- Cabinet Meeting Chair (4 Times)
- Treasurer Lions Foundation Nova Scotia 2000-02
- Director, Zone 11, Lions Foundation Nova Scotia 2006-08
- Honorary Committee Chair 2007-08 & 2010-11
- Chair International Understanding/Club Twinning 2003-06
- Drug Awareness Chair 2003-05 & 2009-10
- District LCIF Chair 1995-97
- District Leadership Co-Chair 1996-98
- District Pin Chair 2000-02
- Co-Chair Leadership & Development 2001-02
- District Emergency Response Vehicle Chair 2000
- Youth Exchange Chair 1991-92 & 1992-93

At the Multiple District Level Lion John served on the Council of Governors. He also served as Multiple District Eye Clinic Project Chair 1995-1999.

Lion John's recognitions:
- Melvin Jones Fellow 1999-2000
- Judge Brian Stevenson Fellowship Award 2012
- International President Medal 2011-12
- 2 International President Certificates of Appreciation 1991-92 & 1995-96
- District Governor Excellence Award 1994-95
- District Lion of Year 2001-02
- Life Member Lions Foundation of Nova Scotia 2002
- Life Member Lions Foundation Canada 2011
- 5 – 100% Secretary Awards
- Club Lion of Year Award 2008-09
- 1600 Visitation Award
- Club Lion of Year 2010-11

Lion John is married to Lioness Janet who joined the Sheet Harbour Lioness Club in 1985 sponsored by Lioness Yolanda Beal. Lion John and Lioness Janet were married December 28th, 1967 and they have two daughters, both married, Jennifer MacLean and Jocelyn Gorzo.

Lion Wayne & Lion Karen

DISTRICT GOVERNOR
LION WAYNE LITTLE
2012 – 2013

Lion Wayne joined the Coldbrook & District Lions Club in Oct of 1989.

At the Club level Lion Wayne has served in all positions of the Club, most of them at least twice and has served on the Board of Directors 17 out of the 23 years of service as has chaired most of the committees of the Club.

At the District level Lion Wayne has served as:
- District Governor 2012-2013
- 1st Vice District Governor 2011-2012
- 2nd Vice District Governor 2010-2011
- Cabinet Secretary Treasurer 2009-2010
- District Public Relation Chairman
- District Lioness Chairman

Lion Wayne's recognitions:
- Melvin Jones Fellow
- International President Certificate of Appreciation
- Life Member Lions Foundation of Nova Scotia
- Life Member Lions Foundation of Canada
- Best Secretary Multiple District 2007-2008
- 100% Presidents Excellence Award
- (8) 100% Secretary Awards
- Club Lion of Year Award
    - District Governor Excellence Medal 2012-13
    - LCI United in Service Award 2012-13

Lion Wayne attended Vice District Governor training in Fredericton N.B, St. Johns Newfoundland and GLT and GMT seminars in Riverside N.B.

Lion Wayne retired from the Dept. of National Defence in May of 2010 after having 29 years of service as a supervisor in charge of a electrical division at 14 Wing Greenwood. Lion Wayne also has served in the Canadian Armed Forces in Canada and Germany.

His hobbies are Golf, Curling and wood working and enjoys working with the public volunteering. Lion Wayne has served as recreation director for his community organizing sports programs and coaching hockey and baseball for many years and enjoys working with youth programs.

CABINET SECRETARY TREASURER
LION BOB LYLE
2012 – 2013

Lion Bob has been a Lion for over 30 years, serving first with the Shelburne & Area Lions Club and now with the Kingston Lions Club.

At the Club level Lion Bob has served in every Club Officer position on the Board of Directors except Lion Tamer and several on numerous occasions. He has served as Club President (3 times), Secretary (2) and Treasurer (2). He has held numerous Club Chairmanships and served on Committees.

At the District level Lion Bob has served as District Governor, Cabinet Secretary Treasurer,Vice District Governor, Region Chairman, Deputy District Governor and Zone Chairman (3 times). Lion Bob has served as Facilitator at President & Treasurers Officer Schools and also as Facilitators for District Orientation. He has served as District Chairman for: Constitution & By-Laws, Honorary Committee, Diabetes, Lions Cavalcade for Diabetes, Safe Graduation, Drug Awareness, Youth Outreach, Lion-Quest and Environment. He has served on the Lions Foundation of the District and as Project

Chairman, District Lions Quest Workshops 2002-07-08. Served as District Chair for Partners in Independence for Lions Foundation of Canada.

At the Multiple District level he served as a Member of the Council of Governors, Council Chairman and is a Life Member of the Multiple District Past District Governor's Association. Lion Bob also served as Multiple District Drug Awareness and Lions-Quest Chairman. He also served as Grant Administrator – Atlantic Canada Lions-Quest Project (4 years) and Project Chairman – District Lions-Quest Project (2 years).

Lion Bob has attended 5 International Conventions: Montreal, Hawaii, Philadelphia, San Diego and England.

Lion Bob is very involved and dedicated to Service in Lions-Quest, Lions Youth Outreach and Safe Graduation and supported these activities all his life. He was the Grant Administrator for a $ 300,000.00 project in Lions-Quest for the Maritimes and is presently the Project Chairman of a $ 25,000.00 US Lions-Quest Grant for District N2 which enables thousands of teachers and children to provide and receive the Life Skills Program in our schools.

Lion Bob's recognitions:

- Melvin Jones Fellow 1993-1994
- 4 International President Certificates of Appreciation
- Life Member Lions Clubs International (Kingston Lions Club)
- Life Member Lions Foundation of Canada
- Life Member Lions Foundation of Nova Scotia
- Life Member Past District Governors Association
- Membership Advancement Key Award
- Membership Excellence Growth Award 2007
- Hold a Senior Builder status for sponsoring 15 Lions
- District Lion of Year 1990 -1991
- 100% President Excellence Award 1988-1989
- 100% Secretary Award 1989-1990
- 1500 Visitation Award
- Provincial Volunteer of the year in Shelburne County 1990,91 and 93

Community involvement: He is a member of Kingston United Baptist Church serving as a Deacon & Chairman of the Board and also member of the choir, Entertainment Chairman and Anchor desk Host Christmas Mommies & Daddies, Christmas Hamper Program, Sings for residents seniors homes and Soldiers Memorial Hospital, Chairman/MC Queen of the Shelburne County Exhibition, MC Melvin Square United Baptist Church, Entertainment Chair Kingston Steer BBQ and Port George Country Jamboree, Secretary New Year's Eve Community Celebration, Chairman Kingston Steer BBQ 2007, Board Member Western Kings Arena as Public Relations and Special Projects Chair, Rink Pig Roast & Country Bluegrass Jamboree Chair and President Western Kings Rink Association 2007-08.

Lion Bob lives in Kingston with his wife Lion Barb. Lion Bob has been involved with, served, chaired and supported all the activities mentioned above over is 32 years of Lionism and it is fair to say he has given freely of his time and efforts to the Lions Clubs and communities of Shelburne and Kingston.

Lions Scott & Debbie

DISTRICT GOVERNOR
LION SCOTT MacKENZIE
2013 – 2014

Lion Scott was raised in Pope's Harbour on our Province's Eastern Shore, attending High School at Duncan MacMillan High. Graduating from Dalhousie University and from Queen's University, he returned home to run the family transport business for 30 years, serving several years on the Board of Directors of the Atlantic Provinces Trucking Association. Lion Scott grew up in Lionism, his Father, Art, a Past District Governor and Mother, Inez, a Past District Lioness President. In 1981-82, with his Father serving as District Governor, he started the organization of the Musquodoboit Harbour and District Lions Club and served as Charter President. Two years later, Lion Scott served as Guiding Lion for the Chezzetcook and District Lions Club. He has held virtually all positions on his Club's Board of Directors, serving twice as Club President and twice as Club Secretary, and has Chaired many committees and projects at the Club level.

Lion Scott served as Council Chairperson for Multiple District N for 2014-2015 and as Recycle for Sight Chairperson for the Multiple for six years.

At the District level Lion Scott has served as: - District Governor 2013-2014 - 1st Vice District Governor 2012-2013 - 2nd Vice District Governor 2011-2012 - DGO/Summer Cabinet Chair 2010 - Director Lions Foundation of Nova Scotia Zone 4 for 4 years - Chairperson Lions Foundation of Nova Scotia for 2 of those years - Chairperson 2012 World Blind Golf Champion District Project - Zone Chairperson Zone 4 2010-2011

Lion Scott's Recognitions: - Lions Clubs International Presidential Award , Lions Clubs International Leadership Award, Melvin Jones Fellow - International President Certificate of Appreciation - International President Letter of Commendation - International President Diamond Pin Award for Retention - Top 5 Presidents Award for CSFII - Life Member Lions Foundation of Canada - Life Member Lions Foundation of Nova Scotia - Club Presidents Excellence Award - 100% Secretary Award - Key Membership Award - Several District Governor Appreciation Awards - 1st Vice District Governor Excellence Medal 2012-13

Lion Scott is now retired from the recycling industry. He resides in Musquodoboit Harbour with his wife Lion Debbie and they have two sons; Craig and Ryan

CABINET SECRETARY TREASURER
LION PETER JEFFERY
2013 – 2014

Lion Peter has been a Lion for over 20 years, Serving the Enfield, Elmsdale and District Lions Club since January 1993.

At the Club level Lion Peter has served in an executive position of the Board of Directors every year since 1993, serving in several positions numerous times, including President, Secretary, Treasurer and Membership Chair. He has and continues to hold numerous Club Chairmanships, and continues to serve on numerous committees. Lion Peter was

the Chairperson for the Lions Playground which is a prominent feature of the Enfield, Elmsdale and District Lions property.

At the District level Lion Peter has served as Zone Chairperson (1995 – 1996), District Extension Chairperson (2008 – 2011), District GMT Coordinator (2011 – 2015) and Cabinet Secretary Treasurer (2013 – 2014). Lion Peter has instructed at numerous Officers Schools, presented several Orientation sessions and is a qualified CEP Facilitator.

At the International level Lion Peter served as a New Club Development Consultant for LCI (2011 – 2013), and graduated from the Senior Lions Leadership Institute held in Oakbrook, Illinois in 2011.

Lion Peter has been recognised with an International Presidents Leadership Medal, International Presidents Certificate of Appreciation, Global Membership Certificate of Appreciation, two Extension Awards, a District Governors Certificate of Appreciation and a Membership Advancement Key Award. Lion Peter is a Life Member of the Lions Foundation of Nova Scotia.

Lion Peter lives in Enfield, Nova Scotia with his wife, Lion Maureen and continues to be extremely active in all aspects of Lionism at the Club and District Levels.

Lions Frank & Sarah Hartman

DISTRICT GOVERNOR
LION FRANK HARTMAN

2014-2015

Lion Frank joined the Parrsboro Lions Club in 2002 and held various club officer positions including King Lion from 2010-2012. He chaired several club projects including Speak out from 2003 to 2010 and again 2014, Walk for Dog Guides from 2006 to 2010 and World Service Day from 2007 to 2010. In November 2007 he boldly sponsored the first female Lion in our club.

While King Lion – Parrsboro Lions Club sponsored a Leo Club and sponsored a New Club in Springhill. Under his leadership the Parrsboro club received the following District awards:
Most Improved Club Award – 2011
Membership Growth Award – 2011
Extension Award Certificate – 2011

At the District Level Lion Frank has served as:
District Governor 2014-2015
1st Vice District Governor 2013-2014
2nd Vice District Governor 2012-2013
Zone Chairman Zone 3A 2011-2012

Lion Frank' recognitions:
Melvin Jones Fellowship Award 2012
2nd Vice District Governor Excellence Medal
Life Member Lions Foundation of Canada 2011
Life Member Lions Foundation of Nova Scotia 2011
Best President Runner-Up District N2 2011
Club President Excellence Award - 2011
Parrsboro Lions Club President's Appreciation Award – 2004-2006, 2006-2008
Parrsboro Lions Club Certificate of Appreciation - 2010

In 2013 Lion Frank attended the Advanced (Seniors) Lions Leadership Institute in Chicago and in 2014 attended DG elect Leadership Training session in Ontario.

Community Involvement:
He is a Red Cross Volunteer
Past chair and member of Community Health Board (SPAR)
Past chair and member of South Cumberland County Care Centre Foundation
Past President and member of Parrsboro Board of Trade
Member of the School Advisory Council
CBC Information Morning correspondent for Parrsboro
Past Treasurer and active member of his church
And for fun he is a singer/songwriter and likes to play golf.

CABINET SECRETARY TREASURER
LION BOB LYLE
2014 - 2015

Lion Bob has been a Lion for over 30 years, serving first with the Shelburne & Area Lions Club and now with the Kingston Lions Club.

At the Club level Lion Bob has served in every Club Officer position on the Board of Directors except Lion Tamer and several on numerous occasions. He has served as Club President (3 times), Secretary (2) and Treasurer (2). He has held numerous Club Chairmanships and served on Committees.

At the District level Lion Bob has served as District Governor, Cabinet Secretary Treasurer Twice, Vice District Governor, Region Chairman, Deputy District Governor and Zone Chairman (3 times). Lion Bob has served as Facilitator at President & Treasurers Officer Schools and also as Facilitators for District Orientation. He has served as District Chairman for: Constitution & By-Laws, Honorary Committee, Diabetes, Lions Cavalcade for Diabetes, Safe Graduation, Drug Awareness, Youth Outreach, Lion-Quest and Environment. He has served on the Lions Foundation of the District and as Project Chairman, District Lions Quest Workshops 2002-07-08. Served as District Chair for Partners in Independence for Lions Foundation of Canada.

At the Multiple District level he served as a Member of the Council of Governors, Council Chairman and is a Life Member of the Multiple District Past District Governor's Association. Lion Bob also served as Multiple District Drug Awareness and Lions-Quest Chairman. He also served as Grant Administrator – Atlantic Canada Lions-Quest Project (4 years) and Project Chairman – District Lions-Quest Project (2 years).

Lion Bob has attended 5 International Conventions: Montreal, Hawaii, Philadelphia, San Diego and England.

Lion Bob is very involved and dedicated to Service in Lions-Quest, Lions Youth Outreach and Safe Graduation and supported these activities all his life. He was the Grant Administrator for a $ 300,000.00 project in Lions-Quest for the Maritimes and is presently the Project Chairman of a $ 25,000.00 US Lions-Quest Grant for District N2 which enables thousands of teachers and children to provide and receive the Life Skills Program in our schools.

Lion Bob's recognitions:

- Melvin Jones Fellow 1993-1994
- 4 International President Certificates of Appreciation
- Life Member Lions Clubs International (Kingston Lions Club)
- Life Member Lions Foundation of Canada
- Life Member Lions Foundation of Nova Scotia
- Life Member Past District Governors Association
- Membership Advancement Key Award
- Membership Excellence Growth Award 2007
- Hold a Senior Builder status for sponsoring 15 Lions
- District Lion of Year 1990 -1991
- 100% President Excellence Award 1988-1989
- 100% Secretary Award 1989-1990
- 1500 Visitation Award
- Provincial Volunteer of the year in Shelburne County 1990,91 and 93

Community involvement: He is a member of Kingston United Baptist Church serving as a Deacon & Chairman of the Board and also member of the choir, Entertainment Chairman and Anchor desk Host Christmas Mommies & Daddies, Christmas Hamper Program, Sings for residents seniors homes and Soldiers Memorial Hospital, Chairman/MC Queen of the Shelburne County Exhibition, MC Melvin Square United Baptist Church, Entertainment Chair Kingston Steer BBQ and Port George Country Jamboree, Secretary New Year's Eve Community Celebration, Chairman Kingston Steer BBQ 2007, Board Member Western Kings Arena as Public Relations and Special Projects Chair, Rink Pig Roast & Country Bluegrass Jamboree Chair and President Western Kings Rink Association 2007-08.

Lion Bob lives in Kingston with his wife Lion Barb. Lion Bob has been involved with, served, chaired and supported all the activities mentioned above over is 32 years of Lionism and it is fair to say he has given freely of his time and efforts to the Lions Clubs and communities of Shelburne and Kingston.

DISTRICT GOVERNOR
LION GEORGE CHURNEY
2015-2016

Lion George was born and raised in Glace Bay.
At the ripe old age of 17 he enlisted in the RCAF and remained for over 20 years.
In his early air force years he trained as an aircraft mechanic and also assembled and maintained the BOMARC missile.
Later becoming a Radar Systems Technician.
He served at Cold Lake Alberta, LaMacaza Quebec, Shearwater and in Greenwood.
During his time at Greenwood he visited many countries while doing anti-submarine patrol duties over the Atlantic.
After retiring from the air force he worked as both a Life, and General Insurance Representative for CUMIS Life Insurance Company, the insurance arm of the Canadian Credit Union Movement.
During these years he traveled the 4 Atlantic provinces, also including at the time, Labrador.
Somewhere along the way he found time to be publisher and CEO of a weekly newspaper in New Brunswick for a few years.
Upon his retirement in 1992, he and his wife Debby planned and self contracted their retirement home in Bedford, moving in on NewYear's Eve.
1993 was devoted to the task of landscaping.
In January of 1994, some friends of his 14 year old son, lived just 2 doors away, and their dad just happened to be, the President of the Bedford Lions Club.
Feeling life had been good to him, he decided it was time to give something back. So he called KL Kent Nickerson and asked…."how does one become a Lion".

And the rest as they say…is history.

Lion George has been a Director many times, Treasurer, President, Zone Chairman, Fundraising Chair, Road Toll Chair, AAH Chair Membership Chair and he has managed the Bedford Club's Bingo for 13 years.

Lion George is a Melvin Jones Fellow, Life member Lions Foundation of Canada, Life member of Lions Foundation of Nova Scotia.
He has received a Letter of Commendation, and a Certificate of Appreciation from the President of Lions International.

Lion George has 4 children and 1 stepdaughter. He is married to his best friend Debby.

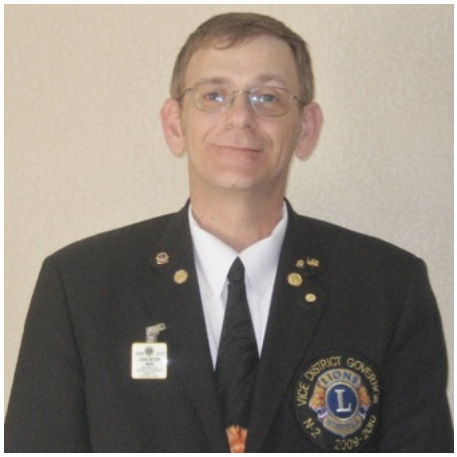

CABINET SECRETARY TREASURER
LION PETER REID
2015 -2016

Lion Peter joined the Canso Lions Club on October 1st, 1991. Lion Peter moved to Eastern Passage in 2000 and joined the Eastern Passage Cow Bay Lions Club.

At the Club Level Lion Peter, almost on initiation, became Secretary of the Canso Lions Club and served in that position for nine years. During his time in Canso Lion Peter Chaired or served on various Committees such as Bingo, Hall Maintenance, Darts, Bar and TV Santa Claus on the Community Channel. Lion Peter served as President of the Eastern Passage Cow Bay Lions Club from 2004-2008 as well as Chairing and serving on various Committees such as Bingo, Bar, Carnival and Breakfast.

At the District Level Lion Peter has served as:

- District Governor 2011-2012

- 1st Vice District Governor 2010-2011
- District N2 first 2nd Vice District Governor 2009-2010
- Served (3) terms as Cabinet Secretary Treasurer
- Served (2) terms as Zone Chairman, Zone 11
- Sight Conservation Chairperson (3 years)

At the Multiple District Level Lion Peter served as a Member of the Council of Governors. He also served as:

- Council Chairman 2012-2013

Lion Peter's recognitions:

- Melvin Jones Fellow 2010
- Judge Brian Stevenson Fellow 2009
- International President Certificate Appreciation 2010
- Life Member Lions Foundation of Nova Scotia
- Life Member Lions Foundation of Canada
- District – Individual Lion Visitation Award 2009-2010
- Completed Lions Leadership Institute in Toronto 2008

While serving as Secretary of the Canso Lions Club, Lion Peter was also Secretary of the Fire Department, President of the Legion and Commanding Officer of the Sea Cadet Corps 281 Canso. All this, while managing his own company and having a young family.

Lion Peter lives with his partner in service, Lion Rhonda. They have three children, Jennifer, Joyce and Brian. Lion Peter also has three daughters, Janie, Sheila and Allison from his first marriage, all who are grown up and on their own.

DISTRICT GOVERNOR
LION CLAIRE BRUNELLE

2016 - 2017

Lion Claire has been a Lion for over 14 years with the Antigonish Lions Club. She has held the office of Secretary 2003-2004, the office of President 2012-2013 and the office of Treasurer 2013-2014. Zone Chair 2013-2014. 2nd VDG 2014-2015, 1st VDG 2015-2016 and District Governor 2016-2017.
Lion Claire has worked on every committee in her club, to name a few, Speak-Out, as Cook and Co-ordinator for the Hot Meal Program, in the kitchen at the Pancake Breakfasts, at the Child ID, Adopt-a-Highway, and Welfare Program, the RK Nursing Home Bingos, the Poppy Campaign, and Antigonish's own Mayfest supporting St. Martha's Hospital Auxiliary.
For District N2, Lion Claire has worked on Long Range Planning, GMT, GLT, Constitution & Bylaws and was Speak-Out Chair for three years.
Lion Claire was named Rookie of the Year for both the District and Multiple District.
Lion Claire has received several certificates from her District and Lions Clubs International. In 2015, Lion Claire was awarded the International President's Leadership Medal.
Lion Claire has received her Advanced Lions Leadership Institute and Faculty Development Institute Pins from LCI.
Lion Claire is very involved in her community. She drives the Care Van every Friday. Collects for the Heart and Stroke Foundation. Is an Extraordinary Minister for St. Ninian's Cathedral, Special Olympics Volunteer, and she also now volunteers at St. Martha's Hospital three times a week.
Lion Claire has two sons, both living in Alberta, and six grandchildren. Lion Claire retired in 2015, so that she could look after her mother Mabel, full time.

CABINET SECRETARY TREASURER
LION PETER REID

2016 -2017

Lion Peter joined the Canso Lions Club on October 1st, 1991. Lion Peter moved to Eastern Passage in 2000 and joined the Eastern Passage Cow Bay Lions Club.

At the Club Level Lion Peter, almost on initiation, became Secretary of the Canso Lions Club and served in that position for nine years. During his time in Canso Lion Peter Chaired or served on various Committees such as Bingo, Hall Maintenance, Darts, Bar and TV Santa Claus on the Community Channel. Lion Peter served as President of the Eastern Passage Cow Bay Lions Club from 2004-2008 as well as Chairing and serving on various Committees such as Bingo, Bar, Carnival and Breakfast.

At the District Level Lion Peter has served as:

- District Governor 2011-2012
- 1st Vice District Governor 2010-2011
- District N2 first 2nd Vice District Governor 2009-2010
- Served (3) terms as Cabinet Secretary Treasurer
- Served (2) terms as Zone Chairman, Zone 11
- Sight Conservation Chairperson (3 years)

At the Multiple District Level Lion Peter served as a Member of the Council of Governors. He also served as:

- Council Chairman 2012-2013

Lion Peter's recognitions:

- Melvin Jones Fellow 2010
- Judge Brian Stevenson Fellow 2009
- International President Certificate Appreciation 2010
- Life Member Lions Foundation of Nova Scotia
- Life Member Lions Foundation of Canada
- District – Individual Lion Visitation Award 2009-2010
- Completed Lions Leadership Institute in Toronto 2008

While serving as Secretary of the Canso Lions Club, Lion Peter was also Secretary of the Fire Department, President of the Legion and Commanding Officer of the Sea Cadet Corps 281 Canso. All this, while managing his own company and having a young family.

Lion Peter lives with his partner in service, Lion Rhonda. They have three children, Jennifer, Joyce and Brian. Lion Peter also has three daughters, Janie, Sheila and Allison from his first marriage, all who are grown up and on their own.

DISTRICT GOVERNOR
LION RHONDA TRICKETT
2017-2018

Lion Rhonda joined the Eastern Passage Cow Bay Lions Club in September 2005. She served as Secretary from 2007 – 2010 and King Lion from 2010 – 2012 and again for 2013-2014. Lion Rhonda has served on various committees' such as Visitation, Charter Night, Members Christmas Party, Club Bulletin Editor, Peace Poster, Club / Zone Speak Out and was the Host Chair for the MD N Convention 2015.

On the District level, Lion Rhonda served three years as Zone Chair, four years as Zone Secretary, three years as Stamp Chair, two years as District Chair for the Lions Foundation of Canada, two years as Sergeant of Arms, and four years as Lions Foundation of Nova Scotia Board member. Lion Rhonda was elected 2nd VDG for 2015 – 2016; 1st VDG for 2016 – 2017 and is currently your DG(E).

Lion Rhonda received the Judge Brian Stephenson award in 2012, has received numerous International Presidents Appreciation Certificates and Commendations, a Lions Foundation of Canada Fellowship, a Lions Foundation of Nova Scotia Fellowship and is

a Lions Foundation of Nova Scotia Life member. Lion Rhonda has completed all courses currently assigned to the Bachelors / Masters programs through the Lions University and is a Certified Guiding Lion.

Lion Rhonda lives with her partner in service, PCC Peter. They have three children Jennifer, Joyce and Brian.

CABINET SECRETARY TREASURER
LION JOHN MACFIE
2017 – 2018

Lion John joined the Sheet Harbour Lions Club on October 10th, 1985 sponsored by then PCST Lion Al Beal later to become District Governor. Later Lion John became a Member of the Lake Echo Lions Club where he remains an active Member today. He is also an Associate Member of the Glace Bay Lions Club.

At the Club Level Lion John has served as President (Twice) and Secretary (8 Times). Also served as Club Secretary for last 8 months of 1995-96. Lion John has been Chair of numerous Club Committees, some several times such as: Bulletin Editor (7), Charter Night (4), Melvin Jones Selection (4), Fun & Friendship Night (3), Dreams Take Flight (2), Pancake Breakfast (3), as well as Lioness Liaison, New Years Dance Co-Chair, 100 Club, Duck Race and Club Peace Poster Chair 1989-1994.

At the District Level Lion John has served as:

- District Governor 1994-1995
- Lieutenant Governor 1993-1994
- Cabinet Secretary Treasurer 2011-2012
- Zone Chairman 1991-1992

- Cabinet Meeting Chair (4 Times)
- Treasurer Lions Foundation Nova Scotia 2000-02
- Director, Zone 11, Lions Foundation Nova Scotia 2006-08
- Honorary Committee Chair 2007-08 & 2010-11
- Chair International Understanding/Club Twinning 2003-06
- Drug Awareness Chair 2003-05 & 2009-10
- District LCIF Chair 1995-97
- District Leadership Co-Chair 1996-98
- District Pin Chair 2000-02
- Co-Chair Leadership & Development 2001-02
- District Emergency Response Vehicle Chair 2000
- Youth Exchange Chair 1991-92 & 1992-93

At the Multiple District Level Lion John served on the Council of Governors. He also served as Multiple District Eye Clinic Project Chair 1995-1999.

Lion John's recognitions:

- Melvin Jones Fellow 1999-2000
- Judge Brian Stevenson Fellowship Award 2012
- International President Medal 2011-12
- 2 International President Certificates of Appreciation 1991-92 & 1995-96
- District Governor Excellence Award 1994-95
- District Lion of Year 2001-02
- Life Member Lions Foundation of Nova Scotia 2002
- Life Member Lions Foundation Canada 2011
- 5 – 100% Secretary Awards
- Club Lion of Year Award 2008-09
- 1600 Visitation Award
- Club Lion of Year 2010-11

Lion John is married to Lioness Janet who joined the Sheet Harbour Lioness Club in 1985 sponsored by Lioness Yolanda Beal. Lion John and Lioness Janet were married December 28th, 1967 and they have two daughters, both married, Jennifer MacLean and Jocelyn Gorzo.

DISTRICT GOVERNOR
LION PERRY OLIVER
2018-2019

Lion Perry joined the Sackville NS Lions Club in 1989. He served as Club President 1995-96; 2010-12 and as Club Secretary 1999-2000 and 2014-15. He also served as Director and Membership Director.

Lion Perry as served and worked on several committees within the Club such as: Sunday Suppers; Hope Cottage; Road Tolls; Bingo; TV Bingo; Adopt-A-Highway; school Breakfast Program; MS Carnation Campaign; Cancer Society Daffodil Campaign; Stuff a Bus for Beacon House; managed bar for functions; Club Liaison with MS Society; Club Liaison with Sackville Business Association. Lion Perry has sponsored 6 new members.

Lion Perry served as Zone Chair 1998-99 and 2010-11. Served as District N2 Centennial Challenge Coordinator. He has served on District Long Range Planning; GMT and GLT. He has served as 1st & 2nd Vice District Governor and was elected as District Governor for 2018-2019.

Lion Perry has attended 2 Canada /USA Forums and 3 International Conventions.

Lion Perry is a graduate of the Advanced Lions Leadership Institute and is a Guiding Lion.

Lion Perry has received the Melvin Jones Fellowship Award. He was made a Life Member of Lions Clubs International by the Sackville NS Lions Club. In 2012 Lion Perry received Outstanding President of the year award by the District. Lion Perry is a Life Member of the Lions Foundation of Nova Scotia.

Lion Perry retired in 2008 from the Halifax Regional Police after serving over 32 years.

CABINET SECRETARY TREASURER
LION PETER JEFFERY
2018 – 2019

Lion Peter has been a Lion for over 20 years, Serving the Enfield, Elmsdale and District Lions Club since January 1993.

At the Club level Lion Peter has served in an executive position of the Board of Directors every year since 1993, serving in several positions numerous times, including President, Secretary, Treasurer and Membership Chair. He has and continues to hold numerous Club Chairmanships, and continues to serve on numerous committees. Lion Peter was the Chairperson for the Lions Playground which is a prominent feature of the Enfield, Elmsdale and District Lions property.

At the District level Lion Peter has served as Zone Chairperson (1995 – 1996), District Extension Chairperson (2008 – 2011), District GMT Coordinator (2011 – 2015) and Cabinet Secretary Treasurer (2013 – 2014) & (2018-2019). Lion Peter has instructed at numerous Officers Schools, presented several Orientation sessions and is a qualified CEP Facilitator.

At the International level Lion Peter served as a New Club Development Consultant for LCI (2011 – 2013), and graduated from the Senior Lions Leadership Institute held in Oakbrook, Illinois in 2011.

Lion Peter has been recognised with an International Presidents Leadership Medal, International Presidents Certificate of Appreciation, Global Membership Certificate of Appreciation, two Extension Awards, a District Governors Certificate of Appreciation and a Membership Advancement Key Award. Lion Peter is a Life Member of the Lions Foundation of Nova Scotia.

Lion Peter lives in Enfield, Nova Scotia with his wife, Lion Maureen and continues to be extremely active in all aspects of Lionism at the Club and District Levels.

DISTRICT GOVERNOR
LION DEBBIE McGINLEY
2019-2020

CABINET SECRETARY TREASURER
LION SCOTT MacKENZIE
2019 – 2020

Lion Scott was raised in Pope's Harbour on our Province's Eastern Shore, attending High School at Duncan MacMillan High. Graduating from Dalhousie University and from Queen's University, he returned home to run the family transport business for 30 years, serving several years on the Board of Directors of the Atlantic Provinces Trucking Association. Lion Scott grew up in Lionism, his Father, Art, a Past District Governor and Mother, Inez, a Past District Lioness President. In 1981-82, with his Father serving as District Governor, he started the organization of the Musquodoboit Harbour and District Lions Club and served as Charter President. Two years later, Lion Scott served as Guiding Lion for the Chezzetcook and District Lions Club. He has held virtually all positions on his

Club's Board of Directors, serving twice as Club President and twice as Club Secretary, and has Chaired many committees and projects at the Club level.

Lion Scott served as Council Chairperson for Multiple District N for 2014-2015 and as Recycle for Sight Chairperson for the Multiple for six years.

At the District level Lion Scott has served as: - District Governor 2013-2014 - 1st Vice District Governor 2012-2013 - 2nd Vice District Governor 2011-2012 - DGO/Summer Cabinet Chair 2010 - Director Lions Foundation of Nova Scotia Zone 4 for 4 years - Chairperson Lions Foundation of Nova Scotia for 2 of those years - Chairperson 2012 World Blind Golf Champion District Project - Zone Chairperson Zone 4 2010-2011

Lion Scott's Recognitions: - Lions Clubs International Presidential Award , Lions Clubs International Leadership Award, Melvin Jones Fellow - International President Certificate of Appreciation - International President Letter of Commendation - International President Diamond Pin Award for Retention - Top 5 Presidents Award for CSFII - Life Member Lions Foundation of Canada - Life Member Lions Foundation of Nova Scotia - Club Presidents Excellence Award - 100% Secretary Award - Key Membership Award - Several District Governor Appreciation Awards - 1st Vice District Governor Excellence Medal 2012-13

Lion Scott is now retired from the recycling industry. He resides in Musquodoboit Harbour with his wife Lion Debbie and they have two sons; Craig and Ryan

DISTRICT GOVERNOR
LION JANE GREGORY
2020-2021

Lion Jane went to her first Lions meeting in October 1998 with her father, Charter Member Lion Frank. She was officially inducted to the Lawrencetown and District Lions Club in January of 1999.

She became Club Secretary in 2005-2006, a position she held until 2012. She was Club President for the 2013-2014 lion's year and assumed the Secretary position for 2014-2018.

Lion Jane has received numerous club awards including perfect attendance since joining in 1999 and has been recognized with a Life Membership in the Lions Foundation of Nova Scotia. She has received 100% Secretary award; named District Secretary of the Year on two occasions and the Best Secretary award at the Multiple District level. She was also presented a Melvin Jones Fellowship by her club in 2018.

At the District level, Lion Jane has been active in the following positions:

- Leo Advisor from 2008 – 2012
- Zone Chair from 2012 – 2014
- Constitution & Bylaws
- Bulletin Judge
- Lions Foundation of Nova Scotia Director from 2014-2017
- Completed the Multiple District Leadership Training at Camp Brigadoon in May 2014
- Fall Cabinet Chair in 2016-2017.
- 2nd Vice District Governor 2018-19
- 1st Vice District Governor 2019-20

She has been married to her husband, Brad for 40 years. She has two children, Jennifer and Jeremy who reside in the Halifax area. Her passion is to her family and to Lionism. She enjoys helping others.

CABINET SECRETARY TREASURER
LION PETER REID
2020 -2021

Lion Peter joined the Canso Lions Club on October 1st, 1991. Lion Peter moved to Eastern Passage in 2000 and joined the Eastern Passage Cow Bay Lions Club.

At the Club Level Lion Peter, almost on initiation, became Secretary of the Canso Lions Club and served in that position for nine years. During his time in Canso Lion Peter Chaired or served on various Committees such as Bingo, Hall Maintenance, Darts, Bar and TV Santa Claus on the Community Channel. Lion Peter served as President of the Eastern Passage Cow Bay Lions Club from 2004-2008 as well as Chairing and serving on various Committees such as Bingo, Bar, Carnival and Breakfast.

At the District Level Lion Peter has served as:

- District Governor 2011-2012
- 1st Vice District Governor 2010-2011
- District N2 first 2nd Vice District Governor 2009-2010
- Served (3) terms as Cabinet Secretary Treasurer
- Served (2) terms as Zone Chairman, Zone 11
- Sight Conservation Chairperson (3 years)

At the Multiple District Level Lion Peter served as a Member of the Council of Governors. He also served as:

- Council Chairman 2012-2013

Lion Peter's recognitions:

- Melvin Jones Fellow 2010
- Judge Brian Stevenson Fellow 2009
- International President Certificate Appreciation 2010
- Life Member Lions Foundation of Nova Scotia
- Life Member Lions Foundation of Canada
- District – Individual Lion Visitation Award 2009-2010
- Completed Lions Leadership Institute in Toronto 2008

While serving as Secretary of the Canso Lions Club, Lion Peter was also Secretary of the Fire Department, President of the Legion and Commanding Officer of the Sea Cadet Corps 281 Canso. All this, while managing his own company and having a young family.

Lion Peter lives with his partner in service, Lion Rhonda. They have three children, Jennifer, Joyce and Brian. Lion Peter also has three daughters, Janie, Sheila and Allison from his first marriage, all who are grown up and on their own.

DISTRICT GOVERNOR
LION DAVID L. HUNTER
2021 – 2022

Lion David Hunter of Chezzetcook, NS was elected to serve as District Governor of District N2, for years 2021-2022.

A member of the Chezzetcook and District Lions Club since 2002, District Governor Hunter held many offices within the association, including club president, Vice President, Membership Chair, Lion Tamer, Tail Twister and several other chair positions within.

He has held several positions at the District Level including Constitution of Bylaws, Sergeant at Arms, Zone Chair and 1st & 2nd Vice District Governor. He also served as Hearing and Speech Director, working closely with Dalhousie University Deans to provide hearing aids to all in need.

In recognition of his service to the association, DG Hunter has received numerous awards, including multiple International President's Awards; and in 2012 he received a Melvin Jones. Dalhousie University awarded him the Dean's Award for 2020 for his ongoing determination with the Hearing For All Program.

In addition to his Lions activities, DG Hunter is an active Legionnaire. He has held other volunteer positions such as Chair for the Citizen's on Patrol through his local RCMP. He has called Bingo for many years for his club Chezzetcook and Lake Echo Lion's Club, the Gaetz Brook Legion and the Chezzetcook Fire Hall. He has served on the Crime

Prevention Board for NS (Dartmouth RCMP Detachment) and the Literacy Board of NS as both a tutor and a learner. In his personal life he is retire from working as a Licenced Heavy Equipment Mechanic.

DG Hunter and his wife, of 50 + years Lynda, have one daughter and three grandchildren.

As Lions, our actions and service, inspire others. We provide courage and a unique sense of empowerment to our communities and to the world. To do this, we depend on great leadership. And that takes great leadership development for our members.

CABINET SECRETARY TREASURER
LION MARTYN FORSHAW
2021 – 2022

Lion Martyn joined the Bedford Lions Club in 2013.

At the Club level Lion Martyn has served 4 terms as Secretary and 2 terms as Treasurer. He has participated in a number of Club activites over the years and was the principle organizer of the 2020 Winter Cabinet Meeting hosted by the Bedford Club. This year he is serving as District N2 Cabinet Secretary Treasurer.

He has received numerous awards from the Bedford Club and recently became a Melvin Jones Fellow.

Lion Martyn served in a number of positions in the corporate financial service industry prior to retiring in 2016.

DISTRICT GOVERNOR
LION BILL BRUHM
2022 – 2023

CABINET SECRETARY TREASURER
LION JANE GREGORY
2022 -2023

Lion Jane went to her first Lions meeting in October 1998 with her father, Charter Member Lion Frank. She was officially inducted to the Lawrencetown and District Lions Club in January of 1999.

She became Club Secretary in 2005-2006, a position she held until 2012. She was Club President for the 2013-2014 lion's year and assumed the Secretary position for 2014-2018.

Lion Jane has received numerous club awards including perfect attendance since joining in 1999 and has been recognized with a Life Membership in the Lions Foundation of Nova Scotia. She has received 100% Secretary award; named District Secretary of the Year on two occasions and the Best Secretary award at the Multiple District level. She was also presented a Melvin Jones Fellowship by her club in 2018.

At the District level, Lion Jane has been active in the following positions:
- Leo Advisor from 2008 – 2012
- Zone Chair from 2012 – 2014
- Constitution & Bylaws
- Bulletin Judge
- Lions Foundation of Nova Scotia Director from 2014-2017
- Completed the Multiple District Leadership Training at Camp Brigadoon in May 2014
- Fall Cabinet Chair in 2016-2017.
- 2nd Vice District Governor 2018-19
- 1st Vice District Governor 2019-20
- District Governor N2 2020-21
- Cabinet Secretary Treasurer 2022-23

She has been married to her husband, Brad for 40 years. She has two children, Jennifer and Jeremy who reside in the Halifax area. Her passion is to her family and to Lionism. She enjoys helping others.

DISTRICT GOVERNOR
LION JOYCE GERO
2023 – 2024

Lion Joyce joined Truro & District Lions Club in April 2012, and has served as club Membership Chair, Literacy Chair, Treasurer, 3rd, 2nd, and 1st Vice President, and in 2016-2017, club President. Concurrent with being District N2 Governor, she was her club's Constitution & Bylaws Chair, Public Relations Chair, and Bulletin Editor, as well as serving as a Club Director She received a club President's Appreciation Award on several occasions, was awarded lifetime memberships in both the Lions Foundation of Canada and the Nova Scotia Lions Foundation and been named a Melvin Jones Fellow. by her club.

Lion Joyce served two years (2018-2020) as Zone 4 Chair. At District level, she was Cultural & Community Activities Chair for three years (2013-2016), served on the Constitution & Bylaws Committee for several years and has held a position as Bulletin Judge. She earned the District N2 Public Relations Trophy for Truro & District Lions Club on four occasions, and the Best Club Bulletin Trophy once.

A believer in life-long learning, Lion Joyce is a 2014 graduate of the Emerging Lions Leadership Institute and a 2020 graduate of the Certified Guiding Lions program.

Joyce gives back to her community, not only through Lions, but as a long-time volunteer with the United Way, and working behind the scenes as a member of her local theatre society. She has also belonged to several writers' group. She has one son and seven grandchildren.

CABINET SECRETARY TREASURER
LION FRANK HARTMAN
2023 -2024

Lion Frank joined the Parrsboro Lions Club in 2002 and held various club officer positions including President from 2010-2012. He chaired several club projects including Speak out, Walk for Dog Guides and World Service Day. In 2007 he sponsored the first female Lion into the club.
While President the Parrsboro Lions Club sponsored a Leo Club and a New Club in Springhill.

Under his leadership the Parrsboro club received the following District awards:
Most Improved Club Award – 2011
Membership Growth Award – 2011
Extension Award Certificate – 2011

At the District Level Lion Frank has served as:
Guiding Lion
Hunger Awareness Chair - 2022-2023
District GST coordinator for 3 years
District GMT coordinator - 2015 - 2017
District Governor 2014-2015
1st Vice District Governor 2013-2014
2nd Vice District Governor 2012-2013

Zone Chairman Zone 3A 2011-2012

At the Multiple District level he served as the GMT coordinator
Lion Frank represents District N2 on the Lions Quest Canada board of directors.

Lion Frank's recognitions:
Melvin Jones Fellowship
Judge Brian Stevenson Award
International President's Certificate of Appreciation
2nd Vice District Governor Excellence Medal
Life Member Lions Foundation of Canada
Life Member Lions Foundation of Nova Scotia
Best President Runner-Up District N2
Club President Excellence Award
Parrsboro Lions Club President's Appreciation Award – 2004-2006, 2006-2008
Parrsboro Lions Club Certificate of Appreciation - 2010

In 2013 Lion Frank attended the Advanced (Seniors) Lions Leadership Institute in Chicago and in 2014 attended DG elect Leadership Training session in Ontario. Lion Frank attended the multiple district CST training session in 2023.

Lion Frank is happily married to Lion Sarah and has two daughters and a grandson. And for fun he is a singer/songwriter and likes to play golf.

DISTRICT GOVERNOR
LION JANE GREGORY
2024 -2025

Lion Jane went to her first Lions meeting in October 1998 with her father, Charter Member Lion Frank. She was officially inducted to the Lawrencetown and District Lions Club in January of 1999.

She became Club Secretary in 2005-2006, a position she held until 2012. She was Club President for the 2013-2014 lion's year and assumed the Secretary position for 2014-2018.

Lion Jane has received numerous club awards including perfect attendance since joining in 1999 and has been recognized with a Life Membership in the Lions Foundation of Nova Scotia. She has received 100% Secretary award; named District Secretary of the Year on two occasions and the Best Secretary award at the Multiple District level. She was also presented a Melvin Jones Fellowship by her club in 2018.

At the District level, Lion Jane has been active in the following positions:
- Leo Advisor from 2008 – 2012
- Zone Chair from 2012 – 2014

- Constitution & Bylaws
- Bulletin Judge
- Lions Foundation of Nova Scotia Director from 2014-2017
- Completed the Multiple District Leadership Training at Camp Brigadoon in May 2014
- Fall Cabinet Chair in 2016-2017.
- 2nd Vice District Governor 2018-19
- 1st Vice District Governor 2019-20
- District Governor N2 2020-21
- Cabinet Secretary Treasurer 2022-23

She has been married to her husband, Brad for 40 years. She has two children, Jennifer and Jeremy who reside in the Halifax area. Her passion is to her family and to Lionism. She enjoys helping others.

CABINET TREASURER
LION FRANK HARTMAN
2024 -2025

Lion Frank joined the Parrsboro Lions Club in 2002 and held various club officer positions including President from 2010-2012. He chaired several club projects including Speak out, Walk for Dog Guides and World Service Day. In 2007 he sponsored the first female Lion into the club.
While President the Parrsboro Lions Club sponsored a Leo Club and a New Club in Springhill.

Under his leadership the Parrsboro club received the following District awards:
Most Improved Club Award – 2011
Membership Growth Award – 2011
Extension Award Certificate – 2011

At the District Level Lion Frank has served as:
Guiding Lion
Hunger Awareness Chair - 2022-2023
District GST coordinator for 3 years
District GMT coordinator - 2015 - 2017
District Governor 2014-2015
1st Vice District Governor 2013-2014
2nd Vice District Governor 2012-2013
Zone Chairman Zone 3A 2011-2012

At the Multiple District level he served as the GMT coordinator
Lion Frank represents District N2 on the Lions Quest Canada board of directors.

Lion Frank's recognitions:
Melvin Jones Fellowship
Judge Brian Stevenson Award
International President's Certificate of Appreciation
2nd Vice District Governor Excellence Medal
Life Member Lions Foundation of Canada
Life Member Lions Foundation of Nova Scotia
Best President Runner-Up District N2
Club President Excellence Award
Parrsboro Lions Club President's Appreciation Award – 2004-2006, 2006-2008
Parrsboro Lions Club Certificate of Appreciation - 2010

In 2013 Lion Frank attended the Advanced (Seniors) Lions Leadership Institute in Chicago and in 2014 attended DG elect Leadership Training session in Ontario. Lion Frank attended the multiple district CST training session in 2023.

Lion Frank is happily married to Lion Sarah and has two daughters and a grandson. And for fun he is a singer/songwriter and likes to play golf.

CABINET SECRETARY
LION BILL BRUHM
2024 -2025

PLEASE NOTE: Resumes were requested from all DG's and CST's that served our District from 1990 to present. Those that wished to be included have been posted.

LIONS CLUBS DISTRICT 41N2 & N2
(Lions Clubs, Presidents & Secretaries)

AMHERST (Nov. 1954)
(Sponsor – Truro Lions Club)

YEAR	PRESIDENT	SECRETARY
1954-55	**Ivan Swetnam**	
1955-56	**Earle MacDonald**	
1956-57	**Earl Harkness**	
1957-58	**Kenneth Urquhart**	
1958-59	**Sydney Chabassol**	
1959-60	**George Canton**	

1960-61	**E.R.(Bud)Hutchinson**	
1961-62	**Frank Calder**	
1962-63	**Ron MacNeil**	
1963-64	**Harold Furlong**	
1964-65	**Hal Winters**	
1965-66	**Kenneth Spicer**	
1966-67	**Albert Sorge**	
1967-68	**Cecil Small**	
1968-69	**Art (Sonny) Foster**	
1969-70	**Jim Steele**	**Kenneth Chapman**
1970-71	**Max Attis**	**Marshall Lockhart**
1971-72	**Art Chapman**	**Bernard Hughes**
1972-73	**Nick Sorge**	**Gerald Randall**
1973-74	**Ken Chapman**	**Hugh Purvis**
1974-75	**Orison Ward**	**Neil Delaney**
1975-76	**Hugh Purvis**	
1976-77	**Gordon Noiles**	**George Fairfax**
1977-78	**George Fairfax**	**Cecil Small**
1978-79	**Ronald Cormier**	**Ward Orison**
1979-80	**Donald Chitty**	**Harris Taylor**
1980-81	**Donald Chitty**	**Harris Taylor**
1981-82	**Charles Murray**	**Fred Weatherbee**
1982-83	**Fred Weatherbee**	**Eugene Williams**
1983-84	**Eugene Williams**	**Robert Small**
1984-85	**Cecil Small**	**Arthur Gourley**
1985-86	**Cecil Small**	**Arthur Gourley**
1986-87	**Art Gourley**	
1987-88	**Jim Chaisson**	**Bruce Hogg**
1988-89	**Ralph Bernick**	**Art Gourley**
1989-90	**Paul Bourque**	**Vernon Rodd**
1990-91	**Robert Small**	**Stephen Weatherbee**
1991-92	**Harris Taylor**	**Gary Joudrey**
1992-93	**Alden Jimmo**	**Rubin Millard**
1993-94	**Rubin Millard**	**Sherman Black**
1994-95	**Rubin Millard**	**Sherman Black**
1995-96	**Sherman Black**	**Darrell Cole**
1996-97	**Vernon Rod**	**Rick Goodwin**
1997-98	**Rick Goodwin**	**Tom Fisher**
1998-99	**Willie MacDonald**	**Tom Fisher**
1999-00	**Tom Fisher**	**Cecil Small**
2000-01	**Tom Fisher**	**Allan Black**
2001-02	**Robert Small**	**Tom Fisher**
2002-03	**Robert Small**	**Tom Fisher**
2003-04	**Walter Jones**	**Tim Ripley**
2004-05	**Bob Estabrooks**	**Tim Ripley**

2005-06	**Wally Lowther**	**Tom Fisher**
2006-07	**Bruce MacIntyre**	**Tim Ripley**
2007-08	**Robert Stephens**	**Steve Butler**
2008-09	**Robert Stephens**	**Tom Fisher**
2009-10	**Robert Stephens**	**Tom Fisher**
2010-11	**Francis Smith**	**Tom Fisher**
2011-12	**Francis Smith**	**Tom Fisher**
2012-13	**Richard Stanley**	**Dan Yarymowich**
2013-14	**Phillip Baxter**	**Tom Fisher**
2014-15	**Phillip Baxter**	**Tom Fisher**
2015-16	**Waylon Fisher**	**Tim Ripley**
2016-17	**Waylon Fisher**	**Tim Ripley**
2017-18	**Steve Butler**	**Tim Ripley**
2018-19	**Ken Mattix**	**Tim Ripley**
2019-20	**Geoff Sidall**	**Phil Baxter**
2020-21	**Marley Fisher**	**Tim Ripley**
2021-22	**Philip Baxter**	**Tim Ripley**
2022-23	**Robert Small**	**Tim Ripley**
2023-24	**Julie Hicks**	**Cheryl MacKenzie**
2024-23	**Steve Butler**	**Cheryl MacKenzie**

AMHERST LIONS CLUB HISTORY

The Amherst Lions Club Inc. was chartered on June 11th 1954 and was sponsored by the Truro Lions Club. Twenty Four members were on the new club's charter. The first charter night was held at the Fort Cumberland Hotel and was attended by a senior officer from Lions International.

Right from the beginning, the club has been involved in projects with --- the Canadian National Institute for the Blind (CNIB) and in activities involving persons with eyesight problems. As early as 1954 the club was donating funds for the purchase of talking books, seeing eye dogs and more. Other major contributions to help the blind include equipment for the Amherst Public Library, coordinating the collection of used eyeglasses and the purchasing of new glasses for those in need.

The Lions have been assisted by a group of Lionettes which chartered in 1962. They later became the Lioness chartering in 1981. Together they have supported groups in their work to help the less fortunate. Seniors and the mentally challenged have been on the

Amherst Lions Club list of priorities since the inception of the Club and last but not least its involvement with the Canadian Diabetic Society.

Major financial donations were made in the construction of the new YMCA, donating $20,000.00 for the study and $100,000.00 on the construction. Since then we have donated $2,000.00 a year and gave another $20,000.00 for the reopening. The Club has been involved with the hospital since the clubs founding, giving $50,000.00 plus another $20,000.00. We have furnished rooms in both the old hospital and the new hospital. Recently the Lions and Lioness have donated major funding towards the construction of a new Operating Room totaling $30,000.00.

Over the years the Amherst Lions Club has been involved with causes which in retrospect appear interesting. The Club has also been involved with Little League Baseball since its early years, 1954, financially as well as volunteering. We are the only original sponsor remaining and we still sponsor a team as well. Our team has won the league championship many times. Recently we donated $10,000.00 towards the building of a new club house.

In 1954 the Amherst Lions took over the Hickman Street Ball field and Playground which is now the Bantam Ball field and the children's playground renaming the field "The Lion Cecil Small Ball Field" and the playground "The Lions Park Playground". Over the years the club has maintained these two area's buying play equipment and repairing the old play equipment as well as ground maintenance. In 2006 the club spent $65,000.00 in renovations to The Lions Park Playground by resurfacing the grounds, buying all new play equipment and making it wheelchair accessible. We don't stop there. We are also supporters of Minor Hockey, Soccer, Figure Skating, Basketball, Boys and Girls Boxing Club and many, many more. The flag poles at the town hall were donated by the Lions Club and numerous cars were bought for the VON.

Fund Raising

Lionism and fund raising have become quasi-synonymous to the Club. Members have given thousand of hours of their time to raising funds in support of worthy causes. The

first large fund raising projects were centered on the sale of light bulbs, chocolates, canned nuts, chicken BBQ's. The club's involvement with groups depending heavily on funds for their worthy endeavors led the club to explore a more lucrative and consistent source of funds. Consequently TV Bingo's since 1972 and regular weekly bingos have been held since 1984. They were first held in the Alfran Centre and then moved to McCullough's building which is now Frenchies. The present site of Bambino's Take Out on Prince Arthur Street was the Lions Club. The Lions later purchased the old Atlantic Wholesaler's building on Electric Street which became and still is The Lions Community Center.

The Amherst Lions Club has sponsored a number of clubs;

Sackville N.B., Tatamagouche N.S., Springhill N.S., Pugwash N.S., Maccan-River Hebert-Joggins N.S..

Amherst Lions members who have held District Offices:

District Governor-E.R. (Bud) Hutchinson 1957-1958

District Governor-Arthur E.T. Chapman 1974-1975

Cabinet Secretary Treasurer-Stan Siddall 1957-1958

Cabinet Secretary Treasurer-Ron MacNeil 1974-1975

Deputy District Governor-Earl Harkness 1959-1960

Zone Chairman-Don MacNeil 1963-1964

Zone Chairman-George Canton 1964-1965

Deputy District Governor-George Canton 1965-1966

Zone Chairman-Albert Sorge 1967-1968

District Public Relations Chairman-Gerry Randall 1968-1969

Zone Chairman-Cecil Small 1969-1970

Zone Chairman-Art (Sonny) Foster 1971-1972

Officers School-Vaughan Bosma 1972-1973

Deputy District Governor-Art (Sonny) Foster 1973-1974

N.S. Lions Editor-Hugh Purvis 1976-1977

Deputy District Governor-Hugh Purvis 1978-1979

Zone Chairman-George Fairfax 1978-1979

Deputy District Governor-George Fairfax 1979-1980

Deputy District Governor-Orison Ward 1980-1981

Zone Chairman-Art Gourley 1986-1987

Region Chairman-Cecil Small 1990-1991

Zone Chairman-Tom Fisher 1990-1991

Zone Chairman-Rubin Millard 1998-1999

N.S. Dist. Foundation-Rubin Millard 1993-1994

N.S. Dist. Foundation-Rubin Millard 1994-1995

Zone Chairman-Rubin Millard 1999-2000

Zone Chairman-Bruce McIntyre 2002-2003 (41N1)

Region Chairman-Bruce McIntyre 2003-2004 (41N1)

Zone Chairman-Robert Estabrooks 2004-2005

Zone Chairman-Bruce McIntyre 2005-2006

N.S. Dist. Foundation-Bruce McIntyre 2005-2006

Zone Chairman-Robert Estabrooks 2006-2007

Zone Chairman-Walter Jones 2008-2009

Zone Chairman-Robert Estabrooks 2009-2010

District Retention Chairman-Bruce McIntyre 2006-2007

N.S. Dist. Foundation-Bruce McIntyre 2006-2007

District Convention Chairman-Bruce McIntyre 2007-2008

N.B. Lion Stan Siddell for many years was the International Representative in charge of organizing new clubs.

AMHERST LIONESS BRANCH CLUB (June 2021)

YEAR	PRESIDENT	SECRETARY
2021-22	Linda Johnson	Sheryl Siddall
2022-23	Shaunie Kinnear	Sheryl Siddall

ANNAPOLIS ROYAL (May 1957)
(Sponsor – Bridgetown Lions Club, Middleton Lions Club Co-Sponsor)

YEAR	PRESIDENT	SECRETARY
1957-58	**Fred Beattie**	**Berkley Tidman**
1969-70	**Herbert Cunningham**	**William Goucher**
1970-71	**Donald Beattie**	**William Goucher**
1971-72	**Ernest Shaw**	**Archie Lowe**
1972-73	**Noel Durling**	**Archie Lowe**
1973-74	**Reginald Marshall**	**Archie Lowe**

1974-75	**John Hall**	**Archie Lowe**
1975-76		
1976-77	**Roy Hall**	**Conrad Harroun**
1977-78	**Archie Lowe**	**Ken Young**
1978-79	**William Butler**	**Kenneth Young**
1979-80	**Donald Woiodroffe**	**Thomas Betts**
1980-81	**John Bryan**	**Larry Oliver**
1981-82	**Gerald Coolen**	**John Bryan**
1982-83	**William Butler**	**Ronald Allt**
1983-84	**Robert Smith**	**Jeff Croft**
1984-85	**James Duffy**	**Bill Butler**
1985-86	**Kenneth Young**	**Robert Smith**
1986-87		
1987-88	**Reginald Ritchie**	**Bill Butler**
1988-89	**Dennis Buchanan**	**Rick Cusson**
1989-90	**Roy Hall**	**Reginald Ritchie**
1990-91	**Richard Cusson**	**William Butler**
1991-92	**Granville Best**	**Roy Hall**
1992-93	**Joseph Kellough**	**William Butler**
1993-94	**James Duffy**	**Richard Cusson**
1994-95	**Perry Butler**	**William Butler**
1995-96	**Bill Horsfall**	**Rick Cusson**
1996-97	**Peter Jost**	**Perry Butler**
1997-98	**James Amiro**	**Richard Cusson**
1998-99	**Reginal Ritchie**	**Richard Cusson**
1999-00	**James Duffy**	**Norman Powell**
2000-01	**Dennis Wiltshire**	**Pauline Spinney**
2001-02	**James Duffy**	**Pauline Spinney**
2002-03	**Joe Kellough**	**Bill Butler**
2003-04	**Perry Butler**	**William Butler**
2004-05	**Philip Hanshaw**	**Perry Butler**
2005-06	**Pauline Spinney**	**Perry Butler**
2006-07	**William Butler**	**Pauline Spinney**
2007-08	**Paul Coady**	**Donna Butler**
2008-09	**Paul Coady**	**Donna Butler**
2009-10	**Reg Ritchie**	**Perry Butler**
2010-11	**Charlotte Taylor**	**William Butler**
2011-12	**Donna Butler**	**William Butler**
2012-13	**Paul Coady**	**Donna Lee Butler**
2013-14	**Holger Mueller-Sparenberg**	**Phillip Hanshaw**
2014-15	**Holger Mueller-Sparenberg**	**Phillip Hanshaw**
2015-16	**Holger Mueller-Sparenberg**	**Peter Sleight**

2016-17	**Perry Butler**	**Peter Sleight**
2017-18	**Peter Sleight**	**Peter Sleight**
2018-19	**Peter Sleight**	**Peter Sleight**
2019-20	**Perry Butler**	**Peter Sleight**
2020-21	**Peter Sleight**	**Christine Bourgouin**
2021-22	**Holger Mueller-Sparenberg**	**Christine Bourgouin**
2022-23	**Christine Bourgouin**	
2023-24	**Christine Bourgouin**	**Jane Gregory**
2024-25	**Brian Rafuse**	**Geraldine Kenny**

The Annapolis Royal Lions Club was sponsored by the Bridgetown Lions Club and co-sponsored by the Middleton Lions Club. It was chartered My 6, 1957.

Some service projects over years:

- **Resuscitator, three radar lights Annapolis Hospital**
- **Glucometer and mist compressor for hospital**
- **Purchase eyeglasses and hearing aids**
- **CNIB**
- **Donations Boy Scouts and Girl Guides**
- **Red Cross swimming pool**
- **Bursaries to school**
- **Donation roof repairs community center**
- **Speech & Hearing Clinic, Kentville**
- **Sponsored little league baseball team**
- **Installed new roof on rink**

Members who served at District level:

- **Lion Herbert Cunningham – District Governor 1975-76, Deputy District Governor 1973-74, Zone Chairman 1970-71**
- **Lion Archie Lowe CST 1975-76**
- **Lion Thomas Rose – DDG 1966-67**
- **Lion E.L. Muise – ZC 1959-60 and 1960-61**
- **Lion Herman Rushton – ZC 1968-69 and 1974-75**
- **Lion Roy Hall – ZC 1977-78**
- **Lion Donald Woodroffe – ZC 1982-83**
- **Lion James Duffy – ZC 1985-86**
- **Lion Robert Smith – ZC 1986-87**

ANTIGONISH (Oct. 1962)
(Sponsor – New Glasgow Lions Club)

YEAR	PRESIDENT	SECRETARY
1969-70	**Edward Greene**	**Wilfred Roache**
1970-71	**Dick Van Rooyen**	**Wilfred Roache**
1971-72	**Paul Musial**	**Roger Smith**
1972-73	**Peter Hawley**	**Bob Gowrley**
1973-74	**Wilfred Roache**	**Gregory MacKenzie**
1974-75	**Tic L. Liem**	**Gregory MacKenzie**
1975-76	**Donald MacDonald**	
1976-77	**Roger Porter**	**Wayne Anstey**
1977-78	**Arnold Van Heighton**	**Wilfred Roache**
1978-79	**Sam Hogue**	**Edward Greene**
1979-80	**Calvin Jones**	**Jack MacLean**
1980-81	**Jack McLean**	**Ken Brown**
1981-82	**Paul Tomlik**	**Ted Greene**
1982-83	**Albert Livingston**	**Victor Belliveau**
1983-84	**Joseph Doucet**	**Victor Belliveau**
1984-85	**George Theriault**	**Wilfred Roache**
1985-86	**Arnold Van Heighton**	**Wilfred Roache**
1986-87		
1987-88	**Carl Canning**	**Donald Muir**
1988-89	**Hugh Clarke**	**Donald Muir**
1989-90	**Bernie Beaton**	**George MacDonald**
1990-91	**Walter Whitty**	**George MacDonald**
1991-92	**George MacDonald**	**George Chayko**
1992-93	**Edward Kiley**	**Paul Tomlik**
1993-94	**George Chayko**	**Victor Beliveau**
1994-95	**George Theriault**	**Wilfred Roache**
1995-96	**Davis Shea**	**Wayne Austin**
1996-97	**Donald MacLellan**	**George Chayko**
1997-98	**Carl Canning**	**Earl Einarson**
1998-99	**Wayne Austin**	**Earl Einarson**
1999-00	**Frank Rochon**	**Earl Einarson**
2000-01	**Tom Tomlik**	**Wayne Austin**
2001-02	**Harlan MacLeod**	**David Stroud**
2002-03	**George Chayko**	**Dave Stroud**
2003-04	**Lorraine Reddick**	**Claire Brunelle**
2004-05	**Chalmers MacLeod**	**Dave Stroud**
2005-06	**Charlie Cirtwill**	**David Stroud**
2006-07	**John Broussaerd**	**David Stroud**
2007-08	**Earl Einarson**	**Charlie Cirtwill**
2008-09	**Roger Natarajan**	**Dave Stroud**
2009-10	**Dave Stroud**	**Earl Einarson**
2010-11	**Charlie Cirtwill**	**Earl Einarson**
2011-12	**Donald MacLellan**	**Dave Stroud**

2012-13	**Claire Brunelle**	**Earl Einarson**
2013-14	**Earl Einarson**	**Donna Lordley**
2014-15	**Donald MacLellan**	**David Stroud**
2015-16	**Robert Russell**	**David Stroud**
2016-17	**Robert Cochrane**	**Earl Einarson**
2017-18	**Paul Tomlik**	**Earl Einarson**
2018-19	**Claire Brunelle**	**David Stroud**
2019-20	**Hope Bryden**	**David Stroud**
2020-21	**Donald MacLellan**	**David Stroud**
2021-22	**Donald MacLellan**	**David Stroud**
2022-23	**Frank Cormier**	**David Stroud**
2023-24	**Robert Cochrane**	**David Stroud**

ARMDALE-FAIRVIEW-ROCKINGHAM (Nov. 1955)
(Sponsor – Bedford Lions Club, Co-Sponsor Dartmouth & Halifax)

YEAR	PRESIDENT	SECRETARY
1969-70	**Pius Gardiner**	**Vernon Eaton**
1970-71	**Ronald Moore**	**Eric Smith**
1971-72	**Bill Murphy**	**Earle Hoare**
1972-73	**Ross Mason**	**Earle Hoare**
1973-74	**Gino Maddalena**	**Herman Koerner**
1974-75	**Glynn MacDonald**	**Heimuth Koerner**
1975-76		**Earle Hoare**
1976-77	**P. Colp**	**Frank Purcell**
1977-78	**Frank Crawley**	**Frank Purcell**
1978-79	**Clyde Paul**	**Thomas Richardson**
1979-80	**John Hall**	**Earle Hoare**
1980-81	**Frank Purcell**	**Lester Baker**
1981-82	**John Slinn**	**George Saunders**
1982-83	**Tomas Richardson**	**Earle Hoare**
1983-84	**Jack Rusk**	**Clyde A. Paul**
1984-85	**George Sanders**	**Clyde A. Paul**
1985-86	**Heinz Kircher**	**Clyde A. Paul**
1986-87		
1987-88	**Allan Snow**	**Earle Hoare**
1988-89	**Dave Sullivan**	**Basil Tone**
1989-90	**William Murphy**	**Earle Hoare**
1990-91	**Keith Smith**	**Gary Hollett**
1991-92	**Earle Hoare**	**Cary Hollett**
1992-93	**Gerald Sampson**	**Allan Snow**
1993-94	**Cary Hollett**	**Earle Hoare**
1994-95	**Basil Tone**	**Gerard Sampson**
1995-96	**Edwin Merry**	**Allan Snow**

1996-97	**Russell Blenkhorn**	**Basil Tone**
1997-98	**Earle Hoare**	**Basil Tone**
1998-99	**Clyde Paul**	**Basil Tone**
1999-00	**Clyde Paul**	**Basil Tone**
2000-01	**Clyde Paul**	**Hiram Tiller**
2001-02	**Paul Green**	**Edwin Merry**
2002-03	**Paul Green**	**Edwin Merry**
2003-04	**Clyde Paul**	**Allan Snow**
2004-05	**Ed Merry**	**Allan Snow**
2005-06	**Clyde Paul**	**Paul Green**
2006-07	**Clyde Paul**	**Basil Tone**
2007-08	**Clyde Paul**	**Basil Tone**
2008-09	**Allan Snow**	**Basil Tone**
2009-10	**Larry Kennedy**	**Allan Snow**
2010-11	**Larry Kennedy**	**Allan Snow**
2011-12	**Larry Kennedy**	**Allan Snow**
2012-13	**Larry Kennedy**	**Paul Green**
2013-14	**Steve Hiscock**	**Paul Green**
2014-15	**Steve Hiscock**	**Paul Green**
2015-16	**Cheryle Engram**	**Paul Green**
2016-17	**Cheryle Engram**	**Damon Alcock**
2017-18	**Cheryle Engram**	**Damon Alcock**
2018-19	**Damon Alcock**	**Robert Ryan**
2019-20	**Clyde Paul**	**Robert Ryan**
2020-21	**Clyde Paul**	**Robert Ryan**
2021-22	**Clyde Paul**	**Robert Ryan**
2022-23	**Clyde Paul**	**Robert Ryan**
2023-24	**Clyde Paul**	**Robert Ryan**
2024-25	**Clyde Paul**	**Robert Ryan**

AYLESFORD & DISTRICT (Nov. 1967)
(Sponsor – Berwick Lions Club)

YEAR	PRESIDENT	SECRETARY
1969-70	**John Wilson**	**Laurie Hennigar**
1970-71	**Ronald Hodges**	**Laurie Hennigar**
1971-72	**Eric Horsnell**	**John Wilson**
1972-73	**Howard Beals**	**Arnold Dempsey**
1973-74	**Laurie Hennigar**	**David Bowlby**
1974-75	**David Bowlby**	**Leonard Brooks**
1975-76		
1976-77	**Alistair MacNaughton**	**Ted Stoddard**
1977-78	**Leonard Brooks**	**Laverne Gould**

1978-79	**James Stoddard**	**Alister Mac Naughton**
1979-80	**Bud Daye**	**Daniel Herbert**
1980-81	**Arnold Small**	**Murray Legrow**
1981-82	**Laverne Gould**	**Bud Daye**
1982-83	**Leonard Graveline**	**David Bowlby**
1983-84	**Dan Hebert**	**Laurie Hennigar**
1984-85	**Judson Corkum**	**C.J. (Bud) Daye**
1985-86	**Eric Horsnell**	**Clarence Laing**
1986-87		
1987-88	**Mike Pineo**	**Clarence Laing**
1988-89	**Mike Weinberg**	**Al MacNaughton**
1989-90	**Colin Peal**	**Al MacNaughton**
1990-91	**Stanley Webb**	**C.J.(Bud) Daye**
1991-92	**Albert Franey**	**Bud Daye**
1992-93	**Leroy Ward**	**Allister MacNaughton**
1993-94	**George Sabean**	**Robert Dugan**
1994-95	**Cecil Moody**	**Robert Dugan**
1995-96	**Rick Janes**	**Laurie Hennigar**
1996-97	**Paul Spicer**	**Paul Gertridge**
1997-98	**Robert Dugan**	**Paul Gertridge**
1998-99	**Charles Chipman**	**Robert Bellingham**
1999-00	**Philip Graves**	**Bobby Bellingham**
2000-01	**Joe Boudreau**	**Bobby Bellingham**
2001-02	**Robert Buchanan**	**Geraint Hughes**
2002-03	**Wade Ward**	**Geraint Hughes**
2003-04	**Almont Baltzer**	**Geraint Hughes**
2004-05	**Richard Bastock**	**Robert Bellingham**
2005-06	**Geraint Hughes**	**Charlie Chipman**
2006-07	**M.W. Pineo**	**Charlie Chipman**
2007-08	**Paul Spicer**	**Phillip Franey**
2008-09	**Mark Coyne**	**Clary Laing/ Philip Franey**
2009-10	**Charles Ross**	**Bob Bellingham**
2010-11	**Almont Baltzer**	**Bobby Belingham**
2011-12	**Dan Herbert**	**Robert Bellingham**
2012-13	**Peter Kirkpatrick**	**Robert Bellingham**
2013-14	**Peter Kirkpatrick**	**Robert Bellingham**
2014-15	**Dan Herbert**	**Joy Herbert**
2015-16	**Dan Herbert**	**Joy Herbert**
2016-17	**Del Fliippone**	**Joy Herbert**
2017-18	**Fred Huntley**	**Peggy Bennett**
2018-19	**Jan Chipman**	**Joy Herbert**
2019-20	**Conrad Schofield**	**Fred Huntley**
2020-21	**Danny Herburt**	**Fred Huntley**
2021-22	**Kay Balch**	**Duska Poirier**

	Fred Huntley	**Lynda Cuppage**
2022-23	**Fred Huntley**	**Lynda Cuppage**
2023-24	**Jan Chipman**	**Linda Cuppage**
2024-25	**Randy Bevis**	**Joy Herbert**

BADDECK (June 1951)
(Sponsor – Sydney Lions Club)

YEAR	PRESIDENT	SECRETARY
1969-70	**Robert Buchanan**	**Roderick Morrison**
1970-71	**Alexander Carey**	**Shane MacFarlane**
1971-72	**Roderick Morrison**	**Shane MacFarlane**
1972-73	**Dan Roberts**	**Sandy Morrison**
1973-74	**Carl MacRae**	**Gordon MacAulay**
1974-75	**Reginald Wyer**	**Graham Menzies**
1975-76		
1976-77	**Shane MacFarlane**	**Surat Mathur**
1977-78	**Douglas Theriault**	**Surat Mathur**
1978-79	**Clifford MacDonald**	**John Hart**
1979-80	**Douglas Horton**	**Donald Jones**
1980-81	**Peter Harrison**	**Donald Jones**
1981-82	**James Ryan**	**Alexander Hudson**
1982-83	**James Ryan**	**Roddie Morrison**
1983-84	**Jess Kierr**	**Roddie Morrison**
1984-85	**James Fletcher**	**Neil Bell**
1985-86	**Alexander Hudson**	**Neil Bell**
1986-87		
1987-88	**Wendell MacDonald**	**Donald Jones**
1988-89	**James MacDonald**	**Louis Ihasz**
1989-90	**Ernie Roberts**	**Louis Ihasz**
1990-91	**Ernst John Roberts**	**Gordon Matheson**
1991-92	**Jim Fletcher**	**Jim Ryan**
1992-93	**Walter Ross**	**Jim Ryan**
1993-94	**Louis Ihasz**	**Bill Marchant**
1994-95	**Shane MacFarlane**	**William Marchant**
1995-96	**Neil Bell**	**William Marchant**
1996-97	**Jim Ryan**	**Louis Ihasz**
1997-98	**Brian Chandler**	**Joe O'Leary**
1998-99	**Jim Fletcher**	**Lincoln MacLeod**
1999-00	**Walter Ross**	**Wally Ivany**
2000-01	**Lloyd MacEachern**	**Walter Ivany**
2001-02	**Sandy Hudson**	**William Marchant**
2002-03	**Bill Marchant**	**Brian Chandler**
2003-04	**Bill Marchant**	**Bruce Morrison**

2004-05	**Gary MacDonald**	**Bruce Morrison**
2005-06	**Gary MacDonald**	**Neil Bell**
2006-07	**Bill Smith**	**Allan Anderson**
2007-08	**Ben Robinson**	**Allan Anderson**
2008-09	**Dan Chaisson**	**Allan Anderson**
2009-10	**Scott Williamson**	**Allan Anderson**
2010-11	**Shane MacFarlane**	**William Smith**
2011-12	**Brad Anderson**	**William (Bill) Smith**
2012-13	**Allan Anderson**	**William (Bill) Smith**
2013-14	**Dave Baker**	**William (Bill) Smith**
2014-15	**Dave Baker**	**Susan Baird**
2015-16	**Brian Chandler**	**William Marchant**
2016-17	**Douglas MacEachern**	**Shane MasFarlane**
2017-18	**Douglas MacEachern**	**Brian Chandler**
2018-19	**Bill Cooper**	**Brian Chandler**
2019-20	**Bill Cooper**	**Brian Chandler**
2020-21	**Amanda MacQuarrie**	**Brian Chandler**
2021-22	**Rev. Brian MacLeod**	**Brian Chandler**
2022-23	**Amanda MacQuarrie**	**Brian Chandler**
2023-24	**Dave Baker**	**Brian Chandler**
2024-25	**Dave Baker**	**Brian Chandler**

BARRINGTON & AREA (Nov. 1962)
(Sponsor Yarmouth Lions Club)

YEAR	PRESIDENT	SECRETARY
1962-63	**Bob Crowell**	**George Newell**
1963-64	**Bob Crowell**	**Emerson Malone**
1964-65	**Fred Townsend**	**Emerson Malone**
1965-66	**Mervin Atkinson**	**Douglas Giannou**
1966-67	**Stan Kenney**	**Lynn Ernst**
1967-68	**Crandall Nickerson**	**Arthur Spencer**
1968-69	**Kenneth Nickerson**	**Arthur Spencer**
1969-70	**Wilbert Sears**	**Arthur Spencer**
1970-71	**Art Spencer**	**Ivan Kendrick**
1971-72	**Ron Leary**	**Emerson Malone**
1972-73	**Arthur Atkinson**	**Emerson Malone**
1973-74	**Doug Hankinson**	**Albert Crowell**
1974-75	**Douglas Hankinson**	**Wilbert Sears**
1975-76	**Phillip Smith**	**Blaine Barrie**
1976-77	**Blaine Barrie**	**Arthur Spencer**
1977-78	**Bob Crowell**	**Bill Crouse**

1978-79	**Clyde Willis**	**William Crouse**
1979-80	**Murray Atkinson**	**Mike MacFarlane**
1980-81	**Lloyd Whelpley**	**Lou Thurber**
1981-82	**Paul Nickerson**	**Lou Thurber**
1982-83	**Robert Hopkins**	**Lou Thurber**
1983-84	**Doug Nickerson**	**Paul Nickerson**
1984-85	**Lou Thurber**	**Paul Nickerson**
1985-86	**Rodger Scott**	**Paul Nickerson**
1986-87	**Murray Atkinson**	**Douglas Hankinson**
1987-88	**Edgar Pierce**	**Lou Thurber**
1988-89	**Stan Kenney**	**Art Spencer**
1989-90	**Roberts Hopkins**	**Paul Nickerson**
1990-91	**Douglas Nickerson**	**Paul Nickerson**
1991-92	**Waldo Stoddart**	**Daryl Taylor**
1992-93	**Gardiner Allen**	**Daryl Taylor**
1993-94	**Sidney Scott**	**Daryl Taylor**
1994-95	**Murray Atkinson**	**Robert Hopkins**
1995-96	**William Symonds**	**Daryl Taylor**
1996-97	**Crandell Nickerson**	**Daryl Taylor**
1997-98	**Crandell Nickerson**	**Paul Nickerson**
1998-99	**Philip Smith**	**Robert Hopkins**
1999-00	**Sid Scott**	**Paul Nickerson**
2000-01	**Murray Atkinson**	**Robert Hopkins**
2001-02	**Mervyn Perry**	**Paul Nickerson**
2002-03	**Gerald Hudson**	**Russell Nickerson**
2003-04	**Kenneth Ross**	**Robert Hopkins**
2004-05	**Russell Nickerson**	**Paul Nickerson**
2005-06	**Russell Nickerson**	**Ron Hutches**
2006-07	**Andrew Goreham**	**Russell Nickerson**
2007-08	**Mervyn Perry**	**Robert Hopkins**
2008-09	**Philip Cameron**	**Russell Nickerson**
2009-10	**Murray Atkinson**	**Russell Nickerson**
2010-11	**Paul Nickerson**	**Russell Nickerson**
2011-12	**Andrew Goreham**	**Edgar Pierce**
2012-13	**Russell Nickerson**	**Andrew Goreham**
2013-14	**Andrew Goreham**	**Gerald Daley**
2014-15	**Ronald Hopkins**	**Robert Hopkins**
2015-16	**Murray Atkinson**	**Robert Hopkins**
2016-17	**Tom Baker**	**Gregory Waybret**
2017-18	**Philip Cameron**	**Gregory Waybret**
2018-19	**Gregory Waybret**	**Robert Hopkins**
2019-20	**Richard Nickerson**	**Robert Hopkins**
2020-21	**Gregory Waybret**	**Robert Hopkins**
2021-22	**Ronald Hopkins**	**Gregory Waybret**
2022-23	**Tania Nickerson**	**Gregory Waybret**

2023-24	**Georgina Scott**	**Gregory Waybret**
2024-25	**Alvin Nickerson**	**Greg Waybret**

Barrington Area Lions Club History

The Barrington Area Lions Club was chartered on November 28, 1962.
Sponsoring club was the Yarmouth Lions Club.
The clubs first service project was the purchase of a hearing aid for a local 15 year old girl.
Scope of service activities included practically anything that would make the surrounding communities a better place to live and expanding to include National and International programs.
Some of the major activities of the club during the first twelve years before erecting our hall in 1984:
Commenced the Lions 743 Air Cadet Squadron
Commenced (and expanded) the high school driver education program
Erected two rifle ranges
Commenced a bursary program at the local high school
Commenced and expanded a water safety program
Donated more than $3000 to local high school library and developed a program whereby an additional $6000 was raised
Commenced lending service for medical equipment
Sponsored the Shelburne Lions Club- April 6, 1963
Sponsored the Liverpool Lions Club- April 13, 1964
In May 1974 a very hard-working Lionette Club was formed. Today they are the driving force behind Blood Donor clinics, making and serving refreshments and helping where needed.
Canteen at Bingo every Tuesday night, catering annual canteen at the Barrington exhibition.
The Club's fund-raising activities during this period were:
Direct sales to the Public- chief among these were our annual light bulb campaign, tag day, bridge tolls, raffles, sweepstakes, operating booths at fairs and annual cooking school which continues to be highly successful.
In 1974 we built a hall 80x40 with a full basement. An extension 15'x20' was added for a well –equipped modern kitchen. Today's kitchen is 15x48 with storage area and walk-in cooler.
Greatly expanded fund-raising projects were possible with our new facility, chiefly among these were bingos, dances, special dinners for the public, large catering jobs, hall rentals.
At the back of the main hall we have an extension 19x24 to store our medical equipment, hospital beds, wheelchairs, walkers, commodes, crutches, canes & oxygen pumps.
A 1994 expansion was made to the hall-40x40 with a full basement.
Scouts have a permanent 1600 sq. ft. area in the basement for their use.
We purchased a dog guide in 1989
Lionette's purchased a dog guide in 1989

In we 2004 purchased a Special Skills dog guide.
Collect eye-glasses for developing countries
Collect postage stamps
Provide free use of the hall for the scouting program
Provide all local churches with free use of the hall once each year
Free use of the Hall for many non-profit organizations
Hold "Safe Grad" at the hall each year
30 years participant in the Terry Fox Foundation
50 years service to Canadian Blood Service

The following are some of the major donations in the past 20 yrs.
Bayside Home $17,643.60
Group Home $10,688.21
Bursaries $27,400.00
Camp Lional Maxwell $3,330.00
Canadian Diabetes $2,800.00
Lodge That Gives $7,000.00
Canadian Cancer Society $2,925.00
Barrington Library $1,200.00
Clark's Harbour Library $5,000.00
Children's Wish Foundation $1,825.00
Local Fire Dept.'s $8,400.00
Barrington Ground Search & Rescue $2,500.00
Gas $7,438.40
Glasses $17,184.00
Hearing Aids $3,798.15
I.W.K. $10,777.00
Camp Treasure Chest *Shelburne Co. $2,300.00
N.S. Special Olympics $3,770.00
Roseway Hospital & Auxiliary $8,970.00
Scouts Canada $11,813.70
Sea Cadets $4,500.00
Q.E. II Foundation $5,356.00
Terry Fox Foundation $6,753.56
V.O.N. $3,275.00
Local Schools $7623.27
Local Sports $23,901.84
Medical Help & Equipment $72,106.78
Yarmouth Hospital Foundation $2,262.00
Brigadoon Village $2,520.00

Our main fund raising is done as follows:
Bingo & Canteen – weekly, in person at the hall
Breakfast - monthly
Yearly Entertainment Night- businesses donate prizes and public purchases tickets
Hall rentals

Donations

Life Members:

- Joseph Brannen
- Albert T. Crowell
- Arthur Spencer
- Mervin Atkinson
- Crandell Nickerson
- Murray Atkinson
- Phillip Smith
- Robert Hopkins
- Paul Nickerson
- Lou Thurber
- Mervyn Perry
- Edgar Pierce
- Ken Ross
- Ronald Hopkins
- Andrew Goreham
- Billy Symonds

District Offices Held by Members:
- Lou Thurber: District Governor 1988-1989; Deputy District Governor 1982-1983; Zone Chairman; Treasurer Lions Foundation Nova Scotia; International Relations Chairman
- **Paul Nickerson:** Cabinet Secretary Treasurer 1988-1989
- Mervin Atkinson: Zone Chairman 1973-1974; Deputy District Governor 1974-1975
- Bob Crowell – Zone Chairman 1964-1965, Deputy District Governor 1966-1967
- Ken Ross – Zone Chairman 2005-2006
- Andrew Goreham – Zone Chairman 2017-2018

BEAVER BANK KINSAC (Apr. 2005)

YEAR	PRESIDENT	SECRETARY
2004-05	**Laurie Campbell**	**Veronica Webb**
2005-06	**Laurie Campbell**	**Veronica Webb**
2006-07	**Laurie Campbell**	**Veronica Webb**
2007-08	**Dan Berlemont**	**Maureen Campbell**
2008-09	**Wade Alders**	**Christine Parker**
2009-10	**Wade Aalder**	**Christine Parker**
2010-11	**Carolyn Pitts**	**Christine Parker**
2011-12	**Reg Gilby**	**Dawn Jones**
2012-13	**Beverly Hubley**	**Chris Parker**
2013-14	**Wade Aalders**	**Rory Buchanan**
2014-15	**James Bulger**	**Susan Daines**
2015-16	**Veronica Webb**	**Ineke deGroot**
2016-17	**Darrell Daines**	**Ineke deGroot**
2017-18	**Donald Graham**	**Ineke deGroot**
2018-19	**Wade Aalders**	**Ineke deGroot**
2019-20	**Bob Trowsdale**	**Inkek deGroot**
2020-21	**Bob Trowsdale**	**Inkek deGroot**
2021-22	**Bob Trowsdale**	**Inkek deGroot**
2022-23	**Brian Britten**	**Inkek deGroot**
2023-24	**Brian Britten**	**Inkek deGroot**

BEDFORD (March 12, 1946)
(Sponsor – Halifax Lions Club (old)

YEAR	PRESIDENT	SECRETARY
1945-46	**W. Gordon MacKinnon**	**Bernard Fox**
1946-47	**L.L. Snell**	
1947-48	**J.M. English**	
1948-49	**Dr. Gerald J. LeBrun**	**Jim Richards**
1949-50	**T. F. Clahane**	**Ed McCormick**
1950-51	**Edward J. McCormack**	**A.B.Fox**
1951-52	**T. W. Horton Capt.**	**John Taylor**
1952-53	**L.D. Leeds**	**John Taylor**
1952-53	**W. H. Edwards**	**John Taylor**
1953-54	**James J. Power**	**John Taylor**
1954-55	**James J. Power**	**John Taylor**
1955-56	**A. Kenneth McGray**	**Harley Edwards**
1956-57	**Donald West**	**Harley Edwards**
1957-58	**Jack Innes**	**Al Stockton**
1958-59	**Fraser Reid**	**Jim Power**
1959-60	**John A. Taylor**	**Aubrey O'Hara**

1960-61	**Dr. Gerald J. LeBrun**	**Aubrey O'Hara**
1961-62	**Phillip E. Crouse**	**Owen Holland**
1962-63	**G. Kenneth Dodsworth**	**Owen Holland**
1963-64	**Harold Hippern**	**Jim Bullerwell**
1964-65	**William Connors**	**Jim Bullerwell**
1965-66	**Joseph A. Staples**	**Jim Bullerwell**
1966-67	**Owen M. Holland**	**Jim Bullerwell**
1967-68	**George S. Coates**	**Jim Bullerwell**
1968-69	**James Butterwell**	**Bill Theman**
1969-70	**James B. Hennigan**	**Bill Theman**
1970-71	**Kenneth D. Clahane**	**William Theman**
1971-72	**Laurie C. Redden**	**Jim MacDonald**
1972-73	**Raymond F. Fredericks**	**Jim MacDonald**
1973-74	**Milford Redden**	**John Davies**
1974-75	**Edward Maher**	**John Davies**
1975-76	**John Redden**	**William Doyle**
1976-77	**Arnold Legree**	**Dennis Doyle**
1977-78	**Donald Burgess**	**James MacDonald**
1978-79	**James MacDonald**	**Fred Haley**
1979-80	**John Davies**	**Fred Haley**
1980-81	**Larry Laing**	**Harry Miller**
1981-82	**Fred O. Haley**	**Al Stockton**
1982-83	**Harry Miller**	**Al Stockton**
1983-84	**Robin Calder**	**James MacDonald**
1984-85	**Alfred Stockton**	**Fred Haley**
1985-86	**Brian Hill**	**Peter Fredericks**
1986-87	**Alan Parker**	**Al Stockton**
1986-87	**Peter Fredericks**	**Al Stockton**
1987-88	**David Hall**	**Fred O. Haley**
1988-89	**Webster Sweet**	**Garry White**
1989-90	**Greg Baldwin**	**Al Stockton**
1990-91	**David Johnston**	**Fred O. Haley**
1991-92	**David Johnston**	**Fred O. Haley**
1992-93	**Kent Nickerson**	**Thomas Cuddihy**
1993-94	**Harry Kehoe**	**Anne Grattan**
1993-94	**Alfred Stockton**	**Anne Grattan**
1994-95	**Alfred Stockton**	**Roger Gingras**
1995-96	**Robert Spence**	**Fred Haley**
1996-97	**Roger Gingras**	**Dale Pickering**
1997-98	**Robert Nauss**	**Webster Sweet**
1998-99	**Peter Fredericks**	**Webster Sweet**
1999-00	**James Bruce**	**Kent Nickerson**
2000-01	**Warren Hutt**	**Kent Nickerson**
2001-02	**Donald Howard**	**Roger Gingras**
2002-03	**Bob Pieroway**	**Kent Nickerson**

2003-04	**Warren Hutt**	**Dale Pickering**
2004-05	**Webster Sweet**	**Jamie Harper**
2005-06	**Tom King**	**Kent Nickerson**
2006-07	**Jim Bruce**	**Kent Nickerson**
2007-08	**Jamie Harper**	**Tom King**
2008-09	**Kent Nickerson**	**Dale Pickering**
2009-10	**Kent Nickerson**	**Gordon McMillan**
2010-11	**Pat Taylor**	**Gordon McMillan**
2011-12	**George Churney**	**Gordon McMillan**
2012-13	**Gordon McMillan**	**Pat Taylor**
2013-14	**Gordon McMillan**	**John Stoddart**
2014-15	**Gordon McMillan**	**John Stoddart**
2015-16	**John Stoddart**	**Gordon McMillan**
2016-17	**John Stoddart**	**Gordon McMillan**
2017-18	**Jamie Harper**	**Martyn Forshaw**
2018-19	**Jamie Harper**	**Martyn Forshaw**
2019-20	**Jamie Harper**	**Martyn Forshaw**
2020-21	**Jamie Harper**	**Martyn Forshaw**
2021-22	**Gordon McMillan**	**John Stoddart**
2022-23	**John Stoddart**	**Gordon McMillan**
2023-24	**John Stoddart**	**Gordon McMillan**
2024-25	**Greg Baldwin**	**Roxanne Vail**

The Bedford Lions Club was formed in 1946 and is proudly serving our community in our 69th year.

Over the years we have completed many projects, large and small. One of our first major projects was the completion of the Dr.Gerald J. LeBrun Arena, which served as Bedford's only ice facility until the completion of the BMO Center in 2011. Other notable recreational areas made possible by the Bedford Lions Club are the Lions Outdoor Swimming Pool and the adjacent Lions Playground.

Over the following years, the Lions built the addition to the arena building that houses the large community hall whit a modern kitchen facility. It is commonly known as the "Lions Den". This hall is available to the public on a rental bases. Over the years many a couple enjoyed their wedding reception in the Lions Den. Some have even held their 25th anniversary, and others their 50th anniversary there.

Another recreational facility our citizens enjoy is the Bedford Leisure Club. This facility houses a Seniors Club, a furniture repair and restoration shop and is the home of the Bedford Lawn Bowling Club. This also is courtesy of the Bedford Lions Club.

In recent years the Bedford Lions donated $150,000.00 matching both the Province and HRM to create a country park setting with a pristine lake swimming area…"Bedford Lions Sandy Lake Park". This excellent facility is located at the end of Smith Road off the Hammond Plains Road, in the heart of Bedford.

Of course it would be impossible to name all the contributions Bedford Lions have made over the years. To name a few, a $100,000.00 donation to the new Cobequid Community Health Center, $25,000.00 in scholarships to CPA High School students and more than $20,000.00 to the Diabetes Foundation. Many, many charities and individuals in need of emergency assistance have also been helped.

We have provided thousands of dollars for humanitarian disaster relief, such as the Quebec Ice Storm, Hurricane Katrina and the Japanese Tsunami. Many donated eyeglasses have been collected and helped save the vision of thousands of individuals in Third World Countries.

Life Membership to Lions International:

Lion Fred Haley

BERWICK & DISTRICT (Feb. 1961)
(Sponsor – Middleton Lions Club)

YEAR	PRESIDENT	SECRETARY
1969-70	**Robert Kervin**	**Douglas Hale**
1970-71	**Gerald Bezanson**	**Ian Frost**
1971-72	**Frank Seward**	**James Stevens**
1972-73	**Douglas Stockman**	**Lawrence Marsters**
1973-74	**William Wilson**	**Denton Graham**
1974-75	**Larry Masters**	**Donald Clarke**
1975-76		
1976-77	**Ivan Frost**	**John Rainforth**
1977-78	**Denton Graham**	**Paul Bethune**
1978-79	**Donald Clarke**	**John Prall**
1979-80	**Albert Layton**	**Ian Frost**
1980-81	**John Rainforth**	**Lloyd Blenkhorn**
1981-82	**Eric Alders**	**Gary Corey**
1982-83	**Bruce Morse**	**Paul Bethune**
1983-84	**Darrell Corbett**	**Albert Layton**
1984-85	**Richards Atkins**	**Don Clark**

1985-86	**Paul Betune**	**Doug Stockman**
1986-87		
1987-88	**John LeDuc**	**Bernie Smyth**
1988-89	**Bernie Smyth**	**Ted Bezanson**
1989-90	**Bernie Smyth**	**Ted Bezanson**
1990-91	**John Parent**	**Joe Maund**
1991-92	**Ken Williams**	**Joe Maund**
1992-93	**Al Howard**	**Bert Layton**
1993-94	**Denton Graham**	**Don Clarke**
1994-95	**Wes Keddy**	**Gil Moir**
1995-96	**Richard Houghton**	**Allen Howard**
1996-97	**Ross Skinner**	**Wesley Keddy**
1997-98	**Albert Layton**	**Al Howard**
1998-99	**Ken Raper**	**Joe Maund**
1999-00	**Paul Holland**	**Richard Houghton**
2000-01	**Robert Dunn**	**Bernie Smith**
2001-02	**Dick Pottie**	**Al Howard**
2002-03	**Robert Dunn**	**Al Howard**
2003-04	**Thomas Henley**	**Daniel Noebert**
2004-05	**Daniel Noebert**	**Allen Howard**
2005-06	**Arthur Smith**	**Allen Howard**
2006-07	**Arthur Smith**	**Howard Hall**
2007-08	**Tom Henley**	**Howard Hall**
2008-09	**Robert Dunn**	**Howard Hall**
2009-10	**Robert Dunn**	**Bert Layton**
2010-11	**Charlie MacDonald**	**Bert Layton**
2011-12	**Charles MacDonald**	**Bert Layton**
2012-13	**Timothy Harding**	**Thomas Henley**
2013-14	**Timothy Harding**	**Ty Walsh**
2014-15	**Delicia Filippone**	**Melissa A O Bard**
2015-16	**Bernie Webster**	**Linda Dorey**
2016-17	**Bernie Webster**	**Linda Dorey**
2017-18	**Garnet Francis**	**Bert Layton**
2018-19	**Garnet Francis**	**Linda Dorey**
2019-20	**Robert Dunn**	**Linda Dorey**
2020-21	**Mick Fitzpatrick**	
2021-22	**Mick Fitzpatrick**	**Craig Landsburg**
2022-23	**Bert Layton**	**Craig Landsburg**
2023-24	**Tery Taylor**	**Craig Landsburg**
2024-25	**David Fairfax**	**Craig Landsburg**

BRIDGETOWN (Aug. 1955)
(Sponsor – Middleton Lions Club)

YEAR	PRESIDENT	SECRETARY

1969-70	**Willis Kinsman**	**Gordon Mason**
1970-71	**Jack Burbridge**	**Gordon Mason**
1971-72	**Roy Mailman**	**J.L. MacDonald**
1972-73	**Fred Weidhass**	**Leonard MacDonald**
1973-74	**Hardy Beviss**	**Leonard MacDonald**
1974-75	**Arthur Marshall**	**Gordon Mason**
1975-76		
1976-77	**Robert Ettinger**	**Gordon Morse**
1977-78	**Leonard MacDonald**	**Gordon Morse**
1978-79	**Harold Langille**	**Karl Oxner**
1979-80	**Gordon Morse**	**Karl Oxner**
1980-81	**Karl Oxner**	**Hank Colyer**
1981-82	**David Cottendon**	**Karl Oxner**
1982-83	**Ernest Miller**	**Clifford Edwards**
1983-84	**Harry Colyer**	**Clifford Edwards**
1984-85	**Clifford Edwards**	**Larry Marsters**
1985-86	**Larry Marsters**	**Ernie Miller**
1986-87		
1987-88	**Everett Densmore**	**Cliff Edwards**
1988-89	**Kenneth Durling**	**Cliff Edwards**
1989-90	**Len MacDonald**	**Larry Marsters**
1990-91	**Ernst Miller**	**Everett Densmore**
1991-92	**Robert Powell**	**Everett Densmore**
1992-93	**Ken Durling**	**Ernst Miller**
1993-94	**Brian Taylor**	**Larry Marsters**
1994-95	**Richard Harris**	**Chris Blanchette**
1995-96	**Hank Colyer**	**Chris Blanchette**
1996-97	**Arthur Marshall**	**William Chisholm**
1997-98	**Robert Keast**	**Julie Hannan**
1998-99	**Heather Harris**	**Julie Hannan**
1999-00	**Heather Harris**	**Robert Powell**
2000-01	**Heather Harris**	**Rod Gullan**
2001-02	**Bill Hirtle**	**Ron Gullan**
2002-03	**Art Marshall**	**Ron Gullan**
2003-04	**Robert Powell**	**Ron Gullan**
2004-05	**Robert Powell**	**Sharon Lycett**
2005-06	**Richard Campbell**	**Sharon Lycett**
2006-07	**Stuart Lenthall-Ascott**	**Leonard Tedds**
2007-08	**Larry Marsters**	**Leonard MacDonald**
2008-09	**Larry Marsters**	**Carol Ward**
2009-10	**Bill O'Neil**	**Carol Ward**
2010-11	**Joanne Shields**	**Carol Ward**
2011-12	**Thelma Lowe**	**Carol Ward**
2012-13	**Leonard MacDonald**	**Carol Ward**

2013-14	**Dick Campbell**	**Carol Ward**
2014-15	**Sharon Lycett**	**Carol Ward**
2015-16	**Rita Huburt**	**Carol Ward**
2016-17	**Steve Campbell**	**Carol Ward**
2017-18	**Maureen Publow**	**Carol Ward**
2018-19	**Jerry Publow**	**Jackie Shields**
2019-20	**Stuart Lenthall-Ascott**	**Rita Hurlburt**
2020-21	**Horace Hurlburt**	**Rita Hurlburt**
2021-22	**Brain Taylor**	**Rita Hurlburt**
2022-23	**Stuart Ascott-Lenthall**	**Rita Hurlburt**
2023-24	**Horace Hurlburt**	**Rita Hurlburt**
2024-25	**Horace Hurlburt**	**Rita Hurlburt**

During the summer of 1955, a group of 26 men formed the newest Lions Club in Nova Scotia at that time. Lions International issued the charter proclaiming The Bridgetown Lions Club to be an official member of Lions Clubs International on September 21, 1955.

The Bridgetown Lions Club has played a large part in the building of the Memorial Arena, the Swimming Pool and, more recently, has contributed major funding to the new Bridgetown Fire Hall, presently under construction.

The Lions Club provides continuing support to many other programs, such as Army Cadets, CNIB, Terry Fox Run, "Northwood In Touch", the BRHS graduation breakfast, the BRES Christmas Santa party, Bridgetown Community Recreation Association and grants a variety of bursaries and sponsorships every year.

The current twenty-five dedicated members, including 7 women, of the Bridgetown Lions continue to carry on the vision of those 26 pioneers who, fifty-five years ago, dreamed of making Bridgetown a better place to live, work and play. As we look ahead, we plan to continue "giving back to our community".

BRIDGEWATER (Sept. 1955)
(Sponsor – Middleton Lions Club)

YEAR	PRESIDENT	SECRETARY
1969-70	**Stan Rose**	**Joey Mailman**
1970-71	**John Newcombe**	**Cliff Welland**
1971-72	**Leslie Brown**	**Wycliffe Wellon**
1972-73		
1973-74	**Robert Anctil**	**Russell Orchard**
1974-75	**Robert Anctil**	**Russell Orchard**

1975-76		
1976-77	**Samuel Chymist**	**Thomas Richardson**
1977-78	**Herbert Shewbridge**	**Charles Ley**
1978-79	**Herbert Shewbridge**	**Charles Ley**
1979-80	**Gerald Brenton**	**Gordon Forbes**
1980-81	**David Stewat**	**Gordon Forbes**
1981-82	**Lew Thomas**	**Blaine Barrie**
1982-83	**Laurie Hutchcroft**	**Fraser Dorman**
1983-84	**Fraser Dorman**	**Douglas Synder**
1984-85	**Douglas Snyder**	**Lindsay Hull**
1985-86	**Lindsay Hull**	**Gregory Bustin**
1986-87		
1987-88	**Gerald Brenton**	**Fraser Dorman**
1988-89	**Herb Shewbridge**	**Russell Orchard**
1989-90	**Herb Shewbridge**	**Russell Orchard**
1990-91	**Walter Greg**	**Russell Orchard**
1991-92	**Charles Ley**	**Dave Frank**
1992-93	**Ron Eaton**	**Dave Frank**
1993-94	**Calvin Cook**	**Charles Ley**
1994-95	**Walter Gregg**	**Charles Ley**
1995-96	**David Frank**	**Chris Bedford**
1996-97	**David Franks**	**Christopher Bedford**
1997-98	**Chris Bedford**	**David Frank**
1998-99	**Lindsay Hull**	**Carolee Richardson**
1999-00	**Chris Bedford**	**Carolee Richardson**
2000-01	**Carolee Richardson**	**Donald Tanner**
2001-02	**Carolee Richardson**	**Lindsay Hull**
2002-03	**Carolee Richardson**	**Christopher Bedford**
2003-04	**Donnie Tanner**	**Chris Bedford**
2004-05	**Bill Leighton**	**Chris Bedford**
2005-06	**Bill Leighton**	**Chris Bedford**
2006-07	**Carolee Richardson**	**Bob McVay**
2007-08	**Carolee Richardson**	**Bob McVay**
2008-09	**Beulah Piercey**	**Robert McVay**
2009-10	**Christopher Bedford**	**Carolee Richardson**
2010-11	**Frank Purcell**	**Peter Wagner**
2011-12	**Frank Purcell**	**Peter Wagner**
2012-13	**Elliott Corkum**	**Peter Wagner**
2013-14	**Elliott Corkum**	**Peter Wagner**
2014-15	**Peter Wagner**	**Bill Bruhm**
2015-16	**Peter Wagner**	**Bill Bruhm**
2016-17	**Bill Bruhm**	**Debra Featherby**
2017-18	**Bill Bruhm**	**Cindy Bruhm**
2018-19	**Bill Bruhm**	**Cindy Bruhm**
2019-20	**Peter Wagner**	**Judith Purcell**

2020-21	**Peter Wagner**	**Judith Purcell**
2021-22	**Susan Massey**	**Judith Purcell**
2022-23	**Susan Massey**	**Evelyn Snyder**
2023-24	**Allen Sullivan**	**Evelyn Snyder**
2024-25	**Jean Commerford**	**Bill Bruhm**

CLUB HISTORY

The Bridgewater Area Lions Club, sponsored by the Middleton Lions Club, received its charter on September 19th, 1955 At that time the club had 25 charter members. The club has sponsored new Lions Clubs in Mahone Bay Area and New Germany Area.

During the years our club has been very supportive of the local hospital, VON, and the Lions Foundation of Canada. We have participated in many youth, sight and diabetes programs at the local and provincial levels. Major contributions have been made to school programs at both Bridgewater Elementary and Bridgewater High School. We have assisted with the purchase of eyeglasses, hearing aids and helped many individuals with medical expenses. Whenever a social or health related need arose our club rose to the occasion and assisted with expenses.

We are pleased to have recently supported a zone project that raised $30,000 towards the cancer detecting stainer at the South Shore Regional Hospital

CABOT TRAIL (Dec. 1976)
(Sponsor – Whycocomaugh Lions Club)

YEAR	PRESIDENT	SECRETARY
1976-77		
1977-78	**Jim Vollmers**	**Dale Wishart**
1978-79	**Vincent Campbell**	**Angus Rogers**
1979-80	**Henry Fitzgerald**	**Gilles Poirier**
1980-81	**Gilles Poirier**	**Norman MacInnis**
1981-82	**John LaRusic**	**Norman MacInnis**
1982-83	**Mike Lucas**	**Norman MacInnis**
1983-84	**Gordon Hardy**	**Ernie Bailey**
1984-85	**Gordon Hardy**	**Francis Xie MacDonald**
1985-86	**Mike Dunphy**	**Xie MacDonald**
1986-87		
1987-88	**Alan Gibbs**	**John Larusic**

1988-89	**Alan Gibbs**	**John Larusic**
1989-90	**Perry Dixon**	**Perry MacKinnon**
1990-91	**Dave MacEachern**	**Perry MacKinnon**
1991-92	**Ken Murray**	**Perry MacKinnon**
1992-93	**Ken Murray**	**Martin Walsh**
1993-94	**Ken Murray**	**Martin Walsh**
1994-95	**Kenneth Murray**	**Martin Walsh**
1995-96	**Ken Murray**	**Allan Gibbs**
1996-97	**Kenneth Murray**	**Allan Gibbs**
1997-98	**Kenneth Murray**	**James Gunn**
1998-99	**Ted Goodyear**	**James Gunn**
1999-00	**Ted Goodyear**	**Tom Sampson**
2000-01	**Gillis Poirier**	**Tom Sampson**
2001-02	**Gilles Poirer**	**Tom Sampson**
2002-03	**Ted Goodyear**	**Glenn King**
2003-04	**Ken Murray**	**Everett Densmore**
2004-05	**Ken Murray**	**Everett Densmore**
2005-06	**Ken Murray**	**Billy Joe Robinson**
2006-07	**Tom Sampson**	**Billy Joe Robinson**
2007-08	**Tom Sampson**	**Corrie Wiliams**
2008-09	**Greg LaRusic**	**Cory Williams**
2009-10	**Greg LaRusic**	**Cory Williams**
2010-11	**Colleen Dunphy**	**Jody Stockley**
2011-12	**Colleen Dunphy**	**Jody Stockley**
2012-13	**Gillis Poirier**	**Tom Sampson**
2013-14	**Gilles Poirier**	**Roxanne Coutts**
2014-15	**Jody Stockley**	**Roxanne Coutts**
2015-16	**Jody Stockley**	**Roxanne Coutts**
2016-17	**Greg Larusic**	**Roxanne Coutts**
2017-18	**Gilles Poirier**	
2018-19	**Gilles Poirier**	**Jody Stockley**
2019-20	**Gilles Poirer**	**Jody Stockley**
2020-21	**Kenneth Murray**	**Jason MacDonald**
2021-22	**Kenneth Murray**	**Jason MacDonald**
2022-23	**Kenneth Murray**	**Jason MacDonald**
2023-24	**Gilles Poirier**	**Jason MacDonald**
2024-25	**Brad Sullivan**	**Gilles Poirier**

CANNING & DISTRICT (Oct. 1969)
(Sponsor – Kentville Lions Club)

YEAR	PRESIDENT	SECRETARY
1969-70	**Bruce Scott**	**John Pickwell**
1970-71	**Bruce Scott**	**John Pickwell**

1971-72	**Bernard Holt**	**Fred Stockall**
1972-73	**Ronald Eaton**	**Frederick Stockall**
1973-74	**Fred Scott**	**Douglas Sanford**
1974-75	**Theadore Ueffing**	**Gordon Sutherland**
1975-76		
1976-77	**Douglas Sanford**	**Morton Stewart**
1977-78	**Arthur Borden**	**John Bickerton**
1978-79	**Hank Bosveld**	**Robert Bickerton**
1979-80	**Don Cluff**	**Alex Paish**
1980-81	**Morton Stewart**	**Alex Paish**
1981-82	**Joe Uefing**	**Gary Cameron**
1982-83	**Gary Ells**	**Gary Melanson**
1983-84	**Fred Tibbetts**	**Gary Melanson**
1984-85	**Jack Eaton**	**John Pickwell**
1985-86	**Harry Isnor**	**Arthur Borden**
1986-87		
1987-88	**Eugene Martin**	**Harry Currie**
1988-89	**Robert Sherman**	**Eric Hatt**
1989-90	**George Boyd**	**Jeff Irving**
1990-91	**Harry Currie**	**Darrell George**
1991-92	**Laurie Lighfoot**	**Bernie Webster**
1992-93	**Joseph Gillis**	**Laurie Lightfoot**
1993-94	**Bernard Webster**	**Darrell George**
1994-95	**Harry Isnor**	**Harry Currie**
1995-96	**Henk DeBruin**	**Bernard Webster**
1996-97	**Richard Huntley**	**Harry Currie**
1997-98	**Tim Maxner**	**Mike Balsor**
1998-99	**Laurie Lighfoot**	**Colby King**
1999-00	**Alan Mills**	**Richard Huntley**
2000-01	**Richard Ward**	**Mike Balsor**
2001-02	**Robert Sherman**	**Mike Balsor**
2002-03	**Douglas Legge**	**Laurie Lightfoot**
2003-04	**Colby King**	**Richard Huntley**
2004-05	**George Mapplebeck**	**Heather King**
2005-06	**Bryan Stewart**	**Laurie Lightfoot**
2006-07	**Harry Isnor**	**Harry Curry**
2007-08	**Debbie Isnor**	**Midge Phillips**
2008-09	**Darryl Stele**	**Laurie Hennigar**
2009-10	**George Mapplebeck**	**Midge Phillips**
2010-11	**George Mapplebeck**	**Violet Mapplebeck**
2011-12	**Yvette Margeson**	**Violet Mapplebeck**
2012-13	**Don Margeson**	**Violet Mapplebeck**
2013-14	**Darrell Steele**	**Rebecca Lightfoot**
2014-15	**Laurie Lightfoot**	**Rebecca Lightfoot**
2015-16	**George Mapplebeck**	**Violet Mapplebeck**

2016-17	**Violet Mapplebeck**	**George Mapplebeck**
2017-18	**Darrell Stelle**	**Sheila LeBlanc**
2018-19	**William Lyons**	**Susan Lyons**
2019-20	**George Mapplebeck**	**Violet Mapplebeck**
2020-21	**Laurie Lightfoot**	**Rebecca Lightfoot**
2021-22	**Greg Young**	**Laurie Lightfoot**
2022-23	**Greg Young**	**Laurie Lightfoot**
2023-24	**Darrell Steele**	**Laurie Lightfoot**
2024-25	**Bill Lyons**	**Brendalee Kelly**

The Canning & District Lions Club was sponsored by the Kentville Lions Club and Chartered October 30th, 1969.

The first Official meeting was held November 11, 1969. The first Charter Night was held at the Canning Fire Hall on January 17, 1970.

On December 23, 1969 the Club purchased the vacant Kent Foods Building on Queen Street and began converting it into a hall. In 1971 a kitchen was added to the back of the building. In 1978 further renovations were made creating floor space 50' x 190'. Over the years the building has housed the Lions Club, Lionettes, Scouts, Cubs, Girl Guides Brownies, Beavers and a Seniors Citizens Club.

Some of their service projects over the years:

- **CARE Foundation**
- **V.O.N.**
- **Christmas BasketsMist Machines people breathing problems**
- **Purchased eyeglasses**
- **Children bike-a-thon**
- **Flower Cart**
- **Local arena**
- **Glooscap Summer Festival**
- **CNIB**
- **Diabetes Foundation**

Some of our Fund raising :

- **Bingos**
- **Dances**
- **Suppers**
- **Chicken Barbeques**
- **Ticket raffles**
- **Light bulb sales**
- **Xmas nuts sales radio bingo**

- **Flea markets**
- **Florida Night**

Members who have served District Office:

- **Deputy District Governor – Bruce Scott 1972-73, Ron Eaton 1973-74**
- **Zone Chairman – Bruce Scott 1971-72, Art Bordon 1978-79, John Pickwell 1983-84**
- **District Governor – Harry Currie**

CANSO (Apr. 1968)
(Sponsor – Antigonish Lions Club)

YEAR	PRESIDENT	SECRETARY
1967-68	**Claude Bennett**	
1968-69	**Claude Bennett**	
1969-70	**Wallace Zwicker**	**Joseph McMullin**
1970-71	**Joseph McMullin**	**Jerome Lumsden**
1971-72	**Claude Fillatrault**	**Richard Hawbolt**
1972-73	**Bernard Asties**	**Douglas Lumsden**
1973-74	**Lawrence Dort**	**Randy Tattrie**
1974-75	**Douglas Lumsden**	**Edward Parker**
1975-76	**Barry Lumsden**	
1976-77	**Clair MacDonald**	**Bruce Hendsbee**
1977-78	**David Lewis**	**Frank Fraser**
1978-79	**Douglas Lumsden**	**Barry Richards**
1979-80	**Clair MacDonald**	**Barry Lumsden**
1980-81	**Paul Horne**	**Barry Lumsden**
1981-82	**Donald O'Handley**	**Paul Horne**
1982-83	**Barry Richards**	**Dan Power**
1983-84	**Alvin Winmill**	**Michael MacNeil**
1984-85	**Dan Power**	**Jack Parker**
1985-86	**Lawrence Dort**	**Jack Parker**
1986-87	**Barry Lumsden**	
1987-88	**Barry Richards**	**Barry Lumsden**
1988-89	**Lawrence Dort**	**Wayne Paresons**
1989-90	**Rene LeBlanc**	**Jack Parker**
1990-91	**Barry Richards**	**Jack Parker**
1991-92	**Barry Lumsden**	**Jack Parker**
1992-93	**Jack Parker**	**Peter Reid**
1993-94	**Lawrence Dort**	**Peter Reid**
1994-95	**Roger Grant**	**Troy Greencorn**
1995-96	**Bud Bouchie**	**Peter Reid**
1996-97	**Alvin Winmill**	**Kevin O'Handley**

1997-98	**Brad Boudreau**	**Kris Lumsden**
1998-99	**Kevin O'Handley**	**Paul Horne**
1999-00	**Brad Boudreau**	**Peter Reid**
2000-01	**Barry Lumsden**	**Jonathan Lumsden**
2001-02	**Lawrence Dort**	**Barry Lumsden**
2002-03	**Barry Richards**	**Barry Lumsden**
2003-04	**Bill Roberts**	**Barry Lumsden**
2004-05	**Eddy Keefe**	**Paul Greencorn**
2005-06	**Edward Keefe**	**Paul Greencorn**
2006-07	**William Roberts**	**Paul Greencorn**
2007-08	**Alvin Winmill**	**Paul Greencorn**
2008-09	**Roger Grant**	**Paul Grencorn**
2009-10	**Harry Delorey**	**Catherine DeRabbie**
2010-11	**Doug Samson**	**Catherine DeRabbie**
2011-12	**Ray White**	**Catherine DeRabbie**
2012-13	**Emily Lumsden**	**Catherine DeRabbie**
2013-14	**Douglas Samson**	**Catherine DeRabbie**
2014-15	**Barry Lumsden**	**Catherine DeRabbie**
2015-16	**Brenda Garrity**	**Catherine DeRabbie**
2016-17	**Janet Delorey**	**Catherine DeRabbie**
2017-18	**Janet Delorey**	**Catherine DeRabbie**
2018-19	**Janet Delorey**	**Catherine DeRabbie**
2019-20	**Carl Bond**	**Catherine DeRabbie**
2020-21	**Janet Delorey**	**Catherine DeRabbie**
2021-22	**Janet Delorey**	**Catherine DeRabbie**
2022-23	**Paul Horne**	**Catherine DeRabbie**
2023-24	**Barry Lumsden**	**Catherine DeRabbie**
2024-25	**Barry Lumsden**	**Catherine DeRabbie**

Canso Lions Club Background

The Canso Lions Club received its Charter on April 25th, 1968, the original membership was 21 with members from Canso and surrounding communities. Over the years the Canso Lions Club met at the Mermaid Lodge, Phalen Hall and Canso High School until a new Lion's Den was opened in 1983.

Since 1983 there have been two extensions to the Lion building plus upgrading of the kitchen and washrooms. The Lions building is a comfort center with its generator and propane cooking ability.

From its very inception the Canso Lions Club has been involved in every aspect of life in the Canso area, numerous projects have aided

individuals and families in need. Canso Lions have assisted the Canso Daycare, Eastern Memorial Hospital, Canso Arena, Canso Fire Department, Canso Library, Canso Minor Hockey, Canso Academy and Fanning Education Centre, Shamrock Seniors Club, Town of Canso, Canso, Eastern Counties Youth Association, Scouts, Cadets, Canso Regatta, Canso Curling Club, local museums, Little Dover Development Association and GOALS ,Canso Regatta and Stanfest.

Public projects include the construction of the Seamen's Memorial in 1976 and hosting the Annual Provincial Seamen's Memorial Service on the second Sunday in August. The Memorial site has had several major improvements and upgrades a continuing project for the Lions plus numerous projects in the Canso area.

In 2021 the Canso Lions Club partnered with the Antigonish Lions Club to help secure $27,740 matching funding of from Lions Club International Foundation for a new portable ultrasound cart for Eastern Memorial Hospital.
The Lion's Den is an important facility for the Lions and the community hosting benefit bingo, seniors Christmas dinners telethons, Cable TV, children's programs, darts, card plays plus the annual Christmas party for Guysborough Options for Adaptive Living Society for and public meetings.

Canso Lions meet on the first and third Wednesday of each month at the Lions Hall.

CHESTER BASIN NEW ROSS CHESTER (July 1998)
(Sponsor – Mahone Bay Area Lions Club)

	PRESIDENT	**SECRETARY**
1998-99	**Frank Meister**	**Cassie Backman**
1999-00	**Arthur Stevens**	**Frank Meister**
2000-01	**James Barkhouse**	**Frank Meister**
2001-02	**Sandra Zwicker**	**Deborah Stevens**
2002-03	**Phillip Broome**	**Beatrice Meister**
2003-04	**Ray Penny**	**Cynthia Lamson**
2004-05	**Deborah Stevens**	**Cindy Lamsom**
2005-06	**Sandra Zwicker**	**Frank Meister**

2006-07	**James Barkhouse**	**Elizabeth Heisler**
2007-08	**Arthur Stevens**	**Elizabeth Heisler**
2008-09	**Frank Meister**	**Carol Weinberg**
2009-10	**Deborah Stevens**	**Carol Weinberg**
2010-11	**Don Wright**	**Carol Weinberg**
2011-12	**Don Wright**	**Carol Weinberg**
2012-13	**Len Stevens**	**Don Wright**
2013-14	**Len Stevens**	**Carol Weinberg**
2014-15	**Pauline Wright**	**Carol Weinberg**
2015-16	**John Craig**	**Carol Weinberg**
2016-17	**Don Wright**	**Carol Weinberg**
2017-18	**Sandra Zwicker**	**Elizabeth Heisler**
2018-19	**Sandra Zwicker**	**Elizabeth Heisler**
2019-20	**Sandra Zwicker**	**Elizabeth Heisler**
2020-21	**Jim Barkhouse**	**Elizabeth Heisler**
2021-22	**Elizabeth Heisler**	**Karen Mackenzie-Stepner**
2022-23	**Len Stevens**	**Karen Mackenzie-Stepner**
2023-24	**Len Stevens**	**Karen Mackenzie-Stepner**
2024-25	**Len Stevens**	**Karen MacKenzie-Stepner**

CLUB HISTORY

Our Lions Club was chartered in October 1998, with a membership of 21 men and women with Mahone Bay Area lions Club as sponsor. We serve the communities of Chester, Chester Basin and New Ross and their surrounding communities. With a current membership of 18 and four Affiliate members for a total of 22, we have a balanced representation from the three main areas we serve. Although a relatively new club, we are very active and take part in many service activities which better the communities we serve.

While attempting to form a club in the spring of 1998, the Mahone Bay & Area Lions Club, including a number of our prospective Lions, held two service projects. A Barney the Dinosaur concert was held at Chester District School to raise money for specialized equipment for a hearing impaired child at that school. This was a very successful project. We also held a shop-free at the Chester Save Easy that raised money for service activities. These two projects of our sponsoring club helped increase public awareness about the work of Lions Clubs.

Our active involvement at all levels of Lionism has resulted in our club receiving some major awards. Some of the awards received by our club over the years has been: Best club in 2001-02, 2002-03 & 2005-06; Rose Bowl trophy, Walk for Dog Guides trophy,

best bulletin, runner-up best president, best secretary, runner-up best secretary, best public relations trophy, best website, and a photo submitted by one of our members came in second in the environmental contest.

Internationally our club donates to Lions Clubs International Foundation. Our club was a model club for Campaign Site First 2 and a number of donations have been made to disasters that have 188occurred around the world.

Nationally our club donates to Lions Foundation of Canada. Our club sponsored four Guide Dogs, particapted in annual Walk for Dog Guides and support other Foundation fundraisers.

Provincially our club donates to Lions Foundation of Nova Scotia by purchasing Life Memberships.

Locally our club supports seniors programs, one of which is the Wheels to Meals program held at Chester Basin Legion. Our club also installs and services Emergency Response Systems for Northwood In touch.

For Youth our club awards two bursaries annually to graduating students from our area. We support youth sports by donating to Pro Kids, donate to Safe Graduation program, donated to New Ross Sports Complex and Chester Rink. A pledge of $5,000 has been made to Camp Brigadoon, annually support Camp Maxwell a camp for youth with type 1 diabetes and have supported a number of other school projects.

Other community support: Two major projects were the Lions Park at Shoreham Village Home for Special Care in Chester and the New Ross Lions Park. Our club donates annually to the South Shore Regional Hospital Foundation, Bonny Lea Farm, recently a pledge of $25,000 was mae to Our Health Centre in Chester. Our club also participates annually in the Relay for Life, donates to CNIB, Canadian Diabetes Association and many more local and provincial fundraisers. Lions can be found on a number of service projects, keeping with our motto “We Serve”.

CHEZZETCOOK & DISTRICT (Nov. 1984)
(Sponsor – Musquodoboit Harbour & District Lions Club)

YEAR	PRESIDENT	SECRETARY
1985-86	**Perry Thackeray**	**Ron Leppard**
1986-87		
1987-88	**Brian DeBaie**	**Ron Leppard**
1988-89	**Graham Morris**	**Wayne Pettipas**
1989-90	**Dave Miller**	**Wayne Rudolph**

1990-91	**David Miller**	**Wayne Rudolph**
1991-92	**Wayne Pettipas**	**Ron Leppard**
1992-93	**Wayne Rudolph**	**Oran Barkhouse**
1993-94	**Don Girard**	**Perry Thackery**
1994-95	**Perry Thackeray**	**Wayne Randolph**
1995-96	**Ron Leppard**	**David Miller**
1996-97	**Allison Murphy**	**Brian Leonard**
1997-98	**Allison Murphy**	**Brian Leonard**
1998-99	**Graham Morris**	**Don Girard**
1999-00	**Graham Morris**	**Tony Grady**
2000-01	**John Dodsworth**	**Tony Grady**
2001-02	**John Chaput**	**Ron Leppard**
2002-03	**John Chaput**	**Graham Morris**
2003-04	**John Chaput**	**Graham Morris**
2004-05	**Dave Crawford**	**Graham Morris**
2005-06	**David Crawford**	**Wayne Rudolph**
2006-07	**Carl Pitcher**	**Graham Morris**
2007-08	**David Hunter**	**Carl Pitcher**
2008-09	**Wayne Rudolph**	**Lucy Pitcher**
2009-10	**Wayne Rudolph**	**Ron Leppard**
2010-11	**Mike Gibbons**	**Margo Ross**
2011-12	**Mike Gibbons**	**Margo Ross**
2012-13	**David Crawford**	**Dominga Norrie**
2013-14	**David Crawford**	**Dominga Norrie**
2014-15	**Blair Titus**	**Stevenson Temchuk**
2015-16	**Blair Titus**	**Mike Gibbons**
2016-17	**Paul Pugh**	**Mike Gibbons**
2017-18	**Paul Pugh**	**Denise Titus**
2018-19	**Graham Morris**	**Denise Titus**
2019-20	**Denise Titus**	**Joanne Pugh**
2020-21	**Denise Titus**	**Joanne Pugh**
2021-22	**Dennis Titus**	**Joanne Pugh**
2022-23	**David Hunter**	**Donna Hunter**
2023-24	**Graham Morris**	**Donna Hunter**
2024-25	**Paul Pugh**	**Donna Hunter**

COLDBROOK & DISTRICT (June 1980)
(Sponsor – New Minas & District Lions Club)

YEAR	PRESIDENT	SECRETARY
1980-81	**Philip LeFebvre**	**Lee Wood**
1981-82	**Laverne Lonergan**	**Glen Leggett**
1982-83	**Bryce DeEll**	**Paul Madden**
1983-84	**Glendon Leggett**	**Randy McNutt**

1984-85	**Lee Wood**	**Sherman Craig**
1985-86	**Victor Forsythe**	**Curt Gerritse**
1986-87		
1987-88	**Blair Pudsey**	**Vic Forsythe**
1988-89	**Garnet Misner**	**Paul Madden**
1989-90	**Derek Mills**	**Bill Lowe**
1990-91	**Bill Lowe**	**Bryce DeEll**
1991-92	**Peter Wallis**	**Wayne Little**
1992-93	**Peter Wallis**	**Wayne Little**
1993-94	**Wayne Little**	**Peter Wallis**
1994-95	**Doug MacLaren**	**Paul Madden**
1995-96	**Laverne Lonergan**	**Kirk Longmire**
1996-97	**Bill Cross**	**Robert Chittick**
1997-98	**Peter Thomas**	**Paul Madden**
1998-99	**Kirk Longmire**	**Sheila Van Oers**
1999-00	**Gary Johnson**	**Kirk Longmire**
2000-01	**Mark Durnford**	**Bob Corbin**
2001-02	**Robert Corbin**	**Linda Hawkins**
2002-03	**Ross Norman**	**Mark Durnford**
2003-04	**Sheila VanOers**	**Robert Chittick**
2004-05	**Ron LeBlanc**	**Paul Madden**
2005-06	**Timothy Jones**	**Irene Nickerson**
2006-07	**Bernie Tracey**	**Wayne Little**
2007-08	**Garnet Misner**	**Wayne Little**
2008-09	**Ross Norman**	**Wayne Little**
2009-10	**Kirk Longmire**	**Irene Nickerson**
2010-11	**Roseanne Kaizer**	**Wayne Little**
2011-12	**Gerald Little**	**Karen Clarke**
2012-13	**Bob Corbin**	**Karen Clarke**
2013-14	**John Barrett**	**Karen Clarke**
2014-15	**Catherine Gibson**	**Wayne Little**
2015-16	**Peter Thomas**	**Wayne Little**
2016-17	**Mike Turner**	**Karen Clarke**
2017-18	**Gerald Little**	**Karen Clarke**
2018-19	**Roseanne Kaizer**	**Wayne Little**
2019-20	**John Barrett**	**Karen Clarke**
2020-21	**Kirk Longmire**	**Wayne Little**
2021-22	**Heather Tracey**	**Karen Clarke**
2022-23	**Eric Parrish**	**Wayne Little**
2023-24	**Fred Goucher**	**Mary MacKinnon**
2024-25	**John Barrett**	**Karen Clarke**

The Coldbrook and District Lions Club was officially presented with its Charter by the immediate Past District Governor Elmer Ling, October 4, 1980, at the Berwick Lions Hall. Although the Charter was October 4th, the official date of club

formation was June 16, 1980. District Governor Gordon Morrison was unable to attend the Charter night due to being hospitalized. Past King Lion Clarie Anderson from the New Minas Lions Club, was Master of Ceremonies for the gala event. The New Minas Lions Club is the sponsoring club for the newest Lions Club. Berwick Lions and Lionesses catered to the 200 persons in attendance. Head Table Guests included: Councilor and Mrs. Arnold Yorke, PDG and Mrs. Buster Wood-worth and PDG and Mrs. Elmer Ling. Lions Clubs were represented from all groups in Region 6 including Windsor, Canning, Port Williams, Wolfville, New Minas, Kentville, Berwick, Aylesford and Kingston. There were also representatives from the Bridgewater Lions Club. Induction of the 26 Charter Members was performed by PDG Elmer Ling, assisted by Deputy District Governor Ted Stoddard and Zone Chairman Walter Morton. New Members are: President Phil Lefebvre, 1st Vice President Laverne Lonergan, 2nd VP Frank Piwek, 3rd VP Bryce DeEll, Secretary Lee Wood, Treasurer Randy McNutt, Lion Tamer Bill Brommit, Tail Twister Granville Fraser; Paul Madden and Curtis Harris, 1st Year Directors; Ken Nichol and Ian Keddy, 2nd Year Directors; Elwood Dorman, Ed Farndale, Bill Hopkins, Glendon Leggett, Frank Spinney, Greg Spinney, Murray Ward, Carl Wagner, Blair Pudsey, Bernie Praught, Ken Newcombe, Craig Meredith and Bill Wier. The installation of the officers was performed by PDG Buster Woodworth assisted by DDG Ted Stoddard and PDDG Ernie Wilson. In his remarks, PDG Elmer congratulated the new club on becoming the 63rd Lions Club in Nova Scotia. He also noted that the Lions Organization is the largest service club in the world, with a membership of over 1.4 million from 151 countries. He said "our projects help to make communities better places to live in, play in, and bring up a family in. I feel confident that the Coldbrook and District Lions Club will add to this record of service accomplishments in the coming years." Accepting the Charter, King Lion Phil Lefebvre thanked Lions, and in particular, the New Minas Lions Club, for help in organizing the new club. He said "the main object of a Lions Club is to endeavor to make our community a better place in which to live, work and raise our families. With the continued support of our club members and the members of this fast growing area, I am sure we can achieve this and a lot more." King Lion Levebvre was previously a member of the New Minas Lions Club. The following club equipment was presented: gong and gavel by King Lion Ray Isnor of the New Minas Lions Club; club banner by PDG Elmer Ling on behalf of District 41N2 (Nova Scotia); podium by Past Zone Chairman Hugh Moore, Tail Twister bank by King Lion Eugene Cowie of the Kingston Lions Club; road signs by King Lion John Rainforth of the Berwick Lions Club and a donation of money by King Lion Morton Steward of the Canning Lions Club. PDG Elmer Ling presented the Lions extension awards from the district to Lions Phil Lefebvre and Laverne Lonergan. This award is in recognition of the work done by two deserving Lions in assisting the formation

of a new club. The following were presented certificates by Lefebvre: Councilor Arnold Yorke, PDG Buster Woodworth, Lion Fraser Dorman and PDDG Clarie Anderson. The Coldbrook and district Lions Club meets the 2nd and 4th Wednesday of each month at 7 p.m. at the Coldbrook Community Hall. Please Note: The Coldbrook and District now hold Board of Directors Meetings on the 1st Wednesday of each month, Dinner Meetings on the 2nd Wednesday and Business Meetings on the 4th Wednesday and Huntington Hayes Community Center, 1416 South Bishop Road, Coldbrook.

SCOTIA (DARTMOUTH) (June 1981)
COLE HARBOUR (1997)
(Sponsor – Dartmouth Lions Club)

YEAR	PRESIDENT	SECRETARY
1981-82		
1982-83	**Jim MacKinley**	**Paul Moore**
1983-84	**Don Bragg**	**Mike Bowlen**
1984-85	**Mike Bowlen**	**Joseph Mason**
1985-86	**Joseph Mason**	**Charlie Bowden**
1986-87		
1987-88	**Earl Bartlett**	**Eugene Stanley**
1988-89	**Mort Osbourne**	**Eugene Stanley**
1989-90	**Gil Drummond**	**Paul Watson**
1990-91	**Gilford Drummond**	**Paul Watson**
1991-92	**Paul Watson**	**Steven Mason**
1992-93	**Richard Tupper**	**Gilford Drummond**
1993-94	**Steven Mason**	**Janet Watson**
1994-95	**Paul Watson**	**Betty Riley-Drummond**
1995-96	**Sam Duncan**	**Bob Goodwin**
1996-97	**Richard Tupper**	**Brenda Byatt**
1997-98	**Bob Goodwin**	**Don Poirier**
1998-99	**Sam Duncan**	**Peter Majeau**
1999-00	**Don Poirier**	**J.J. O'Reilly**
2000-01	**Peter Majeau**	**Sam Duncan**
2001-02	**Rick Tupper**	**Don Poirier**
2002-03	**Gilford Drummond**	**Betty Drummond**
2003-04	**J.J. O'Reilly**	**Betty Drummond**
2004-05	**J.J. O'Reilly**	**Gil Drummond**
2005-06	**J.J. O'Reilly**	**Gil Drummond**
2006-07	**J.J. O'Reilly**	**Gil Drummond**
2007-08	**Richard Tupper**	**Gil Drummond**

2008-09	**Richard Tupper**	**Jeremy Gay**
2009-10	**Audrey Gay**	**Jeff Parker**
2010-11	**Mike Nickerson**	**Jeff Parker**
2011-12	**Larry Monk**	**Jeff Parker**
2012-13	**Rick Tupper**	**Jeff Parker**
2013-14	**Donald Poirier**	**Jeffrey Parker**
2014-15	**Donald Poirier**	**Jeffrey Parker**
2015-16	**Donald Poirier**	**Jeffery Parker**
2016-17	**Donald Poirier**	**Jeff Parker**
2017-18	**Jeff Parker**	**Audrey Gay**
2018-19	**Paul LaVigne**	**Jeff Parker**
2019-20	**Paul LaVigne**	**Janet Hicks**
2020-21	**Paul LaVigne**	**Janet Hicks**
2021-22	**Paul LaVigne**	**Jeffrey Parker**
2022-23	**Karen LaVigne**	**Jeffery Parker**
2023-24	**Karen LaVigne**	**Jeffery Parker**
2024-25	**Michaels Higgins**	**Jeff Parker**

DALHOUSIE CAMPUS CLUB (APRIL 2017)
(Sponsor – Bedford Lions Club)

YEAR	PRESIDENT	SECRETARY
2017-18	**Jessica Johnson**	**Courtney Jones**
2018-19	**Jessica Johnson**	**Averie DePalma**
2019-20	**Jessica Johnson**	**Averie DePalma**
2020-21	**Jessica Johnson**	**Jessica Telizyn**
2021-22		
2022-23	**Paige Gallant**	
2023-24	**Paige Gallant**	**Jenna Gower**
2024-25		

DARTMOUTH (Nov. 1945)
(Sponsor – Halifax Lions Club)

YEAR	PRESIDENT	SECRETARY
1969-70	**Robert Douglas**	**Leonard Corney**
1970-71	**Mervyn Smith**	**Murray Crossley**
1971-72	**Louis McGinn**	**Winston MacDonald**
1972-73	**Joe Maund**	**Jim MacInnis**
1973-74	**Morton Osbourne**	**James MacInnis**
1974-75	**Robert Colter**	**David Johnson**

1975-76	**Roy Morris**	
1976-77	**David Johnson**	**Elroy Mosher**
1977-78	**John Danch**	**Ken MacKenzie**
1978-79	**Ken MacKenzie**	**Elwood Boone**
1979-80	**Raymond Young**	**Rick Slaunwhite**
1980-81	**Bert Thompson**	**J.J. O'Reilly**
1981-82	**Richard Slaunwhite**	**J.J. O'Reilly**
1982-83	**Elwood Boone**	**Bernard MacPhee**
1983-84	**Joseph J. O'Reilly**	**Bernard MacPhee**
1984-85	**Robert Douglas**	**Bert Thompson**
1985-86	**Elroy Mosher**	**Jack Schellenberg**
1986-87		
1987-88	**Bud Mosher**	**Wilford Forbes**
1988-89	**Wilford Forbes**	**Dave Johnson**
1989-90	**Wilford Forbes**	**Dave Johnson**
1990-91	**David T. Johnson**	**Melvin Lever**
1991-92	**David Bostick**	**Bud Mosher**
1992-93	**Bob Douglas**	**Dave Bostick**
1993-94	**Woody Woodward**	**David Bostick**
1994-95	**Woody Woodward**	**David Bostick**
1995-96	**Woody Woodward**	**David Bostick**
1996-97	**Bert Thompson**	**Anna Bostick**
1997-98	**Bert Thompson**	**Anna Bostick**
1998-99	**Bob Douglas**	**Anna Bostick**
1999-00	**Michael Hughes**	**Bert Thompson**
2000-01	**Michael Hughes**	**Bert Thompson**
2001-02	**Michael Hughes**	**Bert Thompson**
2002-03	**Wilford Forbes**	**David Noonan**
2003-04	**Wilford Forbes**	**David Noonan**
2004-05	**David Noonan**	**Mike Hughes**
2005-06	**David Noonan**	**Mike Hughes**
2006-07	**Cliff Muise**	**Mike Hughes**
2007-08	**Cliff Muise**	**David Noonan**
2008-09	**Cliff Muise**	**David Noonan**
2009-10	**David Noonan**	**Clifford Muise**
2010-11	**David Noonan**	**Wilfred Forbes**
2011-12	**Clifford Muise**	**David Noonan**
2012-13	**Clifford Muise**	
2013-14	**Clifford Muise**	**David Smith**
2014-15	**Bert Thompson**	**David Smith**
2015-16	**Bert Thompson**	**David Smith**
2016-17	**Bert Thompson**	**David Smith**
2017-18	**Raymond LePage**	**David Rice Smith**
2018-19	**Raymond LePage**	**David Rice Smith**
2019-20	**Raymond LePage**	**David Rice Smith**

2020-21	**Terry Boegel**	**Bert Thompson**
2021-22	**Terry Boegel**	**Bert Thompson**
2022-23	**Pierre Therrien**	**Bert Thompson**
2023-24	**Judy MacLeod**	**Elaine MacLeod**
2024-25	**July MacLeod**	**Elaine MacLeod**

DEEPBROOK/WALDEC (Jan. 1984)
(Sponsor – Annapolis Royal Lions Club)

YEAR	PRESIDENT	SECRETARY
1983-84	**Ken Burns**	**Perley Hanson**
1984-85	**Kenneth Burns**	**Perley "Hap" Hanson**
1985-86	**Jake Barrett**	**Mike Dondale**
1986-87		
1987-88	**Lloyd Woodland**	**Don Poirier**
1988-89	**Frank Gordon**	**Don Poirier**
1989-90	**Frances Henshaw**	**Don Poirier**
1990-91	**Chuck Mann**	**Donald J. Poirier**
1991-92	**Dennis Wiltshire**	**Donald Poirier**
1992-93	**Ian Stubbs**	**Donald Poirier**
1993-94	**Donald Poirer**	**Ephnam Larkin**
1994-95	**J.E.(Moon)McMullen**	**Chuck Mann**
1995-96	**Gary Wilkins**	**Arthur McDonald**
1996-97	**Arthur MacDonald**	**Joseph Saurette**
1997-98	**Thomas Wallace**	**Joseph Surette**
1998-99	**Frank Gordon**	**Art MacDonald**
1999-00	**Keith Bertaux**	**Ina Cromwell**
2000-01	**Sharon Gordon**	**Ina Cromwell**
2001-02	**Ina Cromwell**	**Lynn Boudreau**
2002-03	**Sheila Harris**	**Lynn Boudreau**
2003-04	**Joseph Saurette**	**Allan McCormick**
2004-05	**Keith Bertaux**	**Dianne Dempsey**
2005-06	**Laurie Cleveland**	**Dianne Dempsey**
2006-07	**Anthony Dempsey**	**Joe Surette**
2007-08	**Allan McCormick**	**Gerri Oickle**
2008-09	**Gerald Morine**	**Geraldine Oickle**
2009-10	**Josephine Merlin**	**Melanie Lohnes**
2010-11	**Diane Dempsey**	**Natalie Dempsey**
2011-12	**Diane Dempsey**	**Natalie Dempsey**
2012-13	**Roy Stubbs**	**Tracey Ashe**
2013-14	**Roy Stubbs**	**Kathy Thompson**
2014-15	**Evie Morine**	**Kathy Ann Thompson**
2015-16	**Evie Morine**	**Kathy Ann Thompson**
2016-17	**Sharon Gordon**	**Kathy Ann Thompson**

2017-18	**Cliff Thompson**	**Kathy Ann Thompson**
2018-19	**Cliff Thompson**	**Kathy Ann Thompson**
2019-20	**Kathy Thompson**	**Cliff Thompson**
2020-21	**Brian Buckler**	**Diane Dempsey**
2021-22	**Brian Buckler**	**Diane Dempsey**
2022-23	**Cliff Thompson**	**Kathy Thompson**
2023-24	**Cliff Thompson**	**Kathy Thompson**
2024-25	**Kathy Thompson**	**Cindy Pettipas**

DIGBY
(Sponsor – Kentville Lions Club)
DIGBY & AREA (Apr.2009)
(Sponsor – Kingston Lions Club)

YEAR	PRESIDENT	SECRETARY
1969-70	**Richard Levy**	**Roy Ring**
1970-71	**Jack Walker**	**Arthur Everett**
1971-72	**Norman Kennedy**	**Arthur Everett**
1972-73	**Claude Westcott**	**Arthur Everett**
1973-74	**Robert Ellis**	**Arthur Everett**
1974-75	**Jack Walker**	**Arthur Everett**
1975-76		**Arthur Everett**
1976-77	**Patrick Fletcher**	**Arthur Everett**
1977-78	**Arthur Everett**	**Patrick Fletcher**
1978-79	**Arthur Everett**	**Sheldon Gidney**
1979-80	**Kenneth Milbery**	**Arthur Everett**
1980-81	**James Ross**	**Sheldon Gidney**
1981-82	**Henry Spurr**	**Ken Burns**
1982-83	**Ken Burns**	**Sheldon Gidney**
1983-84	**Sheldon Gidney**	**Jim Ross**
1984-85	**Noah Halliday**	**Shelden Gidney**
1985-86	**Daniel Corbett**	**Gordon MacKay**
1986-87		
1987-88	**Gordon MacKay**	**Sheldon Gidney**
1988-89	**Gordon MacKay**	**Sheldon Gidney**
1989-90	**Bill Goodwin**	**Brian Clarke**
1990-91	**Bill Woodman**	**Brian Clarke**
1991-92	**Bill Woodman**	**Dave McLeod**
1992-93	**Brian Clarke**	**James Goucher**
1993-94	**David MacLeod**	**William Woodman**
1994-95	**William Woodman**	**Bill Hutchinson**
1995-96	**Willis Marshall**	**Bill Woodman**
1996-97	**Brian McConnell**	**William Woodman**

2009-10	**Maryann McCormick**	**Jeremiah Moulaison**
2010-11	**David Cleveland**	**Alexander MacLean**
2011-12	**Edward McCormick**	**William McCormick**
2012-13	**Edward McCormick**	**William McCormick**
2013-14	**Edward McCormick**	**William McCormick**
2014-15	**Edward McCormick**	**William McCormick**
2015-16	**Maryann McCormick**	**Gerri Oickle**
2016-17	**Maryann McCormick**	**Geraldine Oickle**
2017-18	**Edward McCormick**	**Geraldine Oickle**
2018-19	**Edward McCormick**	**Geraldine Oickle**
2019-20	**Edward McCormick**	**William McCormick**
2020-21	**Edward McCormick**	**William McCormick**
2021-22	**Edward McCormick**	**William Mc Cormick**
2022-23	**Edward McCormick**	**William McCormack**
2023-24	**Edward McCormick**	**William McCormick**
2024-25	**Maryann McCormick**	**Gerri Oickle**

DIGBY/RIVER ROAD & AREA BRANCH CLUB
(Sponsor –)

	PRESIDENT	**SECRETARY**
2014-15	**Tracey Ashe**	**Maria McInnis**

EAST DARTMOUTH (July 1976)
(Sponsor – Eastern Passage Cow Bay Lions Club)

YEAR	**PRESIDENT**	**SECRETARY**
1976-77		
1977-78	**Reginald Dorey**	**Mike Kaplan**
1978-79	**George Carnahan**	**Michael Kaplan**
1979-80	**Peter Giffin**	**Duane Giffin**
1980-81	**William Fenton**	**Lloyd Rhyno**
1981-82	**Mike Kaplan**	**Jon Moore**
1982-83	**James Lawton**	**Sandy Balcom**
1983-84	**Frank Haines**	**James Hatcher**

1984-85	**Michael Walsh**	**James Hatcher**
1985-86	**Jim Hatcher**	**Peter Giffin**
1986-87		
1987-88	**James Hatcher**	**Peter Giffin**
1988-89	**Pat Fletcher**	**Peter Giffin**
1989-90	**Pat Fletcher**	**James Hatcher**
1990-91	**J.W.D. Woodward**	**James C. Hatcher**
1991-92	**Barry Thomas**	**George Whalen**
1992-93	**Michael Walsh**	**James Hatcher**
1993-94	**Michael Walsh**	**James Hatcher**
1994-95	**David Shaw**	**Robert Quinn**
1995-96	**Dave Shaw**	**Mike Walsh**
1996-97	**James Hatcher**	**Robert Alward**
1997-98	**Michael Walsh**	**Peter Giffin**
1998-99	**Michael Walsh**	**Pat Fletcher**
1999-00	**Donald Girard**	**Pat Fletcher**
2000-01	**Donald Girard**	**Pat Fletcher**
2001-02	**Donald Girard**	**Pat Fletcher**
2002-03	**Donald Girard**	**Pat Fletcher**
2003-04	**Ginny Girard**	**Pat Fletcher**
2004-05	**David Shaw**	**Pat Fletcher**
2005-06	**Don Chard**	**Pat Fletcher**
2006-07	**Don Chard**	
2007-08		

EASTERN PASSAGE / COW BAY (Mar. 1972) (Sponsor – Dartmouth Lions Club)

YEAR	PRESIDENT	SECRETARY
1972-73	**Martin Doyle**	**Raymond Curran**
1973-74	**Earl Wells**	**George Muise**
1974-75	**Jerry Haycock**	**William Muise**
1975-76	**Mort Naugle**	
1976-77	**Phil Cole**	**Graydon Kaiser**
1977-78	**Graydon Kaiser**	**Ronald Walker**
1978-79	**Kenneth Haycock**	**Eugene Deveaux**
1979-80	**Ron Walker**	**Donald Johnston**
1980-81	**Ron Naugle**	**Morton Naugle**
1981-82	**Mort Naugle**	**David Crowell**
1982-83	**Graydon Kaiser**	**David Crowell**
1983-84	**Dave Crowell**	**Don Johnston**
1984-85	**Norm Lambert**	**Donald Johnston**
1985-86	**Brian Naugle**	**Karl Ellwanger**
1986-87	**Mort Naugle**	

1987-88	**Karl Ellwanger**	**Dave Crowell**
1988-89	**Jim Lintamen**	**Phil Baxter**
1989-90	**Jim Lintamen**	**Phil Baxter**
1990-91	**Phillip Baxter**	**Perry Hiltz**
1991-92	**James Lintaman**	**Perry Hiltz**
1992-93	**Curtis Langille**	**Phillip Baxter**
1993-94	**Lawrence Meyers**	**Karl Ellwanger**
1994-95	**Donald Johnston**	**Ed DeYoung**
1995-96	**Donald Warwick**	**Fred Mattie**
1996-97	**Donald Warick**	**Fred Mattie**
1997-98	**Fred Mattie**	**John Peitzsche**
1998-99	**Fred Mattie**	**John Peitzsche**
1999-00	**Fred Mattie**	**John Peitzsche**
2000-01	**Malcolm MacDonald**	**John Peitzsche**
2001-02	**Malcolm MacDonald**	**Aubary Dauphinee**
2002-03	**Eugene Deveaux**	**Jan Mattie**
2003-04	**Eugene Deveaux**	**Betty Ellwanger**
2004-05	**Peter Reid**	**Marc Perron**
2005-06	**Peter Reid**	**Kelly Perron**
2006-07	**Peter Reid**	**Kelly Perron**
2007-08	**Peter Reid**	**Kelly Perron**
2008-09	**Peter Gill**	**Rhonda Trickett**
2009-10	**Peter Gill**	**Rhonda Trickett**
2010-11	**Rhonda Trickett**	**Kaye MacCaull**
2011-12	**Rhonda Trickett**	**Kaye MacCaull**
2012-13	**Denton Rock**	**Kaye MacCaull**
2013-14	**Rhonda Trickett**	**Kaye MacCaull**
2014-15	**Gregory Feltham**	**Kaye MacCaull**
2015-16	**Jeffery Conrad**	**Kaye MacCaull**
2016-17	**Kevin MacNeil**	**Barbara Adams**
2017-18	**Kevin MacNeil**	**Barbara Adams**
2018-19	**Peter Reid**	**Rhonda Trickett**
2019-20	**Peter Reid**	**Rhonda Trickett**
2020-21	**Peter Gill**	**Rhonda Trickett**
2021-22	**Barbara Adams**	**Rhonda Trickett**
2022-23	**Barbara Adams**	**Rhonda Trickett**
2023-24	**Barbara Adams**	**Rhonda Trickett**
2024-25	**Wendy Dumas**	**Rhonda TRickett**

Eastern Passage / Cow Bay Lions Club 1972 – 2012

Through the efforts of the Dartmouth Club Lions Mort Osbourne, Joe Maungh and Jim MacGinnis, the Eastern Passage Cow Bay Lions Club was sponsored by the Dartmouth Lions Club. They saw the need to have a service club in the Eastern Passage Cow Bay area.

An organizational meeting was held in St. Andrews hall and it was there that the Eastern Passage Cow Bay Lions Club was formed. We were chartered on March 7th, 1972 with 33 members (we still have two charter members), and our first Charter Night was held on April 11th, 1972 at the Buffalo Club.

In the first years, the Club met at the Buffalo Club, the Fire Department, Cow Bay or St. Andrews halls.

In 1978, with the assistance from the Honourable Garnet Brown, the Club received a grant, purchased land from the Scott Horne family and erected our building. A local contractor, Ron MacKenzie, was hired to oversee the program.

With the assistance of the Ladies Auxiliary, which was originally formed in 1973, we were able to burn the Club's Mortgage in 10 years.

Over the years, with the help of the ladies and the Lions, we were able to make improvements to the hall. The kitchen was renovated and changes continue to be carried out today. The hall was extended, a new bar area, new washrooms and a clubroom were added. In more recent years, new siding, windows and ceiling lights have been addressed. All these changes were carried out not only by the ladies and Lions but also by many volunteers. Without the support received from the community, none of these changes could have taken place.

Our Club has been extremely fortunate to have such a strong Ladies Auxiliary. These ladies continually give of their time as requirements such as funerals, fund-raising events, weddings, etc., they have always put forth the required time and effort to make each event a major success. Visiting Lions are amazed at the insignificant prices they charge for such deliciously served meals all prepared by the members of the Auxiliary. Through their efforts, the Ladies Auxiliary has donated over one hundred thousand dollars to the Lions and we graciously thank them.

Over the past 38 years, the Lions Club has been heavily involved in assisting our community.

To name a few of the many organizations we've created and / or assist with:

- Carnival Days
- The Beacon
- Adopt a Highway
- Annual Food Drive (the Hall is used to store food collected)
- Christmas Food Hampers for those in need

- Summer Works Program which caters to assisting neighbouring seniors during the summer months
- We sponsor two foster children
- Assist in the purchase of Seeing Eye Dogs
- Dartmouth Adult Special Education Centre (DASC)
- Maintain a community bulletin board
- Scouts and Cadets
- Assist in the annual Terry Fox Run
- The Benevolent Society
- Monthly Bingo's at Ocean View Manor
- Dartmouth Meals on Wheels
- Absum / Phoenix house
- Collect stamps
- Collect eye glasses for distribution to third world countries
- Red Cross – initially beginning through the efforts of the late Mort Osbourne and Pat DeYoung,
- Dreams take Flight
- Community Breakfast

In 2008, we placed 6th out of 160 communities in Canada for total donations to the Dog Guides. We hold monthly dances to help raise money for the Dog Guides.

In 2011, we had our first member elected as a District Governor.

We currently have 37 members and have completed another addition to our building in 2010.

CHARTER MEMBERS

Gerald Baskette, Donald Beaton, Stephen Beazley, Bernie Bonang, Philip Cole, Raymond Curran, William P Curran, Eugene Deveaux, Martin Doyle, Don Eaglestone,

Lloyd Edwards, William Falconer, Raymond Henneberry, Charles P Horne, Donald Horne, Gerald Horne, Francis Hourihan, John Hudak, Oswald Jakeman, Donald J Johnston, Christopher Kielbratowski, Walter Langille, James Lintaman, Harold V Naugle, Morton Naugle, Ronald Naugle, Stephen Naugle, Wilfred J Naugle, Ronald O'Leary, Austin Pye, Harry Sarson, Thomas Tonks and Earl Wells

LIFE MEMBERS

Martin Doyle, Norm Lambert, Wilfred Naugle, Coleman Daley

CLUB LION OF YEAR

Don Warwick 1978, Fenny Miller 1978, Bob Alward, Brenda Anderson, Bob Cashin, Jeff Conrad, Gaston Cournoyer, Coleman Daley, Aurbrey Dauphinee, Gus Deveau, Ed DeYoung, Jim Edwards, Dave Falconer, Perry Hiltz, Harold Janes, Don Johnston, Jim Lintaman, Fred Mattie, Marie Morash 2002, Ron Naugle 2003, Malcolm MacDonald 2004, James Edwards 2005, Richard Comeau 2006, Jeff Conrad 2007, Clfton Baker 2008, Marie Baker 2009, Clifton Baker 2010, Denton Rock 2011, Kaye MacCaull 2012

CLUB MEMBERS WHO HAVE HELD DISTRICT OFFICES & POSITIONS:

2007-2010	Sight Conservation Chair	Peter Reid
2007-2008	District Stamp Chair	Rhonda Trickett
2007-2009	Zone Chair	Peter Reid
2009-2011	Zone Chair	Rhonda Trickett
2011-2012	Zone Chair	Peter Gill
2009-2010	First 2nd Vice District Governor	Peter Reid
2010-2011	1st Vice District Governor	Peter Reid
2011-2012	District Governor	Peter Reid
2008-2009	Winter Cabinet Chair	Peter Reid
2012-2013	Winter Cabinet Chair	Peter Reid
2012-2013	Sergeant at Arms	Rhonda Trickett
2012-2014	NS Foundation Representative – Zone 11	Rhonda Trickett

CLUB MEMBERS MULTIPLE DISTRICT POSITIONS

2012-2013	Council Chair	Peter Reid
2012-2016	MD Convention Chair	Peter Reid

ENFIELD-ELSDALE & DISTRICT (July 1972)
(Sponsor – Shubenacadie Lions Club)

YEAR	PRESIDENT	SECRETARY

1972-73		
1973-74	**Ernest Blois**	**John Butt**
1974-75	**Ronald Cameron**	**Ken Ackles**
1975-76		
1976-77	**Brian Richards**	**Ronald Hannaford**
1977-78	**Fred Benere**	**Ronald Hannaford**
1978-79	**James Anderson**	**Kenneth Smith**
1979-80	**Ron Hannaford**	**Ken Smith**
1980-81	**Cyril Horne**	**Ronald Hannaford**
1981-82	**Leo Horne**	**Donald Hogg**
1982-83	**Donald Hogg**	**Ken Howlett**
1983-84	**Kenneth Smith**	**Nelson DeWolfe**
1984-85	**Ken Howlett**	**Ron Cameron**
1985-86	**David Vanslyke**	**Greg Ferguson**
1986-87		
1987-88	**Art Redden**	**Neil McCorkill**
1988-89	**Reg Howlett**	**Ron Cameron**
1989-90	**Ron Cameron**	**Neil McCorkill**
1990-91	**Neil McCorkill**	**Robert Wilson**
1991-92	**Arnold Myrer**	**Bob Wilson**
1992-93	**Ron Hannaford**	**Ron Cameron**
1993-94	**Robert Wilson**	**Stephen King**
1994-95	**Ronald Cameron**	**Peter Jeffrey**
1995-96	**Steve King**	**Donald Deacon**
1996-97	**Peter Jeffery**	**Bob Wilson**
1997-98	**Denis Josey**	**Ron Hannaford**
1998-99	**Ernst Blois**	**Paul MacDonald**
1999-00	**Albert Khouri**	**Peter Jeffery**
2000-01	**Albert Khouri**	**Peter Jeffrey**
2001-02	**Ronald Hannaford**	**Dennie Josey**
2002-03	**Ron Cameron**	**Dennie Josey**
2003-04	**Don Cale**	**Charlie Ebel**
2004-05	**Robert Wilson**	**David Galbraith**
2005-06	**Ron Caudle**	**David Galbraith**
2006-07	**John Butt**	**Joan Jarvis**
2007-08	**Don Hall**	**Joan Jarvis**
2008-09	**Peter Jeffrey**	**Bob Wilson**
2009-10	**Don Girard**	**Ron Hannaford**
2010-11	**Dave Galbraith**	**Dan Dubeau**
2011-12	**Bruce MacLeod**	**Bob Wilson**
2012-13	**Peter Jeffery**	**Susan MacLeod**
2013-14	**Christopher Lerner**	**Bruce MacLeod**
2014-15	**Donald Caudle**	**Joan Jarvis**
2015-16	**Dan Dubeau**	**Maureen Jeffery**

2016-17	**Mark McManus**	**Maureen Jeffery**
2017-18	**Maureen Jeffery**	**Jean Gascoigne**
2018-19	**Jean Gascoigne**	**Maureen Jeffery**
2019-20	**Perry Colley**	**Maureen Jeffery**
2020-21	**Perry Colley**	**Maureen Jeffery**
2021-22	**Peter Jeffery**	**Craig Cox**
2022-23	**Peter Jeffery**	**Craig Cox**
2023-24	**Peter Jeffery**	**Craig Cox**
2024-25	**Peter Jeffery**	**Craig Cox**

FALL RIVER & RIVER LAKE (June 1986) (Sponsor – Sackville Lions Club)

YEAR	PRESIDENT	SECRETARY
1987-88	**Tom Rudolph**	**John Boudreau**
1988-89	**Joe Croft**	**Ken Boutilier**
1989-90	**Ken Howlett**	**John Boudreau**
1990-91	**Ken Howlett**	**John Boudreau**
1991-92	**Ken Boutilier**	**Jack MacCarthy**
1992-93	**Richard Boyce**	**Linda MacCarthy**
1993-94	**Richard Boyce**	**Dave Conrad**
1994-95	**Bill Horne**	**Marilyn Stephen**
1995-96	**Bill Horne**	**Marilyn Stephen**
1996-97	**Rick Boyce**	**John Boudreau**
1997-98	**Rick Boyce**	**Sandra Mitchell**
1998-99	**Dave Conrad**	**Sandra Mitchell**
1999-00	**Bill Horne**	**Brent Elliott**
2000-01	**John Bona**	**John Boudreau**
2001-02	**John Bona**	**John Boudreau**
2002-03	**John Bona**	**John Boudreau**
2003-04	**John Bons**	**John Boudreau**
2004-05	**John Bona**	**John Boudreau**
2005-06	**John Bona**	**Patricia Truscott**
2006-07	**John Bona**	**Barry Dalrymple**
2007-08	**John Bona**	**Barry Dalrymple**
2008-09	**John Bona**	**Barry Dalrymple**
2009-10	**John Bona**	**Bill Horne**
2010-11	**John Bona**	**Bill Horne**
2011-12	**John Bona**	**Bill Horne**
2012-13	**John Bona**	**Sandra Mitchell**
2013-14	**John Bona**	**Sandra Mitchell**
2014-15	**John Bona**	**Sandra Mitchell**
2015-16	**John Bona**	**Sandra Mitchell**
2016-17	**Kirk Stephen**	**Sandra Mitchell**

2017-18	**Kirk Stephen**	**Steve Taylor**
2018-19	**Kirk Stephen**	**Richard Rhodes**
2019-20	**Kirk Stephen**	**Richard Rhodes**
2020-21	**Kirk Stephen**	**Richard Rhodes**
2021-22	**Kirk Stephen**	**Steve Sinnott**
2022-23	**Kirk Stephen**	**Steve Sinnott**
2023-24	**Kirk Stephen**	**Bill Horne**
2024-25	**Kirk Stephen**	**John Henderson**

GLACE BAY (May 1986)
(Sponsor – New Waterford Lions Club)

YEAR	PRESIDENT	SECRETARY
1969-70	**Tom Shaw**	**Calvin MacLeod**
1970-71	**Raymond MacDonald**	**Raymond Gallant**
1971-72	**George Barkhouse**	**Juluis Zaneski**
1972-73		
1973-74		
1974-75		
1975-76		
1976-77		
1977-78		
1978-79		
1979-80		
1980-81		
1981-82		
1982-83		
1983-84		
1984-85		
1985-86		
1986-87		
1987-88	**John McIsaac**	**Ed McKillop**
1988-89	**Duncan Lee**	**Ed McKillop**
1989-90	**John Danch**	**Duncan Lee**
1990-91	**Ed McKillop**	**John Danch**
1991-92	**Jim Sinclair**	**John Danch**
1992-93	**John Moores**	**John Danch**
1993-94	**John Moores**	**John Danch**
1994-95	**Albert Remo**	**John Moores**
1995-96	**Albert Remo**	**John Moores**
1996-97	**Duncan Fowler**	**Darlene Fowler**
1997-98	**John Danch**	**Darlene Fowler**
1998-99	**Phillip MacVicar**	**Darlene Fowler**
1999-00	**Duncan Lee**	**John Danch**

2000-01	**Duncan Lee**	**John Danch**
2001-02	**Duncan Lee**	**Darleen Fowler**
2002-03	**Darlene Fowler**	**Phillip MacVicar**
2003-04	**Darlene Fowler**	**Phil MacVicar**
2004-05	**Darlene Fowler**	**Phil MacVicar**
2005-06	**John Danch**	**Ron Royal**
2006-07	**John Danch**	**Ronald Royal**
2007-08	**Phil MacVicar**	**John Danch**
2008-09	**Phil MacVicar**	**John Danch**
2009-10	**Phil MacVicar**	**John Danch**
2010-11	**Phil MacVicar**	**John Danch**
2011-12	**John Danch**	**John Moores**
2012-13	**John Danch**	**John Moores**
2013-14	**John Danch**	**John Moores**
2014-15	**John Danch**	**John Moores**
2015-16	**John Danch**	**John Moores**
2016-17		
2017-18	**Gordon Baxter**	**Darlene Fowler**
2018-19	**Gordon Baxter**	**Darlene Fowler**
2019-20	**Gordon Baxter**	**Matthieu MacAuley**
2020-21	**Gordon Baxter**	
2021-22	**Gordon Baxter**	**John Moores**
2022-23	**Gordon Baxter**	**John Moores**
2023-24	**Gordon Baxter**	**John Moores**
2024-25	**Gordon Baxter**	**John Moores**

GUYSBOROUGH (April 1974)
(Sponsor – Canso Lions Club)

YEAR	PRESIDENT	SECRETARY
1974-75	**Harland Hastings**	**Paul Hensbee**
1975-76	**Harland Hastings**	**Paul Hensbee**
1976-77	**Neil DeCoff**	**Lawrence Deagle**
1977-78	**Murray Betts**	**Joe Dort**
1978-79	**Harry Richardson**	**Neil Decoff**
1979-80	**Neil Decoff**	**Lawrence Deagle**
1980-81	**George Starratt**	**Harry Richardson**
1981-82	**Stanley MacDonald**	**Lloyd Hines**
1982-83	**Lawrence Deagle**	**Jim Muise**
1983-84	**Earl Wright**	**Brian MacDonald**
1984-85	**Eldon Halloran**	**Lloyd Daye**
1985-86	**Alonzo Reddick**	**Bernard Currie**
1986-87		
1987-88	**Joseph Chisolm**	**Derek Crosby**

1988-89	**Chris West**	**Gerald Worth**
1989-90	**Jim Muise**	**Lloyd Daye**
1990-91	**Lloyd Hines**	**Lloyd Daye**
1991-92	**Lawrence Deagle**	**Edward Hanifen**
1992-93	**Douglas Leet**	**Edward Hanifen**
1993-94	**Frank Lombardo**	**Edward Janifen**
1994-95	**Carman Avery**	**Gerald Worth**
1995-96	**Daniel Gillis**	**Gerald Worth**
1996-97	**Edward Hanifen**	**Douglas Leet**
1997-98	**Joseph Chisholm**	**Douglas Leet**
1998-99	**Lloyd Daye**	**Eddie Hanifen**
1999-00	**Bernie Currie**	**Edward Hanifen**
2000-01	**Robert Lewis**	**Chris Greer**
2001-02	**Chris Greer**	**Chris West**
2002-03	**Lloyd Daye**	**Ed Hanifen**
2003-04	**Lloyd Daye**	**Ed Hanifen**
2004-05	**Gerald Daye**	**Edward Hanifen**
2005-06	**Gerald Daye**	**Edward Hanifen**
2006-07	**Gerald Daye**	**Edward Hanifen**
2007-08	**Lawrence Deagle**	**Edward Hanifen**
2008-09		

HALIFAX SHOPPING CENTRE (January 22, 1963) (Sponsor – Halifax Lions Club)

YEAR	PRESIDENT	SECRETARY
1963-64	**Edwin W. Porter**	**Douglas G. Jewers**

HALIFAX

YEAR	PRESIDENT	SECRETARY
1969-70	**William Boyle**	**Edwin Merry**
1970-71	**William Wyatt**	**Weldon MacNeil**
1971-72	**Ray Cox**	**Charles Wyatt**
1972-73	**Ed Merry**	**Ches. Wyatt**
1973-74	**Ed Merry**	**John Conrod**
1974-75	**R. G. Cox**	**John Conrod**
1976-77	**Carl Schwartz**	**Patrick Crowley**
1977-78	**John Conrod**	**Ed Merry**

1978-79	**Donald Nunns**	**Edwin Merry**

HALIFAX (New) (June 1984)
(Sponsor – Eastern Passage Cow Bay)

YEAR	PRESIDENT	SECRETARY
1984-85	**Weldon MacNeil**	**Al Carroll**
1985-86	**Alfred Carroll**	**Michael Hiltz**
1986-87		
1987-88	**Reg Andrews**	**Gary Grant**
1988-89	**Jerry Jesso**	**Victor Gratton**
1989-90	**Bill Mont**	**Victor Gratton**
1990-91	**Jack Goldman**	**Al Carroll**

HALIFAX SOUTH (1991)

YEAR	PRESIDENT	SECRETARY
1990-91	**Victor Gratton**	**Anne Gratton**
1991-92	**Marlene Fenn**	**Maria Oakley**
1992-93	**Brenda Baiser**	**Barbara Fenn**

ISLE MADAME

YEAR	PRESIDENT	SECRETARY
1969-70	**Paul Doyle**	**Dave Morrison**
1970-71	**Collie Raghavan**	**David Morrison**
1971-72	**George Kehoe**	**Aloysius Boudreau**
1972-73	**George Keho**	**Aloysius Boudreau**

HANTSPORT & DISTRICT (Dec. 1983)
(Sponsor – Wolfville & District Lions Club)

YEAR	PRESIDENT	SECRETARY
1984-85	**Reg Harrison**	**Rudy DeRuyter**
1985-86	**Bob Thomas**	**Ken MacKenzie**
1986-87	**Carson Ellis**	**Angus Johnson**
1987-88	**Albert Tracey**	**Don Grey**
1988-89	**Ken MacKenzie**	**Wilf Tracey**
1989-90	**Angus Johnson**	**Bob Thomas**
1990-91	**Neil Burgher**	**Bob Thomas**

1991-92	**Reg Harrison**	**Randy Mosher**
1992-93	**Bob Starratt**	**Neil Burgher**
1993-94	**Randy Mosher**	**Angus Johnson**
1994-95	**Ken MacKenzie**	**Robert Starratt**
1995-96	**Laurice Mitton**	**Ken MacKenzie**
1996-97	**Neil Burgher**	**Fred Hunt**
1997-98	**Fred Hunt**	**Jack McLellan**
1998-99	**Jack McLellan**	**Ken MacKenzie**
1999-00	**Royce Vaughan**	**Ken MacKenzie**
2000-01	**Owen Wilkens**	**Ken MacKenzie**
2001-02	**Laurice Mitton**	**Ken MacKenzie**
2002-03	**Florence Vaughan**	**Ken MacKenzie**
2003-04	**Dallas Moore**	**Ken MacKenzie**
2004-05	**Dallas Moore**	**Ken MacKenzie**
2005-06	**Duncan MacIsaac**	**Ken MacKenzie**
2006-07	**Duncan MacIsaac**	**Ken MacKenzie**
2007-08	**Bruce Smith**	**Ken MacKenzie**
2008-09	**Dallas Moore**	**Ken MacKenzie**
2009-10	**Dallas Moore**	**Ken MacKenzie**
2010-11	**Patricia Parks**	**Ken MacKenzie**
2011-12	**Patricia Parks**	**Ken MacKenzie**
2012-13	**Duncan MacIsaac**	**Ken MacKenzie**
2013-14	**Duncan MacIsaac**	**Ken MacKenzie**
2014-15	**Steve Spurr**	**Ken MacKenzie**
2015-16	**Steve Spurr**	**Ken MacKenzie**
2016-17	**Brent Parks**	**Ken MacKenzie**
2017-18	**Florence Vaughan**	**Ken MacKenzie**
2018-19	**Florence Vaughan**	**Ken MacKenzie**
2019-20	**Bruce Smith**	**Ken MacKenzie**
2020-21	**Bruce Smith**	**Ken MacKenzie**
2021-22	**Steve Spurr**	**Ken MacKenzie**
2022-23	**Steve Spurr**	**Ken MacKenzie**
2023-24	**Duncan MacIsaac**	**Ken MacKenzie**
2024-25	**Duncan MacIsaac**	**Ken MacKenzie**

HANTSPORT

The Hantsport & District Lions Club was organized in the fall of 1983 with the efforts and assistance of PDG Buster Woodworth and sponsored by the Wolfville & District Lions Club. We were officially chartered December 27, 1983 with 25 Charter Members. Our Charter was presented to us on our Charter Night, Saturday, March 31st, 1984 by PDG Doug Adams.

The Charter Members Were: Ervin Mosher, Harry Salter, John Hall, Wilfred Tracey, Angus Johnson, Doug Moore, Jim Faulkner, Ivan MacLellan, Don Hussey, Maurice

Steeves, Alvin Ells, Freeland Green, Richard Oickle, Ken MacKenzie, John Tracey, Jim MacDonald, Bob Thomas, Peter Murray, Walter Smiley, Reg Harrison, Carson Ellis, Percy Thompson, Dwight States, Joe Doucette, Albert Tracey

We are located in the beautiful Annapolis Valley of Nova Scotia, Canada. Our boundaries include the Town of Hantsport and the communities of Mt. Denson, Bishopville, Hants Border, Lockhartville, West Brooklyn and Avonport. Our philosophy is to bring together, in fellowship and common understanding, the ideas and energies of community minded individuals who wish to help those in need and to provide services which will help make our community a better place to live, work, play or go to school.

Services & Activities:

- Purchase Myselectric Prosthesis (electric arm & hand) child in need
- Furniture purchased local seniors home
- Construction extension Hants Border Community Hall
- Construction dugout local ball field
- Purchase wheelchair those in need
- Wheelchair ramps local park
- Sponsor Foster Child
- Heart Monitor Project
- Lion Camp Maxwell
- Annual school bursaries
- Eyeglasses for the needy
- Donations local Food Bank
- Youth Drug Awareness Programs
- District Eye Project
- Peace Poster Contest (Youth)
- Drug Awareness Poster Contest (Youth)
- Donations Red Cross, Children Wish
- Annual Bike Rodeo with RCMP (Youth Bike safety)
- Speak Out Program
- Safe Graduation
- Camp Brigadoon
- Donations LCIF, Lions Foundation Canada & Lions Foundation Nova Scotia
- Collect used eyeglasses, stamps, Hearing Aids and Ink Cartridges
- Annual donations CNIB, Christmas Angels, Terry Fox, Cavalacade Diabetes
- Construction & renovations Lockhartville Community Hall
- Participation in Remembrance Day observation
- Special emphasis needs of Elderly

Fund Raising:

- Christmas Tree Sale
- Christmas Basket Raffle
- Grocery Raffle
- Gas Raffle
- 911 Signs

- Suppers
- Radio Bingo
- Monthly Breakfasts

Life Members:

- **Ken MacKenzie**

District Offices held by Members:

- **Reg Harrison** – Zone Chairman 1985-86; Deputy District Governor 1986-87; Speak Out Chairman 1995-96; Necrology Service 2002-03
- **Angus Johnson** – Zone Chairman 1991-92
- **Neil Burgher** – Zone Chairman 1993-94; Region Chairman 1995-96
- **Bob Starratt** – Zone Chairman 1999-00
- **Owen Wilkens** – Zone Chairman 2006-07
- **Dallas Moore** – Zone Chairman 2005-06 & 2011-13; Chair Organ Donations 2006-10; Chair Lions Foundation NS 2007-08;Chair Alert 2013-14
- **Florence Vaughan** – Director Lions Foundation NS 2008-12
- **Ken MacKenzie** – Zone Chairman 1987-88; Region Chairman 1990-91; Cabinet Secretary Treasurer 1992-93; District Auditor 1994-96 & 1998-99; Chair Constitution & By-Laws 1994-95; Co-Chair District Trophy 2000-01,2003-04,2005-07; Chair Long Range Planning 1997-2009; Chair Lions Foundation NS 2000-04; Treasurer Lions Foundation NS 2004-25; Chair District History 2011-25; Member LRP 2017-22; Zone Chair 2021-2022

LION AWARDS

1986-1987 – Best Road Sign
1987-1988 – Best Road Sign
1988-1989 – Best Road Sign
1988-1989 – District Visitation Trophy
1989-1990 – Best Road Sign
1994-1995 – Best Club Runner-Up
1994-1995 – Best Secretary – Lion Bob Starratt
1994-1995 – Best President Runner-Up – Lion Ken MacKenzie
1995-1996 – Best Club Runner-Up
1995-1996 – Best Secretary Runner-Up – Lion Ken MacKenzie
1996-1997 – District Rookie Year – Lion Dave Doyle
1996-1997 – Multiple District Rookie Year – Lion Dave Doyle
2000-2001 – Outstanding Lion of Year – Lion Ken MacKenzie
2001-2002 – Best Club Runner-Up
2001-2002 – Best Road Sign
2001-2002 – Best Secretary – Lion Ken MacKenzie
2001-2002 - Multiple District Best Secretary – Lion Ken MacKenzie
2002-2003 – Best Road Sign

2002-2003 – Best Club Runner-Up
2003-2004 – Best Road Sign
2003-2004 – Best Club Runner-Up
2003-2004 – Best President Runner-Up – Lion Dallas Moore
2003-2004 – Outstanding Lion of Year – Lion Ken MacKenzie
2005-2006 – District Visitation Trophy
2006-2007 – Best President Runner-Up – Lion Duncan MacIsaac
2006-2007 – Best Road Sign
2006-2007 – Best Club Runner-Up
2007-2008 – Best Secretary Runner-Up – Lion Ken MacKenzie
2007-2008 – Best Web Site Trophy
2008-2009 – Best Club Runner-Up
2008-2009 – Best Secretary – Lion Ken MacKenzie
2008-2009 - Multiple District Best Secretary – Lion Ken MacKenzie
2009-2010 – Best President – Lion Dallas Moore
2009-2010 – Best Club District N2
2010-2011 - Multiple District Best Secretary – Lion Ken MacKenzie
2010-2011 – Best Road Sign Trophy
2010-2011 – Best Web Site Trophy
2010-2011 – Best Runner-Up Club Trophy
2012-2013 – Best Secretary Runner-Up – Lion Ken MacKenzie
2012-2013 – Best Web Site Trophy
2014-2015 – Best Web Site Trophy
2015 – 2016 – Best Web Site Trophy
2016-2017 – Best Website Trophy
2018-2019 – Best Website Trophy
2019-2020 – Best Website Trophy
2019-2020 – Best Runner-Up Club Trophy District N2
2022-2023 – Best Website Trophy
2022- 2023 – Best Secretary – Lion Ken MacKenzie
2022-2023 – Best Club Trophy
2023-2024 – Best Website Trophy

CHARTER MEMBERS:
Back Row From Left: Alvin Ells – Bob Thomas – Dwight States – Angus Johnson – Freeland Green – Peter Murray
Center Row From Left: Carson Ellis – John Hall – Maurice Steeves – Jim MacDonald – Percy Thompson – Wilfred Tracey
Front Row From Left: Irvin Mosher – Ivan MacLellan – Ken MacKenzie – Reg Harrison – Harry Salter – Don Hussey – John Tracey
Missing From Photo: Doug Moore, Jim Faulkner, Richard Oickle, Walter Smiley,Joe Doucette and Albert Tracey

HUBBARDS AREA (June 1973)
(Sponsor – Spryfield Lions Club)

YEAR	PRESIDENT	SECRETARY
1973-74		
1974-75	**William MacDonald**	**Gary Howlett**
1975-76		
1976-77	**Michael Andrews**	**William Chase**
1977-78	**John Baker**	**Dale Young**
1978-79	**Eric Joy**	**Jack Campbell**
1979-80	**Jack Campbell**	**Ernest Publicover**
1980-81	**Ernest Publicover**	**William MacDonald**
1981-82	**Ernest Publicover**	**Fred Williams**
1982-83	**John Baker**	**Bill Brown**
1983-84	**John Baker**	**Ernest Publicover**
1984-85	**Jack Campbell**	**John Baker**
1985-86	**Cameron Schwartz**	**John Baker**
1986-87		
1987-88	**Frank Manuel**	**John Baker**

1988-89	**Frank Manuel**	**John Baker**
1989-90	**Don Nicholas**	**John Baker**
1990-91	**Donald Nicholas**	**John A. Baker**
1991-92	**Albert Collins**	**John Baker**
1992-93	**Ronald Walker**	**John Baker**
1993-94	**John Baker**	**Doris Collins**
1994-95	**Bernard Dorey**	**John Baker**
1995-96	**Bernard Dorey**	**John Baker**
1996-97	**John Porter**	**John Baker**
1997-98	**Allen Millington**	**John Baker**
1998-99	**Steve Lovett**	**John Baker**
1999-00	**Tim Gale**	**John Baker**
2000-01	**Allen Millington**	**John Baker**
2001-02	**John Baker**	**Victor Fleming**
2002-03	**Bill Slade**	**Victor Fleming**
2003-04	**Victor Fleming**	**Al Millington**
2004-05	**Victor Fleming**	**Leisa Coolen**
2005-06	**Carol Boutilier**	**Krist Coffin**
2006-07	**Carol Boutilier**	**Dave Myrden**
2007-08	**Ramond LePage**	**Dave Myrden**
2008-09	**Raymond LePage**	**Greg Coholan**
2009-10	**Firman Young**	**Greg Coholan**
2010-11	**Rex Lane**	**Lisa Lane-Smith**
2011-12	**Shirley Tanner**	**Lisa Lane-Smith**
2012-13	**Shirley Tanner**	**Lisa Lane-Smith**
2013-14	**Lisa Lane-Smith**	**Michelle Coolen**
2014-15	**Shirley Tanner**	**Michelle Coolen**
2015-16	**Shirley Tanner**	**Shirley Marzetti**
2016-17	**Shirley Tanner**	**Darlene Young**
2017-18	**Shirley Tanner**	**Lisa Lane**
2018-19	**Shirley Tanner**	**Lisa Lane**
2019-20	**William Burns**	**Lisa Lane**
2020-21	**William Burns**	**Rick Parker**
2021-22	**William Burns**	**Shirley Tanner**
2022-23	**William Burns**	**Shirley Tanner**
2023-24	**William Burns**	**Shirley Tanner**
2024-25	**William Burns**	**Lisa Lane**

KENTVILLE (Jan. 1949)
(Sponsor – Middleton Lions Club)

YEAR	PRESIDENT	SECRETARY
1949-50	**Frank Ripley**	**Iring L. MacLean**
1950-51	**J. Surdy**	
1951-52	**Wendell Phinney**	

1952-53	**David Waterbury**	
1953-54	**C. Cunningham**	
1954-55	**Clary Allen**	
1955-56	**H. McIvor**	
1956-57	**Eric Kinsman**	
1957-58	**Joseph Fritz**	
1958-59	**H. Woodman**	
1959-60	**H. Young**	
1960-61	**R. Fenwick**	
1961-62	**Wes Trenholm**	
1962-63	**D. Spicer**	
1963-64	**W. Smith**	
1964-65	**Duncan Smith**	
1965-66	**R. Forsythe**	
1966-67	**R. Illsley**	
1967-68	**J. Balsor**	
1968-69	**D. Jenkins**	
1969-70	**Burpee Misner**	**Alfred Magee**
1970-71	**Douglas Seamone**	**Alfred Magee**
1971-72	**Harold Pearl**	**Hugh Larkin**
1972-73	**Roger Greer**	**Garth Murphy**
1973-74	**Harold Bailey**	**Ronald Maxwell**
1974-75	**Ches Lockhart**	**Ronald Maxwell**
1975-76	**Victor Cleyle**	
1976-77	**Ralph Bauckman**	**Conrad Campbell**
1977-78	**Bill Buchanan**	**Conrad Campbell**
1978-79	**Joseph Haley**	**Ken Brothers**
1979-80	**Hugh Larkin**	**Earl MacDougall**
1980-81	**Ches Lockhart**	**Earl MacDougall**
1981-82	**Dave Misner**	**Ken Schnare**
1982-83	**Earl MacDougall**	**Chesley Lockhart**
1983-84	**Don Patterson**	**Chesley Lockhart**
1984-85	**John Crowe**	**Chesley Lockhart**
1985-86	**Elmo Tupper**	**Joe Haley**
1986-87	**George Ashby**	
1987-88	**Don Patterson**	**Murray Moore**
1988-89	**George Ashby**	**Mel Lewis**
1989-90	**Joseph Haley**	**Tom LeBlanc**
1990-91	**Mel Lewis**	**David A. MacDonald**
1991-92	**Tom LeBlanc**	**Chesley Lockhart**
1992-93	**David MacDonald**	**Peter Best**
1993-94	**Daniel Sewards**	**Chesley Lockhart**
1994-95	**Terry Dorey**	**David MacDonald**
1995-96	**John Rafuse**	**Lillian Catherwood**
1996-97	**Tom LeBlanc**	**Richard Ball**

1997-98	**Gary Parrish**	**Rick Ball**
1998-99	**Lillan Catherwood**	**Ian Godfrey**
1999-00	**David MacDonald**	**Ian Godfrey**
2000-01	**Richard Lomond**	**Lillian Catherwood**
2001-02	**David MacDonald**	**Richard Ball**
2002-03	**Lillian Catherwood**	**Richard Ball**
2003-04	**Jeff Harnum**	**Richard Ball**
2004-05	**Marry Babin**	**Lillian Catherwood**
2005-06	**Richard Lomond**	**Chris Blanchette**
2006-07	**Richard Lomond**	**Chris Blanchette**
2007-08	**John Rafuse**	**Tom LeBlanc**
2008-09	**Thomas LeBlanc**	**Richard Ball**
2009-10	**Jeff Harnum**	**Peggy LeBlanc**
2010-11	**Richard Ball**	**Peggy LeBlanc**
2011-12	**Myrna Harnum**	**Peggy LeBlanc**
2012-13	**Mike Benjamin**	**Regina Lomond**
2013-14	**Regina Lomond**	**Richard Ball**
2014-15	**Angela Baxter**	**Norris MacMillan**
2015-16	**Conrad Schofield**	**Norris MacMillan**
2016-17	**Conrad Schofield**	**Norris MacMillan**
2017-18	**Myrna Harnum**	**Tom LeBlanc**
2018-19	**Myrna Harnum**	**Norris MacMillan**
2019-20	**Myrna Harnum**	**Norris MacMillan**
2020-21	**Mark Clark**	**Brendalee Kelly**
2021-22	**Mark Clark**	**Brendalee Kelly**
2022-23	**Myrna Harnum**	**Brendalee Kelly**
2023-24	**Myrna Harnum**	**Tammy Sampson**
2024-25	**Myrna Harnum**	

The Kentville Lions Club was sponsored by the Middleton Lions Club and the Charter Date was 216 nnuary 17, 1949 with 27 Charter Members.

Over the years the Club has sponsored:

- **Lions 507 Air Cadet Squadron**
- **Bloood Donor Clinics**
- **KCA High School Diabetes Program**
- **Speak-Out Program**

Over the years have contributed to:

- **Canine School**
- **V.O.N.**
- **Valley Regional Hospital**
- **Cancer Society**
- **Boy Scouts**
- **Kentville ReeWee Hockey**

- **Bike Safety Rodeo**
- **Heart Association**
- **Camp Itdnish**
- **School Bursaries**

Members who have held District Office:

- **Dave Waterbury – District Governor 1970-71**
- **Eric Kinsman – District Governor 1960-61**
- **Cabinet Secretaries – Hugh Larkin, Eric Kinsman, Woody Woodman**
- **9Deputy District Governor – Tom Clahane, Hugh Larkin, Ron Fenwick**
- **Zone Chairman – Tom Clahane, Hugh Larkin, Roy Forsythe, Ron Illsley, Harold Woodman, Ron Fenwick, Ches Lockhart**

Lions Clubs Sponsored:

- **Wolfville 1953**
- **Charlottetown, PEI 1953**
- **Digby 1956**
- **Berwick 1961**
- **Canning 1970**
- **New Minas 1971**

KINGSTON (Feb. 1961)
(Sponsor – Middleton with Kentville Lions Club as Co-Sponsor)

YEAR	PRESIDENT	SECRETARY
1961-62	**Reg Boates**	**Hugh Bill Morris**
1962-63	**Maynard Hines**	**Hugh Bill Morris**
1963-64	**Percy Balcom**	**Hugh Bill Morris**
1964-65	**Ray Webster**	**Berkley Tidman**
1965-66	**Bill Hines**	**Gerry Bouchard**
1966-67	**Berkley Tidman**	**Paul Sequin**
1967-68	**Bill Morris**	**Maynard Hines**
1968-69	**Ernie Morris**	**Maynard Hines**
1969-70	**Mark Gertridge**	**Ernie McMenemy**
1970-71	**Gordon Cantely**	**Ernie McMenerny**
1971-72	**Hugh Moore**	**Berkley Tidman**
1972-73	**Bill Pope**	**Berkley Tidman**
1973-74	**Al Mills**	**Berkley Tidman**
1974-75	**Earl Peters**	**Blair Marshall**
1975-76	**Karl Stronach**	**Blair Marshall**
1976-77	**Brian Stevenson**	**Blair Marshall**
1977-78	**Lawrence England**	**Blair Marshall**
1978-79	**Gerry Boates**	**Bruce Morse**
1979-80	**Walter Morton**	**Bruce Mores**

1980-81	**Eugene Cowie**	**Harley Lockhart**
1981-82	**Frank Martell**	**Harley Lockhart**
1982-83	**Don MacDonald**	**Hugh Moore**
1983-84	**John Marshall**	**Hugh Moore**
1984-85	**Frank McNally**	**Blair Marshall**
1985-86	**Maynard Hines**	**Hugh Bill Morris**
1986-87	**Lawrence England**	**Donald MacDonald**
1987-88	**Cliff Sabean**	**Hugh Moore**
1988-89	**Aldoria Belliveau**	**Hugh Moore**
1989-90	**James Fleury**	**Walter Morton**
1990-91	**Reonald McMackin**	**Clifton Sabean**
1991-92	**Tom Beardsley**	**James Fleury**
1992-93	**Hugh Moore**	**Butch Fleury**
1993-94	**Cliff Sabean**	**Hugh Morris**
1994-95	**Carl Rose**	**Hugh Morris**
1995-96	**Richard Acker**	**Butch Fleury**
1996-97	**Phillip Misner**	**Hugh Moore**
1997-98	**Ronald Lassiter**	**Hugh Morris**
1998-99	**Gord Sheculski**	**Steve Craig**
1999-00	**Ian Patrick**	**John Bossoms**
2000-01	**Albert Sheppard**	**Butch Fleury**
2001-02	**Vernon Mullen**	**Hugh Moore**
2002-03	**Robert McElman**	**Ron Lasseter**
2003-04	**Dan Hamood**	**Ron Lasseter**
2004-05	**Jack Roussel**	**Vern Mullen**
2005-06	**Ron Osmond**	**Vern Mullen**
2006-07	**Edward Bryson**	**Hugh Moore**
2007-08	**Vern Mullen**	**Alice Neiley**
2008-09	**Hugh Moore**	**Steve Craig**
2009-10	**Bob Lyle**	**Rick Haiplik**
2010-11	**Butch Fleury**	**Ron Osmond**
2011-12	**David McHattie**	**Ron Osmond**
2012-13	**Alice Neiley**	**Vern Mullen**
2013-14	**Richard Acker**	**Vern Mullen**
2014-15	**Raymond LeBlanc**	**Tami Maillet**
2015-16	**Rick Haiplik**	**David McHattie**
2016-17	**Pat Nixon**	**Ron Osmond**
2017-18	**Russell Maillet & Richard Acker**	**Tami Maillet**
2018-19	**Richard Acker**	**Robert Lyle**
2019-20	**Alice Neiley**	**Ronald Osmond**
2020-21	**Cecil Wilson**	**Dan Praught**
2021-22	**Pat Nixon**	**Mary-Ann Knight**
2022-23	**Pat Nixon**	**Mary-Ann Knight**
2023-24	**Rick Acker**	**Bob Lyle**

		Pat Nixon
2024-25	**Glenn Whitehead**	**Killie Haldane**

Kingston Lions Club History

Life Members:
Reginald Boates 1986; Roy Hiltz 1988; Arthur Cowie 1995; Hugh Moore 1995; Allan Crook 2001; Harland Lockhart 2001; Lawrence England 2003; Victor Ettinger 2003; John Longley 2003; Blair Marshall 2003; John Marshall 2003; Thomas Beardsley 2005; Eugene Cowie 2005; Robert Lyle 2005; Donald MacDonald 2005; James Fleury 2006; Barbara Lyle 2006; Richard Acker 2007; Victor Yahnke 2007; Albert Sheppard 2008; Thomas Bondy 2009; Stephen Craig 2009; Gloria Haiplik 2009; Ronald Lasseter 2009; Robert McElman 2010; William Ronald Osmond 2012

District Offices Held by Members:

- **Robert Lyle:** District Governor 1998-99; Vice District Governor 1997-98; Cabinet Secretary Treasurer 2012-13, 2014-15; Deputy District Governor 1985-86; Zone Chairman 1984-85, 1996-97, 2010-11; Environment Chair 1988-89; Safe Graduation Chair 1989-99; Lions Quest 1991-97; Youth Outreach Co-Chair 2000-13; GLT 2011-13
- **James (Butch) Fleury:** Cabinet Secretary Treasurer 1989-99; Zone Chairman 1990-91, 2008-09; ID Fund Chair 1999-2000; Long Range Planning Committee 2003-11; Membership Chair 2009-10; Sight First II Committee 2005-08
- **Don MacDonald:** Deputy District Governor 1985-86; Zone Chairman 1984-85; Lions Foundation NS Director 1986-87; Training Officer 1988-89; Sgt.-at – Arms 1986-87
- **Hugh Moore:** Deputy District Governor 1978-79; Zone Chairman 1979-80, 1989-90; NS Lion Advertisement Chair 1986-88; Sgt. – at – Arms 1996-98
- **Stephen Craig:** Lions Foundation NS Chairman 2004-07, 2011-13; Lions Foundation NS Director 2003-07, 2009-13; Sgt. – at – Arms 2011-13
- **David McHattie:** Zone Chairman 2012-13; Long Range Planning Committee 2013-14
- **Gordon Sheculski:** Zone Chairman 2000-01; Lions Foundation NS Director 2000-03
- **Barb Lyle:** Lions Quest 1994-97; Youth Outreach Co-Chair 2000-13; Lions Foundation NS Director & Vice Chair 2013-15
- **Reginald Boates:** Zone Chairman 1973-74, 1985-86
- **Berkley Tidman:** Deputy District Governor 1968-69; Zone Chairman 1967-68
- **Frank Sears:** Sgt.-at-Arms 2000-01
- **Richard Haiplik:** Protocol Chair 2011-14
- **Maynard Hines:** Deputy District Governor 1969-70
- **Ernest Morris:** Deputy District Governor 1972-73
- **Alice Neiley:** Peace Poster Chair 2008-17
- **Tanis Bryson:** Peace Poster Chair 2006-08
- **William Hines:** Zone Chairman 1966-67
- **Walter Morton:** Zone Chairman 1980-81

- **Carl Rose:** Zone Chairman 1995-96

LAKE ECHO (June 1978) (35733)
(Name Change) LAKE ECHO and AREA (February 2020)
(Sponsor – Dartmouth Lions Club)

YEAR	PRESIDENT	SECRETARY
1978-79	**Tom MacRoberts**	**Philipp Klassen**
1979-80	**Paul Bowser**	**Lawrence White**
1980-81	**Calvin Kilgar**	**Victor Dingle**
1981-82	**Victor Dingle**	**Larry King**
1982-83	**Philipp Klassen**	**Kerry O'Hearn**
1983-84	**Harold Pearce**	**Brian Waugh**
1984-85	**William Jenkinson**	**Brian Waugh**
1985-86	**John Wood**	**Alan O'Handley**
1986-87		
1987-88	**Harold Pearce**	**Lionel McCormick**
1988-89	**Brian Waugh**	**Lionel McCormick**
1989-90	**Lionel McCormick**	**John Macfie**
1990-91	**John Macfie**	**Ron Girard**
1991-92	**Brian Veitch**	**Lionel McCormick**
1992-93	**Daniel Burns**	**Sharon Dykman**
1993-94	**Brian Waugh**	**Cheryl White**
1994-95	**Frank Prosser**	**Daniel Burns**
1995-96	**Lionel McCormick**	**Daniel Burns**
1996-97	**Bill Cutler**	**Frank Prosser**
1997-98	**Sharon Dykman**	**John Macfie**
1998-99	**Lionel McCormick**	**Sharon Dykman**
1999-00	**John Macfie**	**Mike LaBrash**
2000-01	**David Townsend**	**Lionel McCormick**
2001-02	**Bill Cutler**	**Donna Theriault**
2002-03	**Sharon Dykman**	**David Townsend**
2003-04	**Jean Pelletier**	**Sheryl Dykman**
2004-05	**Jean Pelletier**	**Sheryl Dykman**
2005-06	**Jean Pelletier**	**Sheryl Dykman**
2006-07	**Alan Currie**	**Sheryl Dykman**
2007-08	**Bruce Widdison**	**John Macfie**
2008-09	**David Townsend**	**Wendy Russell**
2009-10	**David Townsend**	**John Macfie**
2010-11	**Mike LeBrash**	**John Macfie**
2011-12	**Mike LeBrash**	**John Macfie**
2012-13	**Jean Pelletier**	**John Macfie**
2013-14	**Karen Lavigne**	**Alan Currie**

2014-15	**Karen Lavigne**	**Sharon Dykman**
2015-16	**Steve Munroe**	**Dwayne Provo**
2016-17	**Steve Munroe**	**Jan Hicks**
2017-18	**Kipper Summers**	**John Macfie**
2018-19	**Kipper Summers**	**David Townsend**
2019-20	**Kipper Summers**	**Sharon Dykman**
2020-21	**Dwayne Provo**	**Sharon Dykman**
2021-22	**Dwayne Provo**	**Sharon Dykman**
2022-23	**Steven Munroe**	**John Macfie**
2023-24	**Steven Munroe**	**Sharon Dykman**
2024-25	**Steven Munroe**	**Curtis Messervey**

LAKE ECHO & AREA LADY LIONESS CLUB BRANCH (June 2021)

YEAR	PRESIDENT	SECRETARY
2021-22	Wanda Drake	Rosanne Currie
2022-23	Shirley Warner	Wanda Drake
2023-24	Melda Hodder	Wanda Drake
2024-25	Lindsay Morley	Terry Charlebois

LAWRENCETOWN & DISTRICT (June 1985)
(Sponsor – Bridgetown Lions Club)

YEAR	PRESIDENT	SECRETARY
1985-86	**Michael Rent**	**Bryan Illsley**
1986-87		
1987-88	**Graham Smith**	**Laurie Illsley**
1988-89	**Brian Illsley**	**Laurie Illsley**
1989-90	**Harvey Layte**	**Walter Illsley**
1990-91	**Gerritt Faber**	**Walter Illsley**
1991-92	**Frank Illsley**	**Brian Illsley**
1992-93	**Larry Gribbon**	**Michael Rent**
1993-94	**Walter Illsley**	**Larry Gribbon**
1994-95	**Fred Illesley**	**Larry Gibbons**
1995-96	**Gary Acker**	**Larry Gribbon**
1996-97	**Frank Illsley**	**Larry Gribbon**
1997-98	**John MacDonald**	**Sherri Bent**
1998-99	**Walter Illsley**	**John MacDonald**
1999-00	**Frank Illsley**	**John MacDonald**
2000-01	**Frank Illsley**	**Walter Illsley**
2001-02	**Fred Illsley**	**John MacDonald**
2002-03	**Fred Illsley**	**John MacDonald**
2003-04	**Gerrit Faber**	**John MacDonald**

2004-05	**Gerrit Faber**	**John MacDonald**
2005-06	**Walter Illsley**	**Jane Gregory**
2006-07	**Walter Illsley**	**Jane Gregory**
2007-08	**Walter Illsely**	**Jane Gregory**
2008-09	**Michael Borek**	**Jane Gregory**
2009-10	**John MacDonald**	**Jane Gregory**
2010-11	**Gerrit Fraser**	**Jane Gregory**
2011-12	**Karel Deneve**	**Jane Gregory**
2012-13	**Adam Illsley**	**Wendy Owen**
2013-14	**Jane Gregory**	**Wendy Owen**
2014-15	**Walter Illsley**	**Jane Gregory**
2015-16	**Simon Goodfellow**	**Andrew Tremeer**
2016-17	**John MacDonald**	**Jane Gregory**
2017-18	**Karel Deneve**	**Jane Gregory**
2018-19	**Wendy Owen**	**Ann Caldwell**
2019-20	**John MacDonald**	**Ann Caldwell**
2020-21	**Andrew Tremeer**	**Tracey Illsley**
2021-22	**Walter Illsley**	**Jane Gregory**
2022-23	**Walter Illsley**	**Tracey Carocci**
2023-24	**Walter Illsley**	**Dena Sahs**

LIVERPOOL (April 1964)
(Sponsor – Barrington Lions Club)

YEAR	PRESIDENT	SECRETARY
1964-65	**George Jablee**	**Fred Condon**
1965-66	**George Jablee**	**Fred Condon**
1966-67	**Cecil Day**	**John Cameron**
1967-68	**Fred Condon**	**Jim McCorry**
1968-69	**Gerald Ball**	**Jim McCorry**
1969-70	**Herman Rawding**	**Reginald MacDougall**
1970-71	**Earle Amirault**	**Reginald MacDougall**
1971-72	**Harold Deveau**	**Ronald Lane**
1972-73	**Reginald MacDougall**	**Clifford MacLeod**
1973-74	**Nelson Roberts**	**Clifford MacLeod**
1974-75	**Robert Brogan**	**Donald Turpin**
1975-76	**Jim McCorry**	**Don Turpin**
1976-77	**Clifford MacLeod**	**Donald Burns**
1977-78	**Ronald Lane**	**Kevin Whynott**
1978-79	**Douglas Lohnes**	**John Primrose**
1979-80	**Kevin Whynott**	**Robert Trainor**
1980-81	**John Primrose**	**Michael Smith**
1981-82	**Harvey Kempton**	**Clifford MacLeod**
1982-83	**Richard Veinot**	**Robert Trainor**
1983-84	**Earle Amirault**	**Robert Trainor**

1984-85	**Reg MacDougall**	**Earle Amirault**
1985-86	**Michael Morehouse**	**Ronald Lane**
1986-87	**Derhyk Wolfe**	**Richard Veinot**
1987-88	**Greg Thorburne**	**Earle Amirault**
1988-89	**John Henley**	**Robert Trainor**
1989-90	**Robert Trainor**	**Reg MacDonald**
1990-91	**Richard Veinot**	**Robert Trainor**
1991-92	**Robert Trainor**	**Vernon Sperry**
1992-93	**Larry Gaskell**	**Robert Trainor**
1993-94	**Everett Densmore**	**Sherman Roberts**
1994-95	**Lannis Francis**	**Asherman Roberts**
1995-96	**Art Peck**	**Robert Trainor**
1996-97	**Art Peck**	**Robert Trainor**
1997-98	**George Mitchell**	**Robert Trainor**
1998-99	**George Mitchell**	**Robert Trainor**
1999-00	**Robert Trainor**	**John Hunt**
2000-01	**Robert Trainor**	**John Hunt**
2001-02	**Earle Amirault**	**Robert Trainor**
2002-03	**Earle Amirault**	**Robert Trainor**
2003-04	**Earle Amirault**	**Robert Trainor**
2004-05	**Basil Giffin**	**Robert Trainor**
2005-06	**Basil Giffin**	**Robert Trainor**
2006-07	**George Mitchell**	**Robert Trainor**
2007-08	**George Mitchell**	**Robert Trainor**
2008-09	**George Mitchell**	**Robert Trainor**
2009-10	**Gerry Ball**	**Robert Trainor**
2010-11	**Gerry Ball**	**Robert Trainor**
2011-12	**Everett Densmore**	**Craig Hupman**
2012-13	**Everett Densmore**	**Craig Hupman**
2013-14	**Gerry Ball**	**Margo Zwicker**
2014-15	**Robert Trainor**	**Margo Zwicker**
2015-16	**Bazil Giffin**	**Margo Zwicker**
2016-17	**Bazil Giffin**	**Margo Zwicker**
2017-18	**Gordon O'Hearn**	**Margo Zwicker**
2018-19	**Gordon O'Hearn**	**Hughina Grant**
2019-20	**Gordon O'Hearn**	**Hughina Grant**
2020-21	**Garry Conrad**	**Hughina Grant**
2021-22	**Garry Conrad**	**Hughina Grant**
2022-23	**Gordon O'Hearn**	**Hughina Grant**
2023-24	**Terry Whynott**	**Hughina Grant**

LIVERPOOL LIONS CLUB HISTORY

The Liverpool Lions Club was Chartered in April 1964, sponsored by the Barrington & Arae Lions Club. The Charter President was Lion George Jablee.

The first Major Fund-raiser was Arena Bingo, with a 200 Club as the second project.

From 1964-1974 Major Projects were:
Provided eye glasses for those in need.
Pledged $ 25,000 to Queens County Arena (Liverpool)
Built Girl Guide Hut
Community Hall built in Guide Hall basement
Supported By Scouts & Minor Hockey

From 1974-1984 Bingo still Major Fund Raiser.
Major Projects were:
Youth group activities funded.
Purchased Community bus $ 15,000.
Presented Scholarships local High School.
Started School Band at a cost of $ 4,500.
Organized Privateer Days Summer Festival.
Provided eye glasses for those in need.
Held Testimonial for DR. John C.

From 1984-1994 Bingo still Major Fund Raiser.
Major Projects were:
Purchased a new car for VON
Purchased new boat and motor for Ground Search & Rescue
Continued to provide eye glasses for those in need
Built extension to Lions Hall – Lions kitchen & den
Donated $ 15,000 to local Hospital
Co-Sponsored local Air Cadets $ 2,000
Sponsored Special Olympics

From 1994-2004 Bingo still Major Fund Raiser.
Major Projects were:
Hamburger Booth at Privateer Days
Sponsor Air Cadets
Purchase eye glasses for those in need
Held Breakfast with Santa
Present Bursaries at 2 local High Schools
Sponsored Music Festival
Operated Northwood in Touch
Donated Sweaters to Minor Hockey

From 2004-2014 Bingo still Major Fund Raiser
Another Major Fund-raiser – Started Radio Bingo which involves seven Lions Clubs in Zone 9
Major Projects were:
Co-Sponsored Air Cadets $ 2,000
Bursaries – Liverpool & North Queen's High Schools

Sponsored Privateers Day Parade $ 4,000
Sponsored Christmas a 3 Nursing Homes $ 1,200
Fed Bands Privateer Days Parade $ 900
Provided Playground equipment in Privateer Park as a joint venture with Kinsmen & the Region of Queens $ 17,000
Purchased Seeing Eye Dog $ 6,000
Donated $ 6,000 to replace teaching aid & books, lost in fire at North Queens Elementary School
Donated $ 5,000 Queens County Museum
Donated $ 25,000 Queens County Sports-plex
Donated $ 17,000 to 5 Queens County Fire Departments
Donated $ 2,500 to Liverpool Fire Department to assist purchase new ladder truck

From 2014-2020 Radio Bingo continues to be Major Fund Raiser.
Major Projects were:
Co-Sponsor Air Cadets
Bursaries presented 2 local High Schools
Sponsored 2 Privateers Day Parades $ 8,000
Continue to purchase eye glasses for those in need
Donated towards Queens Skate Park
Sponsored Hearing Ear Dog
Provided Scholarships to the Music Festival
Fed Privateer Day Parade bands $ 900
Sponsored Christmas at 3 Nursing Homes $ 1,200
Donated toward North Queens Fire Department for a New Pumper Truck
Donated Radio Thon (Health Services Foundation of South Shore) $ 2,500

Members who have held District Office:
Lion George Jablee – Zone Chairman 1966-67, DDG 1967-68
Lion Cecil Day – DG 1967-68
Lion Gerry Ball – CST 1967-68, DDG 1973-74
Lion Fred Condon – Zone Chair 1969-70, DDG 1970-71
Lion Reg MacDougall – Zone Chair 1973-74, DDG 1976-77
lion Earle Amirault – DDG 1974-75, Zone Chair 1977-78
Lion Ron Lane – Zone Chair 1976-77, DG 1978-79
Lion Richard Veinot – CST 1978-79
Lion Robert Trainor – District PR Chair 1978-79, Zone Chair 1983-84,DDG 1984-85
Lion Butch (Clifford) Mac Leod – Zone Chair 1979-80
Lion Mike Morehouse – Zone Chair 1986-87

LOCKEPORT & AREA (Dec. 1978)
(Sponsor – Shelburne Lions Club)

YEAR	PRESIDENT	SECRETARY
1978-79		
1979-80	**Leo Williams**	**Leamund Williams**
1980-81	**Dawson Cantelope**	**L. Williams**
1981-82	**Dawson Cantelope**	**David Buchanan**
1982-83	**Farley Swim**	**Leo Williams**
1983-84	**Tom MacKay**	**Leo Williams**
1984-85	**James MacKinley**	**Dawson Cantelope**
1985-86	**James MacKinley**	**Dawson Cantelope**
1986-87		
1987-88	**Leonard Stuart**	**James McKinley**
1988-89	**Ronald Wolfe**	**Leonard Stuart**
1989-90	**Ronald Wolfe**	**Leonard Stuart**
1990-91	**Dawson Cantelope**	**Sybil Williams**
1991-92	**Dawson Cantelope**	**Sybil Williams**
1992-93	**Kathy Smith**	**Sybil Williams**
1993-94	**Martha Mattatall**	**Dawson Cantelope**
1994-95	**Martha Mattatall**	**Sybil Williams**
1995-96	**Martha Mattatall**	**Joy Hallett**
1996-97	**June Hartley**	**Joy Hallett**
1997-98	**June Hartley**	**Norma Grigg**
1998-99	**Kathy Smith**	**Norma Grigg**
1999-00	**Dawson Cantelope**	**Norma Grigg**
2000-01	**Richard Grigg**	**Kathy Smith**
2001-02	**Richard Grigg**	**Eugene Scott**
2002-03	**Dawson Cantelope**	**Eugene Scott**
2003-04	**Dawson Cantelope**	**Eugene Scott**
2004-05	**Kathy Smith**	**Norma Grigg**
2005-06	**Kathy Smith**	**Dawson Cantelope**
2006-07	**Dawson Cantelope**	**Norma Grigg**
2007-08	**Eric Caudle**	**Lillian Caudle**
2008-09	**Eric Caudle**	**Lillian Caudle**
2009-10	**Perley MacKenzie**	**David Foged**
2010-11	**Perley MacKenzie**	**Eugene Scott**
2011-12	**Dawson Cantelope**	**Eugene Scott**
2012-13	**Richard Grigg**	**Eugene Scott**
2013-14	**Richard Grigg**	**Eugene Scott**
2014-15	**Perley MacKenzie**	**Eugene Scott**
2015-16	**Perley MacKenzie**	**Eugene Scott**
2016-17	**Monty Andrews**	**Eugene Scott**
2017-18	**Monty Andrews**	**Eugene Scott**
2018-19	**Richard Grigg**	**Eugene Scott**
2019-20	**Perley MacKenzie**	**Eugene Scott**

2020-21	**Perley MacKenzie**	**Eugene Scott**
2021-22	**Karen Whynot**	**Eugene Scott**
2022-23	**Perley MacKenzie**	**Eugene Scott**
2023-24	**Karen Whynot**	**Montegue Andrews**

LOUISBOURG & AREA (Dec. 1966)
(Sponsor – New Waterford Lions Club)

YEAR	PRESIDENT	SECRETARY
1969-70	**Harold MacQueen**	**Ross MacLean**
1970-71	**Ross MacLean**	**Florian Bryan**
1971-72	**Gary Peck**	**Jon Lawrence**
1972-73	**William Lawrence**	**Ross MacLean**
1973-74	**Aubrey Harris**	**John Lawrence**
1974-75	**Carl Skinner**	**Allan MacKay**
1975-76	**Gary Peck**	
1976-77	**Jon Laawrence**	**Carl Skinner**
1977-78	**Aubrey Harris**	**Jon Lawrence**
1978-79	**Allan MacKay**	**Murray MacPhie**
1979-80	**Michael Ley**	**Gerald Janes**
1980-81	**Malcolm MacDonald**	**Tony Wadden**
1981-82	**Ian MacIntyre**	**David Bateman**
1982-83	**Aubrey Harris**	**Jim Archibald**
1983-84	**Anthony Wadden**	**Jon Lawrence**
1984-85	**Anthony Wadden**	**John Lawrence**
1985-86	**Michael Ley**	**Allan MacKay**
1986-87		
1987-88	**George Wheeliker**	**Michael Burke**
1988-89	**George Wheeliker**	**Michael Burke**
1989-90	**Tom Bates**	**Sonjiv Maindiratta**
1990-91	**Michael Ley**	**Sonjiv Maindiratta**
1991-92	**Michael Burke**	**Michael Ley**
1992-93	**Michael Burke**	**Jimmy Phillips**
1993-94	**Cecil Grant**	**James Phillips**
1994-95	**George Wheeliker**	**Roy Jeffery**
1995-96	**Marmon Smith**	**Greg MacMillan**
1996-97	**George Wheeliker**	**Jimmy Phillips**
1997-98	**George Wheeliker**	**Jimmy Phillips**
1998-99	**George Wheeliker**	**Marmon Smith**
1999-00	**Tom Bates**	**Marmon Smith**
2000-01	**Tom Bates**	**Marmon Smith**

LOUISDALE (April 1969)
(Sponsor – Port Hawkesbury Lions Club)

YEAR	PRESIDENT	SECRETARY
1969-70	**Donald Cornell**	**Francis Sampson**
1970-71	**William MacRae**	**Francis Sampson**
1971-72	**Alex Boudreau**	**John Hillier**
1972-73	**Douglas Forgeron**	**Phil Resch**
1973-74	**Anthony Sampson**	**Jack MacNeil**
1974-75	**Bob Sampson**	**Melvin Burt**
1975-76		
1976-77	**Richard Burt**	**Jackie Hopkins**
1977-78	**Roy Jeffery**	**Tony Sampson**
1978-79	**John Hopkins**	**Delore Landry**
1979-80	**Herman Linden**	**Phil Resch**
1980-81	**Delore Landry**	**Phil Resch**
1981-82	**Wayne Marchand**	**Robert Samson**
1982-83	**Wilfred Marchand**	**Steve Samson**
1983-84	**Robert Samson**	**Stephen Samson**
1984-85	**Eric Day**	**Roy Jeffrey**
1985-86	**Roy Jeffrey**	**Wilfred Marchand**
1986-87		
1987-88	**Gerald Landry**	**Doug Samson**
1988-89	**Doug Samson**	**Eric Day**
1989-90	**William Marchand**	**Eric Day**
1990-91	**Godfrey Marchand**	**Gerald Landry**
1991-92	**Roy Jeffrey**	**Kenny Walker**
1992-93	**Kenny Walker**	**Gerald Landry**
1993-94	**Gerald Landry**	**Kenny Walker**
1994-95	**Arthur Marchand**	**Roy Jeffrey**
1995-96	**Herman Linden**	**Ken Walker**
1996-97	**Merlin Boudreau**	**Steve Samson**
1997-98	**Wayne Marchand**	**Judy Landry**
1998-99	**Francis Jeffrey**	**Judy Landry**
1999-00	**Roy Jeffrey**	**Kenny Walker**
2000-01	**Ray Jeffrey**	**Kenny Walker**
2001-02	**Gerald Landry**	**Ray Jeffrey**
2002-03	**Ray Jeffery**	**Merlin Boudreau**
2003-04	**Wayne Marchant**	**Merlin Boudreau**
2004-05	**Gerald Landry**	**Bernice Jeffrey**
2005-06	**Roy Jeffrey**	**Bernice Jeffrey**
2006-07	**Bob Sampson**	**Gerald Landry**
2007-08	**Jack Hopkins**	**Gerald Landry**
2008-09	**Jack Hopkins**	**Kenny Walker**

2009-10	**Leon Landry**	**Kenny Walker**
2010-11	**Barry LeBlanc**	**Kenny Walker**
2011-12	**Barry LeBlanc**	**Kenny Walker**
2012-13	**Barry LeBlanc**	**Kenny Walker**
2013-14	**Barry LeBlanc**	**Robert Sampson**
2014-15	**Merlin Boudreau**	**Robert Sampson**
2015-16	**Barry LeBlanc**	**Gerald Landry**
2016-17	**Barry LeBlanc**	**Keith Hines**
2017-18	**Barry LeBlanc**	**Keith Samson**
2018-19	**Barry LeBlanc**	**Keith Samson**
2019-20	**Gary Samson**	**Godfrey Marchand**
2020-21	**Tommy Samson**	**Godfrey Marchand**
2021-22	**Tommy Samson**	**Keith Samson**
2022-23	**Tommy Samson**	**Godfrey Marchand**
2023-24	**Tommy Samson**	**Keith Samson**

LUNENBURG (1955)

YEAR	PRESIDENT	SECRETARY
1969-70	**Robert Hebb**	**George Cooper**
1970-71		**George Cooper**

MAHONE BAY AREA (Sept. 1969)
(Sponsor – Bridgewater Lions Club)

YEAR	PRESIDENT	SECRETARY
1969-70	**Charles Uhlman**	**Art Benedict**
1970-71	**Donald Croft**	**Arthur Benedict**
1971-72	**Noel Exter**	**Eric Young**
1972-73	**Robert Madar**	**Percy Mosher**
1973-74	**Stanley Rose**	**Percy Mosher**
1974-75	**Charles Uhlman**	**Percy Mosher**
1975-76		
1976-77	**Art Benedict**	**Charles Uhlman**
1977-78	**Errol Veinotte**	**Charles Uhlman**
1978-79	**Bernard Levy**	**Errol Veinotte**
1979-80	**Robert Mader**	**Ian Godfrey**
1980-81	**Percy Mosher**	**Charles Wirrell**
1981-82	**Ian Godfrey**	**Bill Leighton**
1982-83	**Arthur Jamieson**	**Ray Penny**

1983-84	**Bob Morse**	**Ray Penny**
1984-85	**Ray Penny**	**Howard Delaney**
1985-86	**Ray Penny**	**Robert Morse**
1986-87		
1987-88	**Reid Mitchell**	**Ray Penny**
1988-89	**Ray Penny**	**Gary Langille**
1989-90	**Charles Uhlman**	**Gary Langille**
1990-91	**Charles Uhlman**	**Douglas Snyder**
1991-92	**Douglas Snyder**	**Charles Uhlman**
1992-93	**Fraser Dorman**	**Charles Uhlman**
1993-94	**Reid Mitchell**	**Gary Langille**
1994-95	**Gary Langille**	**Frank Meister**
1995-96	**Gary Langille**	**Frank Meister**
1996-97	**Gary Langille**	**Charles Uhlman**
1997-98	**Errol Veinotte**	**Brian McIntoish**
1998-99	**Errol Veinotte**	**Brian McIntoish**
1999-00	**Owen Cox**	**Bob McVay**
2000-01	**Leslie Matthews**	**Bob McVay**
2001-02	**Leslie Matthews**	**Mary Isnor**
2002-03	**David Baugil**	**Mary Isnor**
2003-04	**David Baugil**	**Mary Isnor**
2004-05	**Mary Isnor**	**Sheila Langille**
2005-06	**Mary Isnor**	**Sheila Langille**
2006-07	**David Baugil**	**Sheila Langille**
2007-08	**Richard Nowe**	**Mary Isnor**
2008-09	**Richard Nowe**	**Gary Langille**
2009-10	**Richard Nowe**	**Gary Langille**
2010-11	**David Baugil**	**Gary Langille**
2011-12	**Cathie Slaughenwhite-Nowe**	**Gary Langille**
2012-13	**Gary Langille**	**Judith Purcell**
2013-14	**Gary Langille**	**Judith Purcell**
2014-15	**David Baugil**	**Judith Purcell**
2015-16	**Chip Dickison**	**Charles Uhlman**
2016-17	**Chip Dickison**	**Charlotte Dickison**
2017-18	**David Nice**	**Chip Dickison**
2018-19	**David Nice**	**Chip Dickison**
2019-20	**David Baugil**	**Gary Langille**
2020-21	**David Baugil**	**Gary Langille**
2021-22	**David Baugil**	**Gary Langille**
2022-23	**David Baugil**	**Gary Langille**

Club History

In the fall of 1969 Lionism came to the Mahone Bay area with the chartering of a Lions Club consisting of 23 members. Bridgewater was the sponsoring Lions Club. District Governor Joe Maund was the guest speaker at the charter night held at the Mahone Bay Fire Hall. It was a memorable evening as the power went off part way through the evening and food had to be cooked off site.

Almost immediately this new club had an impact on the area with the construction of the swimming pool. The club has, throughout the years, provided annual operating assistance. After construction the pool was turned over to the town and is now operated by a swimming pool society.

In subsequent years the club constructed a tiny tots playground and a public washroom at the ball park. In addition to these major projects the club provided significant financial assistance for the bandstand, tennis courts and ballpark. In recent years the club donated the beautiful flagpole at the town's wharf.

The 1970's saw the club conduct a major financial campaign that raised $15,000 to help a local family that had to make many trips to Boston as a result of major surgery for their young daughter. In the true spirit of Lionism our club made arrangements with Lions from the Boston area to meet, transport and provide accommodations for the parents during the child's operation. This was a true community effort as many people, businesses and other organizations made significant contributions.

In the early years fund raising was very onerous with such projects ad a fuel oil raffle, 100 Club, dances, variety shows, Christmas cakes, gas-o-rama, sale of light bulbs and other useful items. A bingo was started at the Legion Hall and, after that, the club had sufficient revenue to conduct a valuable service program. Later came such fund raising projects as apple and Christmas tree sales, the operation of a food booth at the Wooden Boat Festival, a variety of dinners, a grocery draw, walk for dog guides, operation of the flea market and sale of several other items.

Community service has always been very important to the club. Members have assisted fire departments and the Forties Community Center with their bingo. In cooperation with the Royal Canadian Legion and the Town of Mahone Bay the club has co-sponsored the New Year's Levy and the Senior Christmas Party. For many years the club has conducted a food bank drive in Mahone Bay and area. The club has been an active participant in the Wooden Boat and Scarecrow Festivals.

The club has been involved in assisting with fund raising for the CNIB, Abilities Foundation, Terry Fox Run, Kidney Foundation, VON, Big Brothers and Sisters, Diabetes Association, the Ark, Canadian Red Cross and several others.

Always very supportive of the Lions' Foundations the club has sponsored seven dog guides, participated in funding capital projects at Lions Foundation of Canada, been a model club as part of Campaign Sight First II, made members life members of both the Nova Scotia Foundation and Lions Foundation of Canada, contributed to specific causes of LCIF when natural disasters required assistance from our international foundation.

During the years the club has received many district awards for excellence such as the Best Club Trophy, Outstanding Lion Trophy, Best President and Secretary Trophies, Visitation Award, Best Bulletin Award, Public Relations Trophy and

several of the awards for making the highest per capita donations to the Lions' Foundations.
Along with meeting many community needs, and being major contributor to the Lions' Foundations, the club has had a very active and extensive youth program including such activities as a LEO Club, Lions Quest, sponsoring Scouts, drug awareness activities, involvement in the peace poster contest, bursaries safe graduation, public speaking, bicycle rodeos and sponsorship of various school sports events.
In 1973 a very active Lionette Club was organized that greatly assisted the Lions Club with many of the projects and activities, such as dinners, apple sales, raffles, social activities and a takeout lunch. This club ceased functioning in 2000 after 27 years of active service to the community.
Health and Social Services activities have played an important part of the work of this club. Major donations to both the Fishermen's and SSRH, the Nova Scotia Eye Center, Bonny Lea Farm and assistance with expenses and purchase of equipment for needy residents have been very obvious in the work of the club.
Members of the Mahone Bay Area Lions Club have served in a variety of zone and district offices such as Zone Chairman, Deputy District Governor, Region Chairman, District Chairman, Vice District Governor, Cabinet Secretary Treasurer and District Governor. They have also served on the boards of the Lions' Foundations and been involved in specific fund raising projects such as Campaign Sight First and Partners in Independence.
In 1998, the Chester Basin/New Ross/Chester Lions Club, sponsored by the Mahone Bay Area Lions Club, was chartered. A Branch of the Mahone Bay Area Lions Club was formed in Riverport during 2003-04 and, in 2006, the Riverport District Lions Club, sponsored by Mahone Bay, was chartered. Lion Gary Langille was the Guiding Lion for both these new Lions Clubs.
Of the original 23 charter members, two are still active in Lionism. PDG Charles Uhlman, club charter president, and Lion Errol Veinotte are currently members of the Mahone Bay Area Lions Club.

Lions Awards
Best Club-1991-92; 1993-94; 2003-04; 2004-05
Best Club Runner Up- 1992-93; 1996-97; 1997-98; 2005-06; 2011-12; 2015-16
Best President-Richard Nowe-2008-09; Mary Isnor 2004-05 and 2005-06; David Baugil 2003-04, 2014-15
Runner Up President- Charles Uhlman 1990-91
Best Secretary- Charles Uhlman -1991-92; 1992-93
Outstanding MD Secretary-Charles Uhlman-1991-92; Judot h Purcell 2013-14
Runner Up Secretary-Gary Langille-2008-09 & 2011-12; Charles Uhlman 1996-97;
Best Road Sign-2004-05; 2005-06; 2009-10
Lions Foundation of Canada Annual award 2006-2007
Nova Scotia Foundation-1994-95
Best Zone –Zone 8- Charles Uhlman 1991-92; Zone 9- Ray Penny 2001-02;
Zone 9- Dave Baugil 2008-2009
Visitations 1994-95; 2008-09

Public Relations- 1991-92; 1992-93; 1994-95; 1996-97; 2001-; 2004-05; 2005-06; 2006-07; 2007-08; 2008-09
Best Bulletin-1974-75; 1993-94; 1994-95; 2012-13; 2014-15
Membership Growth 1985-86
Peace Poster Contest 2015-16; 2014-15, 2012-13; 2010-11; 2008-09; 1995-96
Outstanding Lion- Charles Uhlman- 1990-1991; 2009-10 ; Lion Gary Langille 2010-11; Lion Judith Purcell 2013-14
Hearing Dog Guide Trophy 2010-11
Peace Poster Trophy-2010-11; 2012-13; 20154-15
Outstanding MD N Secretary 2012-13-Lion Judith Purcell
Best Website: 2013-14
Diabetes Award- 2014-15

SERVICE ACTIVITIES:

- Peace Poster and Drug Awareness Poster Contest
- Monthly Bingo at Mahone Nursing Home
- Co-Sponsor Senior's Christmas Party and New Year Day Levee
- Supporting Lions-Quest
- Assist legion with Nov. 11 food preparation
- Annual Food Bank Drives
- Various Specific Need Fundraisers
- Sponsor Basketball Tournament at Bayview Community School
- Speakout Contests
- Support Lunenburg Dist. Music Festival
- Support Breakfast and Awards Programs at Bayview Community School
- Adopt-a-Highway
- Child ID Program at Bayview Community School
- VON Wheels to Meals Program
- On Call Special Response Team With Red Cross
- Recycle Sleep APNEA Machines.
- Recycle eyeglasses, postage stamps, pop can tabs and hearing aids.
- Support Camp Lion Maxwell, Bonny Lea Farm and Brigadoon Village.
- Annual support for swimming pool and Tiny Tots playground.

FUND RAISERS:

- Radio Bingo
- Flea Market
- Mahone Bay Scarecrow Festival – Food Booth

- 100 Club
- Catering
- Lasagna Sales
- VON Grocery Draw
- VON Wheels to Meals
- Big Brothers-Big Sisters Bowl for Millions
- Walk for Dog Guides

METEGHAN (May 1957)
(Sponsor – Yarmouth Lions Club)

YEAR	PRESIDENT	SECRETARY
1969-70	**Emile Boudreau**	
1970-71	**Louis Robicheau**	**Camille Melanson**
1971-72	**Ernest Theriault**	**Frank Jubis**
1972-73	**Jean Pierre Vallee**	**Bill Smith**
1973-74	**Ralph Dugas**	**Bill Smith**
1974-75	**William Smith**	**Desire LeBlanc**
1975-76		
1976-77	**Julien Comeau**	**Ralph Dugas**
1977-78	**Perry Jackson**	**Henry Saulnier**
1978-79		
1979-80	**Hector Comeau**	**Stanley Doucet**
1980-81	**Alain Deveau**	**Victor Doucet**
1981-82	**Roland Comeau**	**Robert Mailett**
1982-83	**Desire LeBlanc**	**Robert Mailett**
1983-84	**Stan Doucet**	**Gerald Doucet**
1984-85	**Robert Maillet**	**Allan LeBlanc**
1985-86	**Robert Maillet**	**Roland Comeau**
1986-87		
1987-88	**Albert Gaudet**	**Tom Jubis**
1988-89	**Henry Hicks**	**Robert Flemming**
1989-90	**Bob Flemming**	**Pat Ternan**
1990-91	**Patrick Ternan**	**Mike Maillet**
1991-92	**Alphie Robicheau**	**Mike Maillet**
1992-93	**Mike Maillet**	**Walter Coggins**
1993-94	**Walter Coggins**	**Desire LeBlanc**
1994-95	**David Jeddy**	**Desire LeBlanc**

1995-96	**Desire LeBlanc**	**Paul Comeau**
1996-97	**Gustave Comeau**	**Jim Theriault**
1997-98	**Jude Pothier**	**Kevin Dixon**
1998-99	**Gary Patterson**	**Walter Coggins**
1999-00	**Terry McKinnon**	**Remi Saulnier**
2000-01	**Gene Vacon**	**Remi Saulnier**
2001-02	**Roland Comeau**	**Gene Vacon**
2002-03	**Walter Coggins**	**Roland Doucet**
2003-04	**Gene Vacon**	**Terry McKinnon**
2004-05	**Gene Vachon**	**Helen Gaudet**
2005-06	**Roy Andrews**	**Terry McKinnon**
2006-07	**Roy Andrews**	**Terry McKinnon**
2007-08	**Gene Vacon**	**Terry MacKinnon**
2008-09	**Jean Vacon**	
2009-10	**Omer Comeau**	**Walter Coggins**
2010-11	**Omer Comeau**	**Paul Comeau**
2011-12	**Gene Vacon**	**Paul Comeau**
2012-13	**Robert Maillet**	**Walter Coggins**
2013-14	**Robert Maillet**	**Camille Aucoin**
2014-15	**Robert Maillet**	**Walter Coggins**
2015-16	**Robert Maillet**	**Walter Coggins**
2016-17	**Robert Maillet**	**Walter Coggins**
2017-18	**Robert Maillet**	**Jeannine Maillet**
2018-19	**Robert Maillet**	**Jeannine Maillet**
2019-20	**Robert Maillet**	**Jeannine Maillet**
2020-21	**Robert Mailet**	**Jeannine Maillet**
2021-22	**Ricky Muise** **Cedric Maillet**	**Jeannine Maillet**
2022-23	**Cedric Maillet**	**Jeannine Maillet**
2023-24	**Omer Comeau**	**Joyce Comeau**

MIDDLETON & DISTRICT (Dec. 1945)
(Sponsor – Old Halifax Lions Club)

YEAR	PRESIDENT	SECRETARY
1969-70	**Louis LeBlanc**	**Warren Roop**
1970-71	**Ronald Brown**	**Warren Roop**
1971-72	**Ronald Brown**	**Ronald Humphrey**
1972-73	**Eric Allen**	**Ronald Humphrey**
1973-74	**Donald Kivell**	**Ronald Humphrey**
1974-75	**Martin Butler**	**Ronald Humphrey**
1975-76		
1976-77	**Frank Hogg**	**Ronald Brown**
1977-78	**Ted Taylor**	**Robert McGill**

1978-79	**Jack Rodda**	**Ralph Veinot**
1979-80	**Gordon Gillespie**	**Malcolm MacKenzie**
1980-81	**Garfield Lowe**	**Hugh Lawrence**
1981-82	**Eric Cummings**	**David Diggens**
1982-83	**Fred Balcomb**	**Peter Robertson**
1983-84	**Malcolm MacKenzie**	**Hugh Lawrence**
1984-85	**Brent Davis**	**Robert McGill**
1985-86	**David Diggins**	**Jeff Croft**
1986-87		
1987-88	**Basil Stewart**	**Ron Brown**
1988-89	**Ken Clark**	**Ron Brown**
1989-90	**Brian Brown**	**Basil Stewart**
1990-91	**Walter Crocker**	**Brian Rafuse**
1991-92	**Robert Bent**	**Brian Rafuse**
1992-93	**Brian Schofield**	**Robert McGill**
1993-94	**Donald Kivell**	**Ronald Brown**
1994-95	**Brian Cadden**	**Ronald Brown**
1995-96	**Frank Hogg**	**Robert McGill**
1996-97	**Ron White**	**Dave Diggins**
1997-98	**Howard Nickerson**	**Dave Diggins**
1998-99	**Laura Willett**	**David Diggins**
1999-00	**Neil Little**	**David Diggins**
2000-01	**Phillip Gates**	**David Diggins**
2001-02	**Ralph Pellerine**	**David Diggins**
2002-03	**Fitz Fitzharris**	**David Diggins**
2003-04	**Wayne McKay**	**Stuart Crawford**
2004-05	**Phillip Gates**	**Stuart Crawford**
2005-06	**James Franko**	**David Diggins**
2006-07	**Stuart Crawford**	**Howard Selig**
2007-08	**David Diggins**	**Howard Selig**
2008-09	**Wayne McKay**	**Howrad Selig**
2009-10	**Wayne Sears**	**Clyde Longmire**
2010-11	**Howard Selig**	**Jonathan Archibauld**
2011-12	**Brian Schofield**	**David Diggins**
2012-13	**Wayne Sears**	**David Diggins**
2013-14	**David Diggins**	**Joan Currie**
2014-15	**Linda Baltzer**	**Joan Currie**
2015-16	**Wade Russell**	**Joan Currie**
2016-17	**Alvin Jerke**	**Terry Gaudet**
2017-18	**Linda Baltzer**	**David Diggins**
2018-19	**Linda Baltzer**	**Stuart Crawford**
2019-20	**George Gould**	**Stuart Crawford**
2020-21	**David Diggins**	**Stuart Crawford**
2021-22	**David Diggins**	**Stuart Crawford**
2022-23	**Linda Baltzer**	**Stuart Crawford**

2023-24	**Russell Mosher** **George Gould**	**Stuart Crawford**

Middleton the District Lions Club History (as provided by Lion Larry Lohnes April 2013)

The following is a brief history of the Middleton Lions Club for the period November 8, 1945 to November 4, 1995, as compiled by Lyons Ralph Veinot and Ronald Brown, with the assistance of Lion Carl Bruce, ex-charter member Ronald Mailman, ex-member Paul Roop, and some input by others.

All through the years, we have claimed to be the second club in district 41 – C [now known as 41 – N2], second to the original Halifax club, which disbanded in the 1970's. The real fact is that we are third. Second, is the Dartmouth club, which held its organization meeting on October 25, 1945, while Middleton held its organization meeting on November 8, 1945. This meeting was held at the town hall as well as their second meeting on November 23, 1945, at which time they set the dues at one dollar per month, payable in advance.

The twenty–one Charter Members were Spurgeon Grimm – charter president, Robert Henderson – secretary-treasurer, G. L. Andrews, George Beals, Charles Black, Fred, Diadick, L. Murray Dodge, Emerson Eaton, Cyril Joudrey, Owen Lyons, John D. MacKenzie, Max Naphtal, Harry Parker, Warren T. Roop, Fred Smith, Melburne Armstrong, Dr. H. E. Kelley, Dr. Carl F. Messenger, Ronald E. Mailman, Gerald Mosher, and Clyde Whitman.

We wish to remember, thankfully, all the deceased; and honor in a special way all the surviving Charter Members for having the initiative to accept the challenge of the late Helen Keller to prevent it – and someday reverse – blindness, which we have now accomplished, thanks to the founder of Lions Clubs International – the late Melvin Jones. We thank all those who followed in the footsteps of the Charter Members and contributed their share to the 50 year' s service to our community.

Early meetings were held until December 1950, at the "Lions' Den" at Dick's Place, a dining and dancing establishment in Wilmot, now known as Pine Glen Cabins and Apartments. Additional meeting places were, January 1951 to June 30, 1959 – at the American House, September 1959 to June 1962 – Middleton Fire Hall, September 1962 to June 1965 – Driftwood Motel, September 1965 to June 1966 – Shaker Restaurant [now known as the host of Cheng], September 1966 to June 1970 – back to Middleton Fire HallSeptember 1972, June 1972 – Mid Valley Motel.

After the acquisition and renovations of our own "Lions' Den" in Nictaux Falls in May 1972 until the present date is where all functions are being held. At that time, we became incorporated under the Society Act of Nova Scotia, and thus our name change from Middleton Lions Club to Middleton and District Lions Club.

Life Members:
-David Diggins

MILFORD & DISTRICT (Feb. 1975)
(Sponsor – Shubenacadie Lions Club)

YEAR	PRESIDENT	SECRETARY
1975-76		
1976-77	**Bruce Reid**	**Carman Langille**
1977-78	**George Lacey**	**Don Oxley**
1978-79	**Neville Glover**	**Howard Horne**
1979-80	**Carman Langille**	**David VanSlyke**
1980-81	**Borden McLellan**	**Allan MacLellan**
1981-82	**Karl Isenor**	**Fraser Bain**
1982-83	**Robie Horne**	**Ken Warica**
1983-84	**Allan MacLellan**	**Neville Glover**
1984-85	**Shawn Lacey**	**Jack Van deRiet**
1985-86	**Fraser Bain**	**Earle Reid**
1986-87		
1987-88	**John Mullen**	**Jack Cornish**
1988-89	**Jack Van de Reit**	**Dave Manning**
1989-90	**Earle Reid**	**Neville Glover**
1990-91	**Jack Cornish**	**Fraser Bain**
1991-92	**David Manning**	**Jack Van deRiet**
1992-93	**Len Giffin**	**Robie Horne**
1993-94	**Fraser Bain**	**Jack VandeRiet**
1994-95	**Garner MacMullin**	**Meville Glover**
1995-96	**Ben Vermeulen**	**Neville Glover**
1996-97	**Robie Horne**	**David Manning**
1997-98	**Stephen Bezanson**	**Jack Van de Reit**
1998-99	**Jack Van De Riet**	**Fraser Bain**
1999-00	**John McMullen**	**David Manning**
2000-01	**Ken Squire**	**Stephen Ambrose**
2001-02	**David Manning**	**Jack Van De Reit**
2002-03	**Steven Ambrose**	**Dave Manning**
2003-04	**Steven Ambrose**	**Ken Squire**
2004-05	**Len Giffen**	**Jack van de Riet**
2005-06	**Harvey Waddell**	**Brenda Billard**
2006-07	**Jack van de Riet**	**Brenda Billard**

2007-08	**Gerry Billard**	**Brenda Billard**
2008-09	**Everett Densmore**	**Brenda Billard**
2009-10	**Doug McGinley**	**Jerry Billard**
2010-11	**Debbie McGinley**	**Sherry Etter**
2011-12	**Brenda Billard**	**Debbie McGinley**
2012-13	**Brenda Billard**	**Jerry Billard**
2013-14	**Ralph Isnor**	**Brenda Billard**
2014-15	**Debbie McGinley**	**Maureen Gallant**
2015-16	**Douglas McGinley**	**Debbie McGinley**
2016-17	**Jack Van De Riet**	**Debbie McGinley**
2017-18	**Sherry Etter**	**Debbie McGinley**
2018-19	**David Manning**	**Maureen Shields**
2019-20	**Doug McGinley**	**Maureen Shields**
2020-21	**Jeanetta McGinley**	**Dave Manning**
2021-22	**Judy Slauenwhite**	**Dave Manning**
2022-23	**Debbie McGinley**	**Katelyn McGinley**
2023-24	**Douglas McGinley**	**Katelyn McGinley**

A History of the

Milford & District Lions Club
The First 33 Years

Like many Community Organizations, the Milford & District Lions Club began in the kitchen in 1974, specifically the kitchens of Robie Horne, Gordon Grant and Len Giffen.

The latter two were members of the Shubenacadie Lions Club and Robie was a former member of the Middleton Lions Club. During the early 1970's the Shubenacadie Club had grown and prospered and it was felt the time was right to start a new Club in Milford.

At the Kitchen meetings names of prospective members were listed, telephone calls were made and the organizational meeting was scheduled for the Milford Recreation Hall. The necessary 20 members were signed at the meeting and a date was scheduled for the official charter. In all a total of 27 members were listed as Charter Members by the deadline date and although that first party was held in the spring of 1975, the club was officially in operation with its new officers elected in January and the annual anniversary celebration has been held the last Saturday in January since, with the exception of a couple of occasions when weather forced a postponement of a week.

THE EARLY YEARS

The new club grew quickly and became very active both in the local community and the District level, which encompassed the entire province of Nova Scotia.

From the outset support for the Milford Recreation Association and its various activities was a primary objective of the club. That support has continued through to the present and with the exception of a couple of lean years, the club has funded about 50

percent of the annual operating costs of the Recreation Center as well as major contributions to the capital and grounds maintenance expenditures. In total the club has contributed about a quarter of a million dollars to the Milford Recreation Association over the first 25 years.

The primary source of funds for this activity has been the weekly Bingo at the MRA hall. Members contributed almost 1000 hours of volunteer labor per year to operate the Bingo, which for the most part had been financially rewarding but on occasion has faltered as well. In 2000 the expansion by the province into VLT"s, casinos and lotteries negatively impacted most community Bingos. Our Bingo struggled to break even over several years and while we changed our format in hopes of finding a new winning formula such was not to be and the Bingo was permanently closed in 2002.

The annual Easter Breakfast is another activity that has been with the club since year one. It started modestly with pancakes and sausages but quickly took on a life of its own, growing and expanding into a full "all you can eat" breakfast and one of the social events of the year in the community and is now serving over 500 people each year. If you have friends or former schoolmates you haven't seen for years, just spend Easter Saturday morning at the Lions breakfast and chances are they will come through the door.

Youth activities have been another priority for the club since its inception and thousand of dollars are spent each year to that end. The three elementary schools in the area have all benefited from playground equipments, school trips, Christmas visits from Santa and other special events such as bike rodeos and the RCMP race for drug display.

In addition the club sponsors an Air Cadet Squadron and has supported the Scout and 4-H movements along with a number of sports teams and summer camps for local disabled children.

In 1977 the Club sponsored the establishment of a Lioness Club and is equally proud of the outstanding community service these women have contributed over the years. In the late 1990's the Lioness Club purchased a dog guide for an individual at a cost of $6000.00

THE 1980'S

Early in the 1980's the need for transportation for community groups became evident and the Club responded by purchasing a van which was made available on a free loan basis, although voluntary donations for its upkeep were accepted. Over a period of 10-12 years some 500,000 kms were registered by community groups on 2 vans purchased and maintained by the Club

Changes in school board policy in the early 1990's precluded the need for this service to the schools and when the second van was the project was allowed to expire.

The need for professional entertainment in the local area was also identified in the early 1980's and the Lions Club responded by bringing Neptune 'theatre, a circus and a number of professional singers and performers to the High School and the MRA property. These projects were not envisioned as fundraisers and admission was priced to achieve a break-even bottom line.

In some cases a substantial financial guarantee was required and while some events made a profit, others resulted in a loss with the overall result being the achievement of a break even as planned.

Not many folks remember but long before recycling became the government operated program it is today the Milford Lions Club was into recycling paper, cardboard and glass in a major way. The little building on the front of Liola Reid's property was our glass breaking and storage area and periodically a twenty ton tandem truckload was hauled away to Moncton courtesy of Shaw's trucking.

Every single bottle of the thousands that made up each load was collected from our six drop box locations and broken by hand into steel barrels by Lion volunteers. We sometimes did get help from some young people who couldn't resist the lure of breaking glass bottles.

Many locals will also remember seeing Lions loading tons of newspaper into tractor trailers in front of the barn belonging to the late James Kerr on the site where Barb and Dorothy Aitken have built their home. The help of Air Cadets and other young people were also greatly appreciated on "loading days" and the club regularly earned three to five thousand dollars per year on this activity until, like seems to be happening with bingo, the government took over our business.

MORE 1980'S INITIATIVES

A new Arena for the area had been discussed for many years but no real progress was made until the Lions Club hired a professional firm to do a feasibility study. The results of the study were turned over to the Arena Association and became the catalyst for the development of the new building now operating in Lantz.

The Club installed school crosswalk signs at key locations along Highway #2 at a cost of $2000.00 each and maintenance and power bills also paid by the club through out the 1980's and 1990's. Here again government policy intervened and after several years of discussion we were forced to remove them in 1998.

Many people have now heard of "Lifeline", the program that provides shut-ins and the elderly with automated telephone dialing for assistance when needed. Once again, long before this was popular and became a profitable business our Lions Club had developed its own system, thanks to the skill of Lion Jack van de Riet, and provided the service free of charge in our coverage area.

The service is still available, but we now provide it as agents of Northwood Manor in Halifax and the service is no longer free.

THE CHALLENGING 1990'S

The 1990's, particularly the later "90's were challenging years for the Club. Members aged and priorities changed. Work pressures and financial constraints all combined to challenge the Club. A smaller membership meant a greater load on each individual and yet despite these problems the Club continues to play a leadership role in many areas of activity and on an encouraging note as we left the 20th century the membership once again begun to expand.

THE NEW CENTURY

Just prior to the dawn of the New Century the Club took on a firewood project as a fundraiser to help offset the drop in revenue from Bingo. The Club purchased 20 or so cords of wood in long length and cut, split, and delivered it to local citizens.

Then, "along came Juan", windy, windy hurricane Juan and trees were felled far and wide. As a community service members cleaned up fallen trees for seniors and disabled in the area and were approached by Milford Recreation Association to clear up the many fallen trees along their wooded walking trails with the wood recovered to be the property of the club. Three years and hundreds of cords of wood later the job was completed with a net gain for the club of about thirty thousand dollars plus a wood splitter and loader.

Surprisingly the sore group of members who completed the work were almost all senior citizens and at the peak of the job in 2002 the average age of the crew that worked 5-6 days per week from 8 am till noon for 3 months was 68 years old.

The same basic crew still process 50 to 60 cords of wood per year for sale by the Club at a net profit of 5 to 6 thousand dollars annually.

As noted earlier our mainstay fundraiser of Bingo in the early years died in 2002, but not for long. In January of 2007 the Club joined with four others to launch a Radio Bingo with a Truro Radio Station every Tuesday evening.

Lo and behold it has taken off like a rocket and proving to be an excellent fundraiser for the club. Hopefully the government won't decide to take it over.

The new Century brought a new Challenge to the Lions of the World to raise 150 million U.S. dollars for sight related projects in Campaign Sightfirst II and once again the Milford Club has responded with a $5000.00 gift from the club and another $5000.00 in personal gifts from members to our International Foundation which was recognized in 2006 as the number 1 charity in the entire world by the United Nations.

In addition to its ongoing activities the club has pledged a gift of $5000.00 to the new regional hospital which will be realized from the proceeds of the annual fall roast beef dinner.

IN SUMMARY

In 1925, Lions were challenged by Helen Keller to become "Knights of the Blind". That challenge was taken up by the Lions and support for the visually impaired and blindness prevention has been a cornerstone of our activity ever since.

Since our founding in 1975, the Milford Club has actively supported the twin goals of blindness prevention and assistance to the visually impaired. As earlier noted in the reference to the Lioness Club's purchase of a dog guide, the Lions have annually supported the Canadian Lions own school in Oakville. This School, raises, trains and matches dog guides with the visually impaired, hearing ear dogs with the hearing impaired and special skills dogs with the physically disabled throughout Canada. In addition to its annual support to the operations budget the Club has contributed $5000.00 to the construction of new and expanded puppy breeding and training kennel facilities for our complex and $6000.00 for a dog guide.

The work of the CNIB here in Nova Scotia is also supported by the Club and we have, for many years, collected used eyeglasses which are subsequently used in Lions Eye Centers in third world countries to improve vision for hundreds of thousands of individuals.

Lion David Manning has played a leadership role in Nova Scotia in both the capital campaigns for the new kennels and the used eyeglass program and in 2005 was elected to a 3 year term on the Board of Directors of the Lions Foundation of Canada. He went on to serve as Chairman of the Board in 2007/08.

Early in the '90's Lions of the world undertook a massive campaign to raise 200 million dollars to eliminate reversible and preventable blindness through out the world.

That campaign achieved its objective in 1995 and here in Nova Scotia the Milford & District Lions Club ranked Number 1 in its fundraising efforts.

Since 1995 millions of people in the third world have benefited and millions more will benefit from the permanent eye treatment centers and other projects established with the funds.

In addition to the ongoing activities of the club noted earlier our members continue to do the hundreds of little things every year that help someone in need. Splitting wood for a senior, providing free sick room equipment, sponsoring a youth public speaking contest, school bursaries, support for the Angel Tree, caring and sharing, the IWK; the list goes on and on.

In total the Milford & District Lions Club has raised and spent more than a million dollars on humanitarian service in its first twenty-five years. With the continuing support of our friends and neighbors we will do even more in the next twenty-five.

In 1995 Lion Len Giffen of our club was the first Nova Scotian in the 50 year history of the Organization in the Province to be elected to the International Board of Directors. During his 2 year term as Director he chaired the International Leadership Committee and continues to serve the International Organization as a Faculty Member of Leadership Institutes for Lions throughout North America.

As a Director and Past Director Lion Len has conducted seminars and training events for Lions on five Continents.

The club continues to grow and we are fortunate to have attracted a number of new young members including some very capable women to take over from the seniors and ensure that community needs will continue to be met in the foreseeable future.

MULGRAVE (1962)

YEAR	PRESIDENT	SECRETARY
1969-70	**George Day**	**Alfred Hattie**

MUSQUODOBOIT HARBOUR & DISTRICT (Jan. 1982)
(Sponsor – Musquodoboit Valley Lions Club)

YEAR	PRESIDENT	SECRETARY
1982	**Scott MacKenzie**	**Lynn Jensen**
1982-83	**Scott MacKenzie**	**Lynn Jensen**
1983-84	**Ralph Murphy**	**Mike Gibbons**
1984-85	**Ron Jennex**	**Mike Gibbons**
1985-86	**Ken Bayers**	
1986-87	**Derek Williams**	**Ted Faulkner**
1987-88	**Mike Broomfield**	**Ted Faulkner**
1988-89	**Donald Russell**	**Jim Turner**
1989-90	**Donald Russell**	**Jim Turner**
1990-91	**James Turner**	**Allan James**
1991-92	**Allan James**	**David Mosher**
1992-93	**David Mosher**	**Ted Faulkner**
1993-94	**David Mosher**	**Ted Faulkner**
1994-95	**Ted Faulkner**	**Robin Webber**
1995-96	**Robin Webber**	**Donald Russell**
1996-97	**Donald Russell**	**Heink Karsten**
1997-98	**Cecil Young**	**Henk Karsten**
1998-99	**Henk Karsten**	**Nathan Crewe**
1999-00	**Nathan Crewe**	**Bill Bishop**
2000-01	**Bill Bishop**	**John Verlinden**
2001-02	**Harold Baker**	**John Verlinden**
2002-03	**Mike Gibbons**	**John Verlinden**
2003-04	**Harvey Doane**	**John Verlinden**
2004-05	**Andre Saindon**	**Scott MacKenzie**
2005-06	**Andre Saindon**	**Wade Lively**
2006-07	**Scott MacKenzie**	**David Ingram**
2007-08	**Wade Lively**	**Michael Gibbons**
2008-09	**Wade Lively**	**Gail Potter**
2009-10	**Gail Potter**	**Nathan Crewe**
2010-11	**Jeff Crowell**	**Mary Conrad**
2011-12	**Jeff Crowell**	**Debra Hines**
2012-13	**Eleanor Keeping**	**Debra Hines**
2013-14	**Eleanor Keeping**	**Debra Hines**
2014-15	**Bill Bishop**	**Debra Hines**
2015-16	**Bill Bishop**	**Debbie MacKenzie**
2016-17	**Debra Hines**	**Debbie MacKenzie**
2017-18	**Debra Hines**	**Debbie MacKenzie**
2018-19	**Jeffery Crowell**	**Pamela Bishop**
2019-20	**Jeffery Crowell**	**Debra Hines**
2020-21	**Cathy Comelius**	**Debra Hines**
2021-22	**Cathy Comelius**	**Debra Hines**
2022-23	**Darlene Brunt**	**Debra Hines**
2023-24	**Darlene Brunt**	**Michelle Williams**

MUSQUODOBOIT VALLEY (March 1973)
(Sponsor – Dartmouth Lions Club)

YEAR	PRESIDENT	SECRETARY
1973-74	**Alvin Blades**	**Fred Murrant**
1974-75	**Tom Parker**	**Alvin Blades**
1975-76		
1976-77	**Frederick Stewart**	**Stanley Pickles**
1977-78	**Ernest Jarvis**	**Everett Younke**
1978-79	**John MacDonald**	**Evans Stewart**
1979-80	**Everett Yohnke**	**Richard Rector**
1980-81	**Dave Rockwell**	**Carl Blades**
1981-82	**Evans Stewart**	**Robert Collings**
1982-83	**Richard Rector**	**Frederick Stewart**
1983-84	**Carl Blades**	**Ernest Jarvis**
1984-85	**Donald Stewart**	**Ernest Jarvis**
1985-86	**Alvin Blades**	**Tom Parker**
1986-87		
1987-88	**Tony Baker**	**Alvin Blades**
1988-89	**James Pickle**	**Alvin Blades**
1989-90	**Thomas Doucette**	**Kevin Tupper**
1990-91	**Brian Mosher**	**Kevin Turner**
1991-92	**Brian Mosher**	**Boyde Stewart**
1992-93	**Gregory Gilroy**	**Boyde Stewart**
1993-94	**Jack Coldrick**	**Harry Kuthe**
1994-95	**Boyde Stewart**	**Ernie Jarsis**
1995-96	**Boyde Stewart**	**Ernie Jarvis**
1996-97	**Tony Baker**	**Boyde Stewart**
1997-98	**Ern Jarvis**	**Boyde Stewart**
1998-99	**John MacDonald**	**Judith Risser**
1999-00	**John MacDonald**	**Judy Risser**
2000-01	**Doreen Blades**	**Joan Jarvis**
2001-02	**Judith Risser**	**David Marsh**
2002-03	**Wayne Macewan**	**Boyde Stewart**
2003-04	**Boyde Stewart**	**Alvin Blades**
2004-05	**Stephen Paugh**	**Pat Widdison**
2005-06	**Stephen Paugh**	**Pat Widdison**
2006-07	**Al Blades**	**John MacDonald**
2007-08	**Greg Gilroy**	**Boyde Stewart**
2008-09	**Greg Gilroy**	**Boyde Stewart**
2009-10	**Greg Gilroy**	**Doreen Blades**
2010-11	**Boyde Stewart**	**Gerald Walker**
2011-12	**Boyde Stewart**	**Gerald Walker**

2012-13	**Gerald Walker**	**Stephen Paugh**
2013-14	**Gerald Walker**	**Gerald Walker**
2014-15	**John MacDonald**	**Gerald Walker**
2015-16	**John MacDonald**	**Gerald Walker**
2016-17	**Wayne MacEwan**	**Gerald Walker**
2017-18	**Wayne MacEwan**	**Gerald Walker**
2018-19	**Wayne MacEwan**	**Gerry Walker**
2019-20	**Al Blades**	**Gerry Walker**
2020-21	**Al Blades**	**Gerry Walker**
2021-22	**Wayne MacEwan**	**Gerry Walker**
2022-23	**Wayne MacEwan**	**Gerry Walker**
2023-24	**Wayne MacEwan**	**Gerry Walker**

NEW GERMANY & AREA (April 1985)
(Sponsor – Bridgewater Lions Club)

YEAR	PRESIDENT	SECRETARY
1985-86	**Robert Hirtle**	**Bruce Marshall**
1986-87	**Llewellyn Moore**	**Brenton Penney**
1987-88	**Bruce Marshall**	**Jim Hennigar**
1988-89	**Llewellyn Moore**	**Barry MacPherson**
1989-90	**Brenton Wagner**	**Clifton Crouse**
1990-91	**Laurie Demone**	**Dennis Jarvis**
1991-92	**James Hennigar**	**Dennis Jarvis**
1992-93	**Maynard Varner**	**Brenton Wagner**
1993-94	**Clifton Crouse**	**Lindsy Hull**
1994-95	**Dennis Jarvis**	**MagMaraline Bleazy**
1995-96	**George Lyons**	**Marlene Blezy**
1996-97	**Marlene Biezy**	**Nancy Veinot**
1997-98	**Robert Hirtle**	**Aubrey Conrad**
1998-99	**Ray Fuller**	**Robert Hirtle**
1999-00	**Harold Langille**	**Ray Fuller**
2000-01	**Nancy Veinot**	**Ray Fuller**
2001-02	**Aubrey Silver**	**Ray Fuller**
2002-03	**Brenton Wagner**	**Ray Fuller**
2003-04	**Arnold Selig**	**Nancy Veinot**
2004-05	**Ethel Willis**	**Nancy Veinot**
2005-06	**Brian Acker**	**Nancy Veinot**
2006-07	**Elliot Corkum**	**Nancy Veinot**
2007-08	**Brian Acker**	**Alice Silver**
2008-09	**Nancy Veinot**	**Alice Silver**
2009-10	**Elliott Corkum**	**Pat Wentzell**
2010-11	**Alice Silver**	**Pat Wentzell**
2011-12	**Pat Wentzell**	**Louise Veinot**

2012-13	**Pat Wentzell**	**Louise Veinot**
2013-14	**Brenton Wagner**	**Louise Veinot**
2014-15	**Nancy Veinot**	**Lousie Veinot**
2015-16	**Donnie Fancy**	**Pat Wentzeell**
2016-17	**Donnie Fancy**	**Pat Wentzell**
2017-18	**Donnie Fancy**	**Pat Wentzell**
2018-19	**Dave Moore**	**Pat Wentzell**
2019-20	**Dave Moore**	**Carol Knell**
2020-21	**Dave Moore**	**Carol Knell**
2021-22	**Wayne Sears**	**Carol Knell**
2022-23	**Wayne Sears**	**Carol Knell**
2023-24	**Donnie Fancy**	**Carol Knell**

NEW GLASGOW (April 1951)
(Sponsor – Truro Lions Club)

YEAR	PRESIDENT	SECRETARY
1969-70	**Douglas Burgess**	**Gerald Everhard**
1970-71	**William MacDonald**	**Robert MacLeod**
1971-72	**Harold Cameron**	**Phil Carruthers**
1972-73	**Philip Carruthers**	**Robert Osgood**
1973-74	**Bill Muirhead**	**John Ridgley**
1974-75	**Arthur Manley**	**Douglas Moodie**
1975-76		
1976-77	**Donald MacKenzie**	**Warren Murley**
1977-78	**Harold Cameron**	**Philip Carruthers**
1978-79	**Warren Murley**	**James Notley**
1979-80	**Alan Horne**	**John White**
1980-81	**Elmer MacDonald**	**George Vickers**
1981-82	**Errol O'Neil**	**John White**
1982-83	**Leo McGraw**	**John White**
1983-84	**Jim Notley**	**Allan Horne**
1984-85	**Claude Gauvin**	**Chipman Reid**
1985-86	**Philip Carruthers**	**Ian Godfrey**
1986-87		
1987-88	**Donald Munroe**	
1988-89	**George Durning**	**Philip Carruthers**
1989-90	**George Durning**	**Donald Sutherland**
1990-91	**George Durning**	**Malcolm Brown**
1991-92	**Donald Sutherland**	**Philip Carruthers**
1992-93	**Philip Carruthers**	**Harold Cameron**
1993-94		

NEW MINAS & DISTRICT (Nov. 1970)
(Sponsor – Kentville Lions Club)

YEAR	PRESIDENT	SECRETARY
1970-71	**Bill Milligan**	**Rick Dawson**
1971-72	**Bill Milligan**	**Rick Dawson**
1972-73	**Curtis Hatt**	**Vernon Simpson**
1973-74	**Melvin MacKenzie**	**Ernest Wilson**
1974-75	**Ernest Wilson**	**Douglas macDonald**
1975-76	**Dean Hatt**	
1976-77	**Eric Cox**	**Clarie Anderson**
1977-78	**Richard Chickoski**	**Michael Fukes**
1978-79	**Douglas MacDonald**	**Eli Cooper**
1979-80	**Clarie Anderson**	**Reginald Harrison**
1980-81	**Ray Isnor**	**Ernest Wilson**
1981-82	**Ernest Wilson**	**Eric Cox**
1982-83	**Reginald Harrison**	**Morley Willis**
1983-84	**Michael Croteau**	**Curtis Hatt**
1984-85	**Morley Wills**	**Arthur Benedict**
1985-86	**Richard Chickoski**	**Claire Anderson**
1986-87		
1987-88	**Gordon Campbell**	**Art Benedict**
1988-89	**Gerd Burger**	**Bud Boone**
1989-90	**Art Benedict**	**Ernest Wilson**
1990-91	**Ernest Wilson**	**Eric Cox**
1991-92	**Gordon Morse**	**Gus O'Quinn**
1992-93	**Richard Mason**	**Gordon Campbell**
1993-94	**Rod Copp**	**Dean MacDonald**
1994-95	**Richard Chickoski**	**Ronald Broen**
1995-96	**Gus O'Quinn**	**Eric Cox**
1996-97	**Art Benedict**	**Eric Cox**
1997-98	**Gus O'Quinn**	**Kevin Chisholm**
1998-99	**Art Benedict**	**Gus O'Quinn**
1999-00	**Richard Chickoski**	**Jackie Black**
2000-01	**Bill Woodman**	**Eric Cox**
2001-02	**Maynard Stevens**	**Art Benedict**
2002-03	**Maynard Stevens**	**Eric Cox**
2003-04	**Bill Woodman**	**Eric Cox**
2004-05	**Maynard Stevens**	**Eric Cox**
2005-06	**Peter Wallis**	**Eric Cox**
2006-07	**Peter Wallis**	**Nancy Shaw**
2007-08	**Morley Wills**	**Florence Wallis**

2008-09	**Paul Holland**	**Morley Wills**
2009-10	**Nancy Flecknell**	**Peter Wallis**
2010-11	**Florence Wallis**	**Peter Wallis**
2011-12	**Mary Stevens**	**Morley Wills**
2012-13	**Peter Wallis**	**Maynard Stevens**
2013-14	**Shirley Reid**	**Maynard Stevens**
2014-15	**Shirley Reid**	**Mary Stevens**
2015-16	**Shirley Reid**	**John Owen**
2016-17	**Maynard Stevens**	**Tom Fisher**
2017-18	**Shirley Reid**	**Tom Fisher**
2018-19	**Marlene Fisher**	**Tom Fisher**
2019-20	**Shirley Reid**	**Shirley Reid**
2020-21	**Shirley Reid**	**Shirley Reid**
2021-22	**Shirley Reid**	**Shirley Reid**

New Minas & District Lions Club History

Date of Charter November 24th, 1970
Sponsor: Kentville Lions Club

In October 1970 organizational meetings were held to form the New Minas & District Lions Club. In attendance from the Kentville Lions Club were: KL Doug Seamone, Lion Secretary Ed Magee, District Governor Dave Waterbury, PDDG Hugh Larkin. Also in attendance was International representative Lion Rene Mathieu. They met at the White Spot with Bill Milligan, Roydon Vail, Ulric Dawson, Mel MacKenzie and Ernie Wilson, just to name a few who were interested in forming a Lions Club.

On Tuesday, November 24, 1970 at 6:30 pm the first meeting of the New Minas & District Lions Club was held at the Gabriel Restaurant in New Minas. Some of the new officers in attendance were KL Bill Milligan, Secretary Lion Ulric Dawson, Treasurer Lion Roydon Vail, Lion Tamer Lion Gerald Bishop and Tail Twister Lion Ernie Wilson to name a few.

Meetings were held the 1st & 3rd Tuesdays of each month at 6:60 pm except July & August. On Saturday, February 13th, 1971, our Charter was presented to our Club at a special meeting held at the Canning Lions Hall by District Governor David Waterbury with 24 Charter Members.

The Club continued meeting at the Gabriel Restaurant until 1973. The Club then moved their meetings to the Kent Lodge in Kentville until 1974 when they moved to the Black Forest Restaurant in the County Fai Mall in New Minas. In 1977 the Club moved its meetings to the Civic Centre in New Minas and changed their meeting nights to the 2nd & 4th Tuesday of each month. In 2013 the Club moved its meetings to the Louis Millett Community Complex.

Some of the Clubs Service Projects over the years:

- Assistance in transporting senior citizens
- Assistance transporting the blind
- C.N.I.B. collection
- First Aid Equipment for Horton District High School
- Bursaries Horton District High School
- Milk program New Minas Elementary School
- Naming and numbering streets of New Minas
- Erected entry signs to Village
- Constructed Baseball diamond Lockhart/Ryan Park
- Provided light bar for fire truck
- Maintained Flower boxes at Seniors complex
- Sponsored Boy Scouts
- Designing & building Princess Float
- Support Food Bank
- Senior Citizens Suppers
- Support Princess New Minas
- Purchasing eyeglasses
- Collecting used eyeglasses
- Support Lions Foundation of Canada
- Support Lions Foundation of Nova Scotia

Fund Raising Projects over the years:

- Valley Lions Radio Bingo
- Ticket Raffles
- Light Bulb sales
- Photo sales with Santa at Mall

- Photo Sales with Easter Bunny at Mall
- Bingos at Fire Hall
- Stag Night lotteries
- Bars at Community Centre

District Offices held by Members:

- **Jack Hersey –** Zone Chairman 1973-74; DDG 1976-77
- **Ernie Wilson –** DDG 1975-76
- **Claire Anderson –** DDG 1977-78
- **Ray Isnor –** Zone Chairman 1981-82; DDG 1982-83
- **Richard Chicoski –** Zone Chairman 1986-87
- **Doug MacDonald –** Zone Chairman 1976-77; DDG & Lioness Development 1984-85
- **Art Benedict –** Editor NS Lion 1983-95; Zone Chairman 1989-90; District Governor 1992-93
- **Eric Cox –** Membership Development 1978-80
- **Marley Vandertoorn –** Zone Chairperson 2016-17
- **Tom Fisher –** Director Lions Foundation of Nova Scotia 2016-18

NEW WATERFORD (April 1948)
(Sponsor – Sydney Lions Club)

YEAR	PRESIDENT	SECRETARY
1969-70	**Telesphore Deveaux**	**Irwin Claener**
1970-71	**Wilfred Mailett**	**Mel Vanderlaan**
1971-72	**Walter Micholsky**	**Daniel McMillan**
1972-73	**Raymond MacChesney**	**Daniel McMillan**
1973-74	**Edward Haley**	**Daniel MacMillan**
1974-75	**Richard Rice**	**Telesphore Deveaux**
1975-76		**Dan MacMillan**
1976-77	**Daniel MacMillan**	**Raymond MacLeod**

1977-78	**David Seymour**	**Gervais Fortune**
1978-79	**Leo Campbell**	**Albert MacDonald**
1979-80	**James MacKinnon**	**Clifford Dorning**
1980-81	**James MacKinnon**	**Clifford Dorning**
1981-82	**Charles Herbert**	**Kevin Kearney**
1982-83	**Charles Herbert**	**Kvin Kearney**
1983-84	**Sonny Cecchetto**	**Gordon Martell**
1984-85	**Sonny Cecchetto**	**Gordon Martell**
1985-86	**Victor LeMoine**	**Gordon Martell**
1986-87		
1987-88	**James MacKinnon**	**Gordon Martell**
1988-89	**John Fortune**	**Dave Gardiner**
1989-90	**Ralph Degiobbi**	**Donald Ferguson**
1990-91	**Sonny Cecchetto**	**Gordon Martell**
1991-92	**Harold Sharpe**	**Gordon Martell**
1992-93	**Gordon Martell**	**Sonny Cecchetto**
1993-94	**David Gardiner**	**Joseph MacPhee**
1994-95	**Truman Geencorn**	**Joseph MacPhee**
1995-96	**Jules Gittens**	**Joseph MacPhee**
1996-97	**Neil MacPherson**	**Rudy Mullins**
1997-98	**Gordon Martell**	**Rudy Mullins**
1998-99	**Gordon Martell**	**Rudy Mullins**
1999-00	**Rudy Mullins**	**Jim Doyle**
2000-01	**Truman Greencorn**	**Rudy Mullins**
2001-02	**Neil MacPherson**	**Rudy Mullins**
2002-03	**Neil MacPherson**	**Rudy Mullins**
2003-04	**Neil MacPherson**	**Rudy Mullins**
2004-05	**Neil MacPherson**	**Morris Gittens**
2005-06	**Neil MacPherson**	**Rudy Mullins**
2006-07	**Neil MacPherson**	**Rudy Mullins**
2007-08	**Harold Sharpe**	**Rudy Mullins**
2008-09	**Harold Sharpe**	**Rudy Mullins**
2009-10	**Harold Sharpe**	**Rudy Mullins**
2010-11	**Harold Sharpe**	**Rudy Mullins**
2011-12	**Harold Sharpe**	**Rudy Mullins**
2012-13	**Harold Sharpe**	**Rudy Mullins**
2013-14	**Harold Sharpe**	**Rudy Mullins**
2014-15	**Harold Sharpe**	**Rudy Mullins**
2015-16	**Joe Lynk**	**Rudy Mullins**
2016-17	**Joe Lynk**	**Rudy Mullins**
2017-18	**Joe Lynk**	**Rudy Mullins**
2018-19	**Joe Lynk**	**Rudy Mullins**
2019-20	**Joe Lynk**	**Rudy Mullins**
2020-21	**Joe Lynk**	**Rudy Mullins**
2021-22	**Joe Lynk**	**Rudy Mullins**

2022-23	**Joe Lynk**	**Rudy Mullins**
2023-24	**Joe Lynk**	**Harold Sharpe**

NOVA SCOTIA CYBER CLUB (2021)

YEAR	PRESIDENT	SECRETARY
2021-22	Kim Stewart	Simo Liu
2022-23	Kim Stewart	Cyndi Cameron Norris
2023-24	Kathleen Blanchard	Kim Stewart

OXFORD (Sept. 1959)
(Sponsor – Amherst Lions Club)

YEAR	PRESIDENT	SECRETARY
1959-60	**William Dayman**	
1960-61	**Norman Cole**	
1961-62	**Freeman Porteous**	
1962-63	**Osbourne Rushton**	
1963-64	**Colin Ripley**	
1964-65	**Lauder Leslie**	
1965-66	**Paul Deveaux**	
1966-67	**Maurice(Skip) Walsh**	
1967-68	**Douglas Thompson**	
1968-69	**David Swan**	
1969-70	**William Thompson**	**Lauder Leslie**
1970-71	**Gerald Burkhardt**	**Stuart Asbell**
1971-72	**Hollis Johnson**	**Sheldon Rogers**
1972-73	**Fred Nix**	**Sheldon Rogers**
1973-74	**Norman Dickie**	**Sheldon Rogers**
1974-75	**Stuart Asbell**	**Sheldon Rogers**
1975-76	**Steel Gordon**	
1976-77	**Gerald McLellan**	**George Mosher**
1977-78	**Gay Gordon**	**George Mosher**
1978-79	**Henry Knol**	**Michel Sequin**
1979-80	**Mike Deveaux**	**Thomas Black**
1980-81	**George Mosher**	**Donald Macdonald**
1981-82	**Rod MacDonald**	**Grant MacDonald**
1982-83	**Morrison Smith**	**Leslie Park**
1983-84	**Grant MacDonald**	**Leslie Park**
1984-85	**Tom Black**	**Al Clark**

1985-86	**Don Macdonald**	**Stuart Asbell**
1986-87	**Donald Wood**	
1987-88	**Tom Matheson**	**Tom Kennedy**
1988-89	**John Swan**	**Lewis Dearman**
1989-90	**Bryon MacDonnell**	**Jerry Burkhardt**
1990-91	**Dale MacDonald**	**Gordon Brookins**
1991-92	**Allan Newman**	**George Mosher**
1992-93	**John Swan**	**Grant MacDonald**
1993-94	**Don Macdonald**	**Stu Asbell**
1994-95	**Grant MacDonald**	**John Swan**
1995-96	**Morrison Smith**	**Wayne Woodward**
1996-97	**George Ferdinand**	**John Swan**
1997-98	**Bruce Selkirk**	**Jerry Burkhardt**
1998-99	**Morgan Hunter**	**Byron MacDonnell**
1999-00	**Ian MacIntyre**	**George Ferdinand**
2000-01	**Chris Deveaux**	**Wade Adshade**
2001-02	**Peter Swan**	**John Buchanan**
2002-03	**Wayne Crossen**	**John Buchanan**
2003-04	**Don LeBlanc**	**Grant MacDonald**
2004-05	**Don Wood**	**Don Bishop**
2005-06	**John Swan**	**Byron MacDonnell**
2006-07	**Keith Baker**	**Byron MacDonald**
2007-08	**Don Christie**	**Don LeBlanc**
2008-09	**Don Wood**	**Neil Rideout**
2009-10	**Tom Kay**	**Neil Rideout**
2010-11	**Grayson Ingraham**	**Neil Rideout**
2011-12	**Tom Kay**	**Neil Rideout**
2012-13	**Robert Moores**	**Neil Rideout**
2013-14	**Robert Moores**	**Neil Rideout**
2014-15	**Cliff Badcock**	**Robert Moores**
2015-16	**Robert Oickle**	**Thomas Black**
2016-17	**Scott Redmond**	**Neil Rideout**
2017-18	**Robert Mannette**	
2018-19	**Robert Moores**	**Neil Rideout**
2019-20	**Robert Moores**	**Neil Rideout**
2020-21	**Robert Moores**	**Neil Rideout**
2021-22	**Joe Fitzsimmons**	**Robert Moores**
2022-23	**Joe Fitzsimmons**	**Robert Moores**
2023-24	**Joe Fitzsimmons**	**Julia Meadows**

PARRSBORO (May 1946)
(Sponsor – Truro Lions Club)

YEAR	PRESIDENT	SECRETARY

1969-70	**Elmer Ling**	**Joseph Wilkinson**
1970-71	**Gordon Sencabaugh**	**Joseph Wilkinson**
1971-72	**Allison Quinn**	**Joseph Wilkinson**
1972-73	**Cyril Yorke**	**Ronald Levy**
1973-74	**Joseph Malay**	**Ronald Levy**
1974-75	**Clyde Perry**	**Elmer Ling**
1975-76		
1976-77	**Ronald Levy**	**Kenneth Campbell**
1977-78	**Elmer Ling**	**Maxwell Spicer**
1978-79	**Ernest Welton**	**Maxwell Spicer**
1979-80	**Vernon Lunn**	**Linton Wallin**
1980-81	**Lewis Brown**	**Linton Wallin**
1981-82	**Lyle Yorke**	**Dan Gillis**
1982-83	**Morton Henwood**	**Elmer Ling**
1983-84	**Raymond Harrison**	**Elmer Ling**
1984-85	**Merton Kay**	**Morton Henwood**
1985-86	**Rod Harrison**	**Mort Henwood**
1986-87		
1987-88	**Perry Colpitts**	**Elmer Ling**
1988-89	**Kevin MacMillan**	**Elmer Ling**
1989-90	**Lewis Brown**	**Elmer Ling**
1990-91	**Merton Kay**	**Elmer Ling**
1991-92	**Merton Kay**	**Elmer Ling**
1992-93	**Gordon Strong**	**Elmer Ling**
1993-94	**Gordon Strong**	**Elmer Ling**
1994-95	**James Henwood**	**Elmer Ling**
1995-96	**James Henwood**	**Elmer Ling**
1996-97	**Merton Kay**	**Elmer Ling**
1997-98	**Merton Kay**	**Elmer Ling**
1998-99	**John Lucas**	**Elmer Ling**
1999-00	**John Lucas**	**Elmer Ling**
2000-01	**Ritchie Boyd**	**Elmer Ling**
2001-02	**Richie Boyd**	**Elmer Ling**
2002-03	**Lloyd Smith**	**Elmer Ling**
2003-04	**Lloyd Smith**	**Elmer Ling**
2004-05	**Gerald Boutilier**	**Elmer Ling**
2005-06	**Gerald Boutilier**	**Rick Harvey**
2006-07	**Gerry Roberts**	
2007-08	**Gery Roberts**	**Ted Lock**
2008-09	**Ralph DeVille**	**Ted Lock**
2009-10	**Ralph DeVille**	**Jackie Boutilier**
2010-11	**Frank Hartman**	**Jackie Boutilier**
2011-12	**Frank Hartman**	**Jackie Boutilier**
2012-13	**Jerry Boutilier**	**Jackie Boutilier**
2013-14	**Rob Bentley**	**Jackie Boutilier**

2014-15	**Rob Bentley**	**Jackie Boutilier**
2015-16	**Gary Nymark**	**Jackie Boutlier**
2016-17	**Shirley Hurley**	**Jackie Boutilier**
2017-18	**Shirley Hurley**	**David Howe**
2018-19	**Alexander Lich**	**David Howe**
2019-20	**Alexander Lich**	**David Howe**
2020-21	**Patsy Simmonds**	**David Howe**
2021-22	**Donald Forbes**	**David Howe**
2022-23	**Donald Forbes**	**David Howe**
2023-24	**Donald Forbes**	**Clarissa McCully**

PICTOU (Aug. 1951)
(Sponsor – New Glasgow)

YEAR	PRESIDENT	SECRETARY
1969-70	**Harold Fleury**	**Charlie Clark**
1970-71	**Olafur Egilsson**	**Norman Macfie**
1971-72	**Cornellus Lakerman**	**Robert McGowan**
1972-73	**Claude Ruest**	**Paul Hennessey**
1973-74	**Beverly Morse**	**Edwin MacDonald**
1974-75	**Wayne Canam**	**Arthur Abraham**
1975-76		**Owen MacDonald**
1976-77	**Donald Simpson**	**Howard Forbes**
1977-78	**Truman Strait**	**Donald Roode**
1978-79	**Donald Roode**	**Kevin Connolly**
1979-80	**Aubrey Kaiser**	**Wayne Canam**
1980-81	**Arthur Abraham**	**Truman Stright**
1981-82	**Owen MacDonald**	**Donald Roode**
1982-83	**Charles Clarke**	**Donald Roode**
1983-84	**Fraser MacLean**	**Kenny MacMillan**
1984-85	**Fraser MacLean**	**Owen MacDonald**
1985-86	**Leo McGraw**	**Truman Stright**
1986-87		
1987-88	**John Rudolph**	**Cecil Rankin**
1988-89	**Llyle MacDougall**	**Cyril Horne**
1989-90	**Cornelius Lakeman**	**Cyril Horne**
1990-91	**Cyril Horne**	**James Tony Wong**
1991-92	**Ray Wilkie**	**Tony Wong**
1992-93	**Tony Wong**	**Donald Stewart**
1993-94	**Cecil Rankin**	**Don Stewart**
1994-95	**Howard McKay**	**Robert Forbes**
1995-96	**Don Stewart**	**Robert Forbes**
1996-97	**Gary Heighton**	**Darryl Wong**
1997-98	**Keith Rankin**	**Darryl Wong**

1998-99	**William Keay**	**Daron Wong**
1999-00	**Ed Collins**	**Mike MacKenzie**
2000-01	**Edwin Collins**	**Michael MacKenzie**
2001-02	**James Baillie**	**Michael MacKenzie**
2002-03	**Arthur Forsyth**	**Edwin Collins**
2003-04	**Bev Morse**	**George Murray**
2004-05	**Bev Morse**	**George Murray**
2005-06	**Bill Keay**	**Cathy Simpson**
2006-07	**Norman Moore**	**Cathy Simpson**
2007-08	**Sonny Hebert**	**Cathy Simpson**
2008-09	**Robert Forbes**	**Cathy Simpson**
2009-10	**Francois Rochon**	**Cathy Simpson**
2010-11	**Frank Rochon**	**Robert Forbes**
2011-12	**Frank Rochon**	**Robbie Forbes**
2012-13	**Norman Moore**	**Robbie Forbes**
2013-14	**Norman Moore**	**Robbie Forbes**
2014-15	**Norman Moore**	**Robbie Forbes**
2015-16	**Peter Boyles**	**Robbie Forbes**
2016-17	**Peter Boyles**	**Robbie Forbes**
2017-18	**Peter Boyles**	**Robert Forbes**
2018-19	**Francois Rochon**	**Laurena Greencorn**
2019-20	**Francois Rochon**	**Laurena Greencorn**
2020-21	**Francois Rochon**	**Laurena Greencorn**
2021-22	**Francois Rochon**	**Laurena Greencorn**
2022-23	**Francois Rochon**	**Robert Forbes**
2023-24	**Francois Rochon**	**Robert Forbes**

PORT HAWKESBURY (Sept. 1960)
(Sponsor – Sydney Lions Club)

YEAR	PRESIDENT	SECRETARY
1969-70	**Norman Rushlow**	**Donald MacInnis**
1970-71	**Elmer Hatfield**	**Fred McNamara**
1971-72	**Don MacPherson**	**Elburn MacKeigan**
1972-73	**John McNamara**	**Carel Boers**
1973-74	**Lloyd Hill**	**Charles MacDonald**
1974-75	**Douglas Horton**	**Cyril MacNeil**
1975-76	**Roger Hankey**	**Donald MacPherson**
1976-77	**Cyril MacNeil**	**Lloyd Morgan**
1977-78	**John Landry**	**Robert Budden**
1978-79	**Eric Piercey**	**Roger Hankey**
1979-80	**Fraser Peers**	**Roger Hankey**

1980-81	**Gerald MacMaster**	**John Johnston**
1981-82	**John Johnston**	**Dennis Cichelly**
1982-83		
1983-84	**Ebbie MacKiegan**	**Gordon Johnston**
1984-85	**Gordon Johnston**	**Alastair Gilles**
1985-86	**Alastair Gillis**	**Gordon Johnston**
1986-87		
1987-88	**Gerry Sharpe**	**Gordon Hughes**
1988-89	**Gordon Hughes**	**Bill MacPherson**
1989-90	**Bernie Hope**	**Bob Kennedy**
1990-91	**Jack Landry**	**Robert Kennedy**
1991-92	**William MacPherson**	**Gordon Johnston**
1992-93	**Rod MacDougall**	**Gordon Johnston**
1993-94	**Fred Hearn**	**Gerry Sharpe**
1994-95	**Glen MacIver**	**Mark Spear**
1995-96	**David MacIsaac**	**Gordon Johnston**
1996-97	**Junior Langley**	**Gordon Johnston**
1997-98	**Gordon Johnston**	**John MacKinnon**
1998-99	**Barry Williams**	**Gordon Johnston**
1999-00	**Rod MacDougall**	**Gordon Johnston**
2000-01	**Barry Williams**	**Gerry Sharpe**
2001-02	**John Landry**	**Gordon Johnston**
2002-03	**Bill Wells**	**Gordon Johnston**
2003-04	**Bill Wells**	**Gordon Johnston**
2004-05	**Gordon Johnston**	**Jack Landry**
2005-06	**Gordon Johnston**	**Jack Landry**
2006-07	**Freda Johnston**	**Gordon Johnston**
2007-08	**Freda Johnston**	**Gordon Johnston**
2008-09	**Robert Kennedy**	**Gordon Johnston**
2009-10	**Robert Kennedy**	**Gordon Johnston**
2010-11	**Bill Wells**	**Gordon Johnston**
2011-12	**Bill Wells**	**Gordon Johnston**
2012-13	**Don MacPherson**	**Gordon Johnston**

PORT WILLIAMS & DISTRICT (Feb. 1970)
(Sponsor – Wolfville Lions Club)

YEAR	PRESIDENT	SECRETARY
1970-71	**Spurgeon S. Conrad**	**Ernest P. Hovell**
1971-72	**Lester R. Horton**	**Ernest P. Hovell**
1972-73	**Lester J. Keddy**	**Milford D. Stevens**
1973-74	**Eldon H. Smith**	**Lester R. Horton**
1974-75	**Ronald H. Keddy**	**Jerry H. Atwater**
1975-76	**Ernest P. Hovell**	**Charles W. Webber**
1976-77	**W. Alton Calnek**	**Charles W. Webber**

1977-78	**W. Alton Calnek**	**Milford D. Stevens**
1978-79	**Harold B. Legge**	**Stephen L. Clark**
1979-80	**Clyde H. Schofield**	**W. Alton Calnek**
1980-81	**Brainard Fitzgerald**	**Ernest P. Hovell**
1981-82	**Gary A. Hutchinson**	**W. Alton Calnek**
1982-83	**Thomas C. Stirling**	**Ernest P. Hovell**
1983-84	**Eldon H. Smith**	**W. Alton Calnek**
1984-85	**Laurie W. Turner**	**W. Alton Calnek**
1985-86	**Laurie W. Turner**	**W. Alton Calnek**
1986-87	**Ronald M. Hamm**	**Hugh I. Nickerson**
1987-88	**W. Alton Calnek**	**Hugh I. Nickerson**
1988-89	**Jeffrey W. Griffin**	**Ernest P. Hovell**
1989-90	**Jeffrey W. Griffin**	**Ernest P. Hovell**
1990-91	**Laurie W. Turner**	**Budd R. Hancock**
1991-92	**Flemming E. Jensen**	**Timothy A. Graves**
1992-93	**William L. Tupper**	**Jeffrey W. Griffin**
1993-94	**Gary A. Hutchinson**	**Jeffrey W. Griffin**
1994-95	**Spurgeon S. Conrad**	**Ernest P. Hovell**
1995-96	**Brian W. Tupper**	**Mark R. Harper**
1996-97	**Timothy A. Graves**	**Ernest G MacDougall**
1997-98	**Robbin E. Merrett**	**Hugh I. Nickerson**
1998-99	**Ernest MacDougall**	**Brian W. Tupper**
1999-00	**Flemming E. Jenson**	**Perry S. Graves**
2000-01	**Gerald R. Tupper**	**Jeffrey W. Griffin**
2001-02	**Brian W. Tupper**	**Hugh I. Nickerson**
2002-03	**Jeffery Griffin**	**Ernest P. Hovell**
2003-04	**Gary A. Hutchinson**	**Ernest P. Hovell**
2004-05	**Gary A. Hutchinson**	**Ernest P. Hovell**
2005-06	**Kendall Hutchinson**	**Lynne MacNeily**
2006-07	**Douglas C. Gates**	**Brian W. Tupper**
2007-08	**Jerry H. Atwater**	**Brian W. Tupper**
2008-09	**Paul A.Benjamin**	**Cameron R. Porter**
2009-10	**Melvin E. DeVoe**	**Cameron R. Porter**
2010-11	**Charolette Benjamin**	**Brian W. Tupper**
2011-12	**Debra A. Isnor**	**Lawrence E. Marsters**
2012-13	**Debra Isnor**	**Larry Marsters**
2013-14	**Kendall Hutchinson**	**Brian Tupper**
2014-15	**Kendall Hutchinson**	**Brian Tupper**
2015-16	**Kendall Hutchinson**	**Brian Tupper**
2016-17	**Patricia Hamm**	**Brian Tupper**
2017-18	**Patricia Hamm**	**Brian Tupper**
2018-19	**Patricia Hamm**	**Brian Tupper**
2019-20	**Patricia Hamm**	**Brian Tupper**
2020-21	**Patricia Hamm**	**Bill Woodman**
2021-22	**Randall Conrad**	**Keith Simpson**

2022-23	**Randall Conrad**	**Keith Simpson**
2023-24	**Stephanie Jones**	**Keith Simpson**

EAST PRESTON (Mar. 1977)
PRESTON & AREA
(Sponsor – Sackville)

YEAR	PRESIDENT	SECRETARY
1976-77		
1977-78	**James Brindley**	**Howard Williams**
1978-79	**James Brindley**	**Alston Saunders**
1979-80	**Spencer Colley**	**Alston Saunders**
1980-81	**Sinclair Williams**	**William Colley**
1981-82	**Matthew Thomas**	**Calvin Ruck**
1982-83	**Alston Saunders**	**Matthew Thomas**
1983-84	**George Colley Jr.**	**Melvin Slawter**
1984-85	**William Colley**	**Alston Saunders**
1985-86	**Albert Colley**	**Al Saunders**
1986-87		
1987-88	**George Ross**	**George Borden**
1988-89	**Earl Colley**	**George Colley**
1989-90	**Melvin Slawter**	**Sinclair Williams**
1990-91	**Matthew Thomas**	**George Colley Jr.**
1991-92	**Henry Colley**	**George Colley**
1992-93	**Albert Colley**	**Melvin Slawter**
1993-94	**James Tolliver**	**William Colley**
1994-95	**James Tolliver**	**Melvin Slawter**
1995-96	**Clifford Thomas**	**Melvin Slawter**
1996-97	**Clifford Thomas**	**Melvin Slawter**
1997-98	**Matthew Thomas**	**Milo Ewing**
1998-99	**George Colley**	**Milo Ewing**
1999-00	**Spencer Colley**	**Milo Ewing**
2000-01	**George Ross**	**Dolly Williams**
2001-02	**Clifford Thomas**	**William Colley**
2002-03	**Clifford Thomas**	**William Colley**
2003-04	**Alston Saunders**	**William Colley**
2004-05	**Alston Saunders**	**Darren Tolliver**
2005-06	**Clifford Thomas**	**Melvin Slawter**
2006-07	**Clifford Thomas**	**Ann Digs**
2007-08	**Melvin Slawter**	**Lesley Hinds-Colley**
2008-09	**Russel Grant**	**Lesley Hinds-Colley**
2009-10	**Clifford Thomas**	**Lesley Hinds-Colley**
2010-11	**Melvin Slawter**	**Lesley Hines-Colley**

2011-12	**Willy Colley**	**Lesley Hines-Colley**
2012-13	**Willy Colley**	**Lesley Hines-Colley**
2013-14	**Willy Colley**	**George Tolliver**
2014-15	**Willy Colley**	**Lesley Hines-Colley**
2015-16	**Willy Colley**	**Lesley Hines Colley**
2016-17	**Willy Colley**	**Lesley Hines-Colley**
2017-18	**Ann Diggs**	**Lesley Hines-Colley**
2018-19	**Ann Diggs**	**Lesley Hines-Colley**
2019-20	**Ann Diggs**	**Lesley Hines-Colley**
2020-21	**William Colley**	**Leslie Hines-Colley**
2021-22	**William Colley**	**Ernesta Colley**
2022-23	**William Colley**	**Ernesta Colley**
2023-24	**Ernesta Colley**	**Angela Colley**

PROSPECT ROAD & DISTRICT (January 1985) (June 1996) (Sponsor – Spryfield Lions Club

YEAR	PRESIDENT	SECRETARY
1985-86	**Robert Keating**	**Chris Campbell**
1986-87		
1987-88		
1988-89	**Gary McAvoy**	**Donald Shinner**
1989-90	**Chris Campbell**	**Ken Beazley**
1990-91	**Carl E. Kelly**	**Ken Beasley**
1991-92	**Ken Beazley**	**Keith Ritchie**
1992-93	**Thomas Esbaugh**	**Ken Beazley**
1993-94		
1994-95		
1995-96		
1996-97	**Gary McAvoy**	**Dennis Crotty**
1997-98	**Gary McAvoy**	**Dennis Crotty**
1998-99	**Margaret Gilbert**	**Anne Marie Spears**
1999-00	**Don Forbes**	**Margaret Gilbert**
2000-01	**Donald Ryan**	**Lisa Ferguson**
2001-02	**Don Ryan**	**Lisa Ferguson**
2002-03	**Don Forbes**	**Lisa Ferguson**
2003-04	**Don Forbes**	**Lisa Ferguson**
2004-05	**Donald Forbes**	**Lisa Ferguson**
2005-06	**Donald Forbes**	**Lisa Ferguson**
2006-07	**Edward DeWolfe**	**Melissa Mitchell**
2007-08	**Donald Forbes**	**Lisa Ferguson**
2008-09	**Lisa Ferguson**	**Gary McLaughlin**

2009-10	**Lisa Ferguson**	**Gary McLaughlin**
2010-11	**Don Forbes**	**David Stanley**
2011-12	**Blaine MacDonald**	**David Stanley**
2012-13	**Blaine MacDonald**	**Lisa Ferguson**
2013-14	**Blaine MacDonald**	**Lisa Ferguson**
2014-15	**Blaine MacDonald**	**Lisa Ferguson**

PUBNICO & AREA (April 1979)
(Sponsor – Yarmouth Lions Club)

YEAR	PRESIDENT	SECRETARY
1979-80	**Hubert d'Entremont**	**Donald Amirault**
1980-81	**Benoit D'Entremont**	**Edward Stoddard**
1981-82	**Benoit D'Entremont**	**Roger D'Entremont**
1982-83	**Edward Stoddard**	**Peter Loveridge**
1983-84	**Richard Cunningham**	**Ryan d'Entremont**
1984-85	**Herman d'Entremont**	**Edward Stoddard**
1985-86	**Arthur D'Entremont**	**Ryan D'Entremont**
1986-87		
1987-88	**Ryan d'Entremont**	**Calvin d'Entremont**
1988-89	**Bennett d'Entremont**	**Calvin d'Entremont**
1989-90	**Vernon Adams**	**Calvin d'Entremont**
1990-91	**Gerald Hubbard**	**Calvin d'Entremont**
1991-92	**Bradford Belliveau**	**Ryan d'Entremont**
1992-93	**Henry d'Entremont**	**Arthur d'Entremont**
1993-94	**Vernon Adams**	**Calvin d'Entremont**
1994-95	**Cleveland d'Entremont**	**Bradford Belliveau**
1995-96	**Ryan d'Entremont**	**Vernon Adams**
1996-97	**Bennett d'Entremont**	**Vernon Adams**
1997-98	**Alex Clark**	**Cleveland d'Entremont**
1998-99	**Calvin d'Entremont**	**Cleve d'Entremont**
1999-00	**Richard Cunningham**	**Calvin d'Entremont**
2000-01	**Richard Cunningham**	**George Smith**
2001-02	**Richard Cunningham**	**George Smith**
2002-03	**Billy Muise**	**Edward Stoddard**
2003-04	**Richard Cunningham**	**George Smith**
2004-05	**Gordon Nickerson**	**Cleve d'Entremont**
2005-06	**Belmont Nickerson**	**Cleve d'Entremont**
2006-07	**Billy Muise**	**Calvin d'Entremont**
2007-08	**William (Billy) Muise**	**Calvin d'Entremont**
2008-09	**William (Billy) Muise**	**Cleve d'Entremont**
2009-10	**Billy Muise**	**Cleve d'Entremont**
2010-11	**Billy Muise**	**Cleve d'Entremont**

2011-12	**Carol Nickerson**	**John Dulong**
2012-13	**William (Billy) Muise**	**John Dulong**
2013-14	**William (Billy) Muise**	**John Dulong**
2014-15	**William (Billy) Muise**	**John Dulong**
2015-16	**William (Billy) Muise**	**Carolyn Nickerson**
2016-17	**William (Billy) Muise**	**Carolyn Nickerson**
2017-18	**Mike Smith**	**Carol Nickerson**
2018-19	**Mike Smith**	**Carol Nickerson**
2019-20	**William Muise**	**Carol Nickerson**
2020-21	**William Muise**	**Caroline Nickerson**
2021-22	**William Muise**	**Caroline Nickerson**
2022-23	**William Muise**	**Caroline Nickerson**
2023-24	**Emerson McCullough**	**Caroline Nickerson**

PUGWASH (Dec.9, 1957)
(Sponsor – New Glasgow Lions Club)

YEAR	**PRESIDENT**	**SECRETARY**
1969-70	**Dave Metha**	**Thomas Webb**
1970-71	**Warman Castle**	
1971-72	**Chas Van Burskirk**	**Jack Ash**
1972-73	**Bryan MacAulay**	**Joe Webb**
1973-74	**Earl Chase**	**Joe Webb**
1974-75	**Earl Chase**	**Charlie Vanbuskirk**
1976-77	**Gary Bishop**	**Barry Lenihan**
1977-78	**Claude Hudson**	**Peter Finley**
1978-79	**Barry Lenihan**	**Gary Bishop**
1979-80	**Gerald Jamieson**	**Douglas Beaton**
1980-81	**Arnold MacEwan**	**Douglas Beaton**
1981-82	**Frederick Brownell**	**Douglas Beaton**
1982-83	**Dwayne Smith**	**Douglas Beaton**
1983-84	**Roderick Raper**	**Frederick Brownell**

RIVER JOHN (Jan. 1970)

(Sponsor – Tatamagouche Lions Club)

YEAR	PRESIDENT	SECRETARY
1970-71	**Harold Winmill**	**Raymond Thompson**
1971-72	**John Craib**	**William MacDonald**
1972-73	**William MacDonald**	**Allister MacKenzie**
1973-74	**Dan Redmond**	**Ned MacLeod**
1974-75	**Bane Brown**	**James Keatly**
1975-76		
1976-77	**Donald Langille**	**Rod Raper**
1977-78	**Allister MacKenzie**	**Treen Garrett**
1978-79	**Gary Johnson**	**Tren Garrett**
1979-80	**Raymond Langille**	**Walter Jewell**
1980-81	**Raymond Thompson**	**William MacDonald**
1981-82	**William Baillie**	**Percy Boyd**
1982-83	**Austin Hiltz**	**Percy Boyd**
1983-84	**David Miller**	**Percy Boyd**
1984-85	**Leroy Clarke**	**Donald MacGregor**
1985-86	**Raymond Langille**	**Donald MacGregor**
1986-87		
1987-88	**Bill MacDonald**	**Percy Bond**
1988-89	**Dave MacLeod**	**Allister MacKenzie**
1989-90	**Larry Langille**	**Robert Gunn**
1990-91	**Wm. R. Baillie**	**Robert Gunn**
1991-92	**Wallace Sutherland**	**Brian MacLean**
1992-93	**Aulden MacLeod**	**Brian MacLean**
1993-94	**Jack Falconer**	**Raymond Thompson**
1994-95	**Donald Redmond**	**Raymond Thompson**
1995-96	**Brian MacLean**	**Raymond Thompson**
1996-97	**Allister MacKenzie**	**Raymond Thompson**
1997-98	**Burns Elliott**	**Raymond Thompson**
1998-99	**Wallace Sutherland**	**Jack Falconer**
1999-00	**Ray Langille**	**Jack Falconer**
2000-01	**William Elliot**	**Jack Falconer**
2001-02	**Dave MacLeod**	**Jack Falconer**
2002-03	**Burns Elliott**	**Jack Falconer**
2003-04	**Steven Woolridge**	**Brian MacLean**
2004-05	**Burns Elliott**	**Brian MacLean**
2005-06	**Wallace Sutherland**	**Brian MacLean**
2006-07	**Charles Elliott**	**Jack Falconer**
2007-08	**Martin Graham**	**Jack Falconer**
2008-09	**Ray Langille**	**Jack Falconer**
2009-10	**Donald Redmond**	**Jack Falconer**
2010-11	**Wallace Sutherland**	**Burns Elliott**

2011-12	**Rob Johnston**	**Burns Elliott**
2012-13	**Gary Johnson**	**Burns Elliott**
2013-14	**Wallace Sutherland**	**Burns Elliott**
2014-15	**Raymond Langille**	**Burns Elliott**
2015-16	**Burns Elliott**	**Sharon Johnson**
2016-17	**Trevor Johnson**	**Sharon Johnson**
2017-18	**Trevor Johnson**	**Burns Elliott**
2018-19	**William Elliott**	**Burns Elliott**
2019-20	**Bruce Frizzell**	**Cheryl Frizzell**
2020-21	**Bruce Frizzell**	**Cheryl Frizzell**
2021-22	**Burns Elliott**	**John McKim**
2022-23	**Anne Patriquin**	**Burns Elliott**
2023-24	**Anne Patriquin**	**Cheryl Lynn Frizzell**

December 15th, 2020

Outside Renovations
RIVER JOHN & DISTRICT LIONS CLUB

Big thanks to KL Bruce Frizzell, Lion Al McNutt and Lion Donald Dugan

RIVER JOHN
LIBRARY

RIVER JOHN
& DISTRICT
LIONS CLUB

RIVER JOHN
& DISTRICT
LIONS CLUB

RIVERPORT & DISTRICT BRANCH (2005) & CLUB (June 2006) (Sponsor – Mahone Bay Lions Club)

	Coordinator	V-Coord./Sect/Treas
2004-05	Steven Mosher	Barbara Cook
2005-06	Steven Mosher	Barbara Cook
	PRESIDENT	SECRETARY
2006-07	Steven Mosher	Darlene Mosher
2007-08	John Cook	Darlene Mosher
2008-09	Bill Leighton	Barbara Cook
2009-10	John Cook	Donald Wambolt
2010-11	Brenda Morrison	Barbara Cook
2011-12	Bill Leighton	Brenda Morrison
2012-13	Bill Leighton	Steven Mosher
2013-14	Brenda Loucks	Steven Mosher
2014-15	Brenda Loucks	Linda Tooley
2015-16	Harold Quigley	Linda Tooley
2016-17	Harold Quigley	Brenda Loucks
2017-18	John Cook	Brenda Loucks
2018-19	John Cook	Brenda Loucks
2019-20	William Leighton	Brenda Loucks
2020-21	William Leighton	Brenda Loucks
2021-22	Anne Kennedy	Brenda Loucks
2022-23	Anne Kennedy	Brenda Loucks
2023-24	Bill Leighton	Brenda Loucks

SACKVILLE (Feb. 1970) (Sponsor – Bedford Lions Club)

YEAR	PRESIDENT	SECRETARY
1970-71	Gordon Morrison	Donald Mattinson
1971-72	Gordon Morrison	Layton Dempsey
1972-73	Conley Rogers	James Sherry
1973-74	Don Mattinson	James Sherry
1974-75	Owen Davis	John Boudreau
1975-76		
1976-77	Layton Dempsey	Mike Kyle
1977-78	Thomas Gray	Glendon Amirault
1978-79	Norm Williams	Gordon Morrison
1979-80	John Boudreau	Gordon Morrison
1980-81	Michael Kyle	John Keating

1981-82	**John Campbell**	**Douglas Nix**
1982-83	**Basil Sherry**	**Dale MacDonald**
1983-84	**John Keating**	**Ronald Wilson**
1984-85	**Dale MacDonald**	**Dan Bleeker**
1985-86	**Laurie Campbell**	**Ralph Williams**
1986-87		
1987-88	**Ronald Wilson**	**Keith Griffin**
1988-89	**Ralph Williams**	**Fred Thompson**
1989-90	**Harvey Guilderson**	**Gary Grant**
1990-91	**John Butler**	**Ralph Williams**
1991-92	**Keith Griffin**	**Ronald Wilson**
1992-93	**Gary Grant**	**Ralph Williams**
1993-94	**Alan Murley**	**John Peitsche**
1994-95	**Robert Benoit**	**George Grant**
1995-96	**Perry Oliver**	**Bobby Dean**
1996-97	**Doug Falconer**	**Harvey Guilderson**
1997-98	**Don Williams**	**Harvey Guilderson**
1998-99	**George Grant**	**Harvey Guilderson**
1999-00	**Robert Dean**	**Perry Oliver**
2000-01	**Garth Boyd**	**Cheryl MacKenzie**
2001-02	**Alexander Hancox**	**Cheryl MacKenzie**
2002-03	**Paul Sequin**	**Cheryl MacKenzie**
2003-04	**David Merrigan**	**Dale Macdonald**
2004-05	**Steve Parker**	**Bobby Dean**
2005-06	**Keith Griffen**	**Jan Mattie**
2006-07	**Ken Webb**	**Dale Macdonald**
2007-08	**Bob Dean**	**Sandy Dean**
2008-09	**Jan Deveaux**	**Ken LaViolette**
2009-10	**Doug Falconer**	**Ken LaViolette**
2010-11	**Perry Oliver**	**Ken LaViolette**
2011-12	**Perry Oliver**	**Jan Deveaux**
2012-13	**Doug Falconer**	**Jan Deveaux**
2013-14	**James Sherry**	**Ralph Williams**
2014-15	**Curtis Wentzell**	**Perry Oliver**
2015-16	**Dale MacDonald**	**Jan Deveaux**
2016-17	**Ronald Webb**	**Jan Deveaux**
2017-18	**Doug Falconer**	**Jan Deveaux**
2018-19	**Blair Eavis**	**Jan Deveaux**
2019-20	**Peter Wilde**	**Jan Deveaux**
2020-21	**Wayne Yetman**	**Jan Deveaux**
2021-22	**Wayne Yetman**	**Jan Deveaux**
2022-23	**Bobby Dean**	**Jan Deveaux**
2023-24	**Ron Webb**	**Jan Deveaux**

The first meeting of the Sackville N.S. Lions Club was conducted by District Governor Joe Maund and was held on February 2nd., 1971, at the Knox United Church to elect the officers of the new club. They were Gordon Johns as president, Don Mattinson as Secretary, Wilf Demone -1st. Vice President, Layton Dempsey – Treasurer, Reg Morris – Tail Twister, and Mac MacKenzie as Lion Tamer.

The Charter from International Association of Lions Clubs arrived dated February 16. 1970 with the twenty-nine Charter Members. Lions Moses Avery, Kelly Barnes, Ernest Beaton, Ben Blinn, Gerald Boutilier, John Campbell, Owen Davis, Roy Davis, Blair Dean, Layton Dempsey, Wilford Demone, Edgar Doull, Edgar Eisenhauer, Gregory Glazebrook, Gilbert Hustins, Ralph Hutchinson, Gordon Hubley, Gordon Johns, Glen Keiller, Ronald King, D.O. Mattinson, Alonzo [Reg] Morris, Gordon Morrison, S.A.'Mac' MacKenzie, Howard Nettle, Kenneth Peverill, Conley Rogers, Norman Williams, Merlin (Bill) Chase. These members were inducted at the Charter Night Banquet held at St. John Vianney Church Hall on April 10th, 1970.

The first elected full term officers were installed on July 11, 1970 by the District Governor. They were President Gordon Morrison, 1st. Vice President Howie Nettle, 2nd. Vice President Conley Rogers, Secretary Don Mattinson, Treasurer Layton Dempsey, Lion Tamer Roy Davis, Tail Twister Bill Chase, Directors Mac MacKenzie, Ernie Beaton, Reg Morris, Greg Glazebrook.

ST. MARGARET'S BAY (June 1987)

YEAR	PRESIDENT	SECRETARY
1987-88	**Rennie Smith**	**Gary Meade**
1988-89	**Larry Camp**	**Gary Meade**
1989-90	**Bill Esterbrooks**	**Len Bugbee**
1990-91	**Rick Morash**	**Leonard Bugbee**
1991-92	**Rodney Laurie**	**Margot Fraser**
1992-93	**Leonard Bugbee**	**Margot Fraser**
1993-94	**Sonny Chapman**	**Margot Fraser**
1994-95	**Bill Estabrooks**	**Grant Cavicchi**
1995-96	**Rennie Smith**	**Andrew Foran**
1996-97	**Margot Fraser**	**Leonard Bugbee**
1997-98	**Neil MacDonald**	**Rod Laurie**
1998-99	**Gary Meade**	**Rennie Smith**
1999-00	**Warren Wyatt**	**Trish Dehmel**
2000-01	**Jerome Power**	**John Crane**

2001-02	**James Swim**	**Leonard Bugbee**
2002-03	**Jerome Power**	**John Crane**
2003-04	**Warren Wyatt**	**Leonard Bugbee**
2004-05	**Chuck Gillis**	**Leonard Bugbee**
2005-06	**Margot Fraser**	**Leonard Bugbee**
2006-07	**Rennie Smith**	**Leonard Bugbee**
2007-08	**Leonard Bugbee**	**Richard Feetham**
2008-09	**Margot Fraser**	**Richard Feetham**
2009-10	**Leonard Bugbee**	**Rennie Smith**
2010-11	**Rennie Smith**	**Leonard Bugbee**
2011-12	**Wayne Duguay**	**Rennie Smith**
2012-13	**Wilson Reinhardt**	**Rennie Smith**
2013-14	**Leonard Bugbee**	**Rennie Smith**
2014-15	**Margot Fraser**	**Rennie Smith**
2015-16	**Michael Hart**	**Rennie Smith**
2016-17	**Michael Hart**	**Rennie Smith**
2017-18	**Peter Lund**	**Rennie Smith**
2018-19	**Leonard Bugbee**	**Rennie Smith**
2019-20	**Leonard Bugbee**	**Rennie Smith**
2020-21	**Barbara Way**	**Rennie Smith**
2021-22	**Michael Hart**	**Rennie Smith**
2022-23	**Michael Hart**	**Rennie Smith**
2023-24	**Leonard Bugbee**	**Rennie Smith**

ST. MARY'S (Jan. 1973)
(Sponsor – Pictou Lions Club)

YEAR	PRESIDENT	SECRETARY
1973-74	**Ralph MacDonald**	**Norman Johnston**
1974-75	**Don Curtis**	**Dennis Sutton**
1975-76		**Don McInnis**
1976-77	**Gerald Gillen**	**George Batt**
1977-78	**Tom Cooke**	**Dean Crosby**
1978-79	**Donald MacInnis**	**Dean Crosby**
1979-80	**Keith Horton**	**Dean Crosby**
1980-81	**Edwin Weir**	**Don Curtis**
1981-82	**Joseph Furlong**	**Don Curtis**
1982-83	**William MacDonald**	**Don Curtis**
1983-84	**Lew Beaver**	**Don Curtis**
1984-85	**William MacDonald**	**Don Curtis**
1985-86	**David Aiken**	**Don Curtis**
1986-87		
1987-88	**Andrew Archibald**	**Don Curtis**
1988-89	**Jerry Julien**	**Don Curtis**

1989-90	**Kenneth Stewart**	**Don Curtis**
1990-91	**Clarence Croft**	**Don Curtis**
1991-92	**Harry Cruickshank**	**Don Curtis**
1992-93	**Donald Fraser**	**Donald Curtis**
1993-94	**Andrew MacKay**	**Donald Curtis**
1994-95	**Wilfred Alexander**	**Donald Curtis**
1995-96	**Scott Fraser**	**Don Curtis**
1996-97	**Kenneth Stewart**	**Don Curtis**
1997-98	**Kenneth Stewart**	**Don Curtis**
1998-99	**Keith Horton**	**Don Curtis**
1999-00	**Robert Manly**	**Don Curtis**
2000-01	**Donald Hewsitt**	**Donald Curtis**
2001-02	**Roderick Dunbar**	**Donald Curtis**
2002-03	**Rod Dunbar**	**Donald Curtis**
2003-04	**Peter Bennett**	**Donald Curtis**
2004-05	**Robert Peters**	**Robert Boudreau**
2005-06	**James MacMillan**	**Don Curtis**
2006-07	**Wayne Auton**	**Don Curtis**
2007-08	**Chester Rudolph**	**Don Curtis**
2008-09	**Wayne MacIntoish**	**Ronald Stanfield**
2009-10	**Ed Cadieux**	**Ron Stansfield**
2010-11	**Chester Rudolph**	**Arlene Dunbar**
2011-12	**Robert Peters**	**Arlene Worth**
2012-13	**Norah Fraser**	**Arlene Worth**
2013-14	**Donald Dunbar**	**Arlene Worth**
2014-15	**Roderick Dunbar**	**Joan Flemming**
2015-16	**Roderick Dunbar**	**Joan Flemming**
2016-17	**Donald Fraser**	**Arlene Worth**
2017-18	**Andy Mackay**	**Nancy Chaston**
2018-19	**Neil Black**	**Nancy Chaston**
2019-20	**David Smith**	**Nancy Chaston**
2020-21	**David Smith**	**Nancy Chaston**
2021-22	**Yvonne Dunbar**	**Nancy Chaston**
2022-23	**Deborah Findlay**	**Nancy Chaston**
2023-24	**David Smith**	**Nancy Chaston**

ST. PETER'S & AREA (April 1969)
(Sponsor – Port Hawkesbury Lions Club)

YEAR	PRESIDENT	SECRETARY
1969-70	**Bernard Roach**	**James Smith**
1970-71	**William Smith**	**George Mombourouette**
1971-72	**John Danch**	**George Mombourouette**
1972-73	**Dan Shaw**	**Kalvin Digout**

1973-74	**Leo Martin**	**Dharam Bhushman**
1974-75	**Victor Comeau**	**Bill Harnish**
1975-76		
1976-77	**Elmer Doiron**	**Dan Coady**
1977-78	**Dan Coady**	**Joe MacPhee**
1978-79	**William Harnish**	**Joseph MacPhee**
1979-80	**Kelvin Digout**	**William Cotton**
1980-81	**Cedric Sampson**	**William Dugout**
1981-82	**Joseph MacPhee**	**Daniel Madden**
1982-83	**Lawrence Digout**	**Dan Madden**
1983-84	**Bill Cotton**	**Dan Madden**
1984-85	**Murdock Digout**	**Calvin Digout**
1985-86	**Parker Stone**	**Dan Madden**
1986-87		
1987-88	**Daniel Madden**	**Kelvin Digout**
1988-89	**Robert Wamboldt**	**Dan Madden**
1989-90	**Robert Wamboldt**	**Dan Madden**
1990-91	**Murdock Digout**	**Jim Doyle**
1991-92	**Jim Doyle**	**Danney MaclEan**
1992-93	**Kelvin Digout**	**Danny Madden**
1993-94	**Danny Madden**	**Kelvin Digout**
1994-95	**Daniel Madden**	**Kelvin Digout**
1995-96	**Alfred Sampson**	
1996-97	**Alfred Sampson**	**Kelvin Digout**
1997-98	**Alfred Sampson**	**Kelvin Digout**
1998-99	**Alfred Sampson**	**Kelvin Digout**
1999-00	**Alfred Sampson**	**Kelvin Digout**
2000-01	**Alfred Sampson**	**Kelvin Digout**
2001-02	**Alfred Sampson**	**Kelvin Digout**
2002-03	**Alfred Sampson**	**Kelvin Digout**
2003-04	**Alfred Sampson**	**Kelvin Digout**
2004-05	**Alfred Sampson**	**Kelvin Digout**
2005-06	**Kelvin Digout**	**Daniel Madden**
2006-07	**Kelvin Digout**	**Debbie Burke**
2007-08	**Kelvin Digout**	**Duncan MacDonald**
2008-09	**Kelvin Digout**	**Duncan MacDonald**
2009-10	**Kelvin Digout**	**Duncan MacDonald**
2010-11	**Kelvin Digout**	**Duncan MacDonald**
2011-12	**Kelvin Digout**	**Duncan MacDonald**
2012-13	**Kelvin Digout**	**Debra Burke**
2013-14	**Kelvin Digout**	**Debbie Burke**
2014-15	**Kelvin Digout**	**Debbie Burke**
2015-16	**Kelvin Digout**	**Debra Burke**
2016-17	**Kelvin Digout**	**Debra Burke**
2017-18	**Kelvin Digout**	**Debra Burke**

2018-19	**Kelvin Digout**	**Chris O'Brien**
2019-20	**Kelvin Digout**	**Jessica Gibson**
2020-21	**Kelvin Digout**	**Jessica Gibson**
2021-22	**Kelvin Digout**	**Jessica Gibson**
2022-23	**Kelvin Digout**	**Jessica Gibson**
2023-24	**Kelvin Digout**	**Jessica MacDougall**

SHEET HARBOUR (Feb. 1948)
(Sponsor – Truro Lions Club)

YEAR	PRESIDENT	SECRETARY
1969-70	**Larry Mason**	**Earl Josey**
1970-71	**John MacDougall**	**Charles Sabean**
1971-72	**Brian Smith**	**George Ellis**
1972-73	**Everett Dares**	**Earle Josey**
1973-74	**Ray Cruickshank**	**George Ellis**
1974-75	**Orville Mombourquette**	**David Webber**
1975-76		
1976-77	**Dan Stuart**	**David MacInnis**
1977-78	**Rod Brown**	**George Ellis**
1978-79	**William Simpson**	**Kenneth Warnica**
1979-80	**Kevin Coady**	**Keith Brumwell**
1980-81	**Donald Rutledge**	**Alfred Dean**
1981-82	**Allen Beal**	**David Purcell**
1982-83	**Kenneth Publicover**	**Gerald Hardy**
1983-84	**Merle Joudrey**	**Larry Mason**
1984-85	**David Gammon**	**Everett Densmore**
1985-86	**Blois Smith**	**Robert Moser**
1986-87		
1987-88	**Gerald Hardy**	**Allan Beal**
1988-89	**David Purcell**	**Larry Mason**
1989-90	**Findlay Scott**	**George Ellis**
1990-91	**Denish Sinha**	**Larry Mason**
1991-92	**Larry Mason**	**Paul Cameron**
1992-93	**Art MacKenzie**	**David Purcell**
1993-94	**Blois Smith**	**Larry Mason**
1994-95	**Clarence DeCoste**	**Larry Mason**
1995-96	**Tom Myers**	**Orville Mombourquette**
1996-97	**Elmer Mombourquette**	**Robert Moser**
1997-98	**William Gammon**	**David Purcell**
1998-99	**Kevin Coady**	**Orville Mombourquette**
1999-00	**Blois Smith**	**Orville**

		Mombourquette
2000-01	**Michael Kenney**	**David Purcell**
2001-02	**Martin Daye**	**Larry Mason**
2002-03	**Findlay Scott**	**Larry Mason**
2003-04	**Finlay Scott**	**Orville Mombourquette**
2004-05	**Clarence DeCoste**	**Larry Mason**
2005-06	**William Gammon**	**Larry Mason**
2006-07	**Clarence DeCoste**	**Tanya Malay**
2007-08	**David Gammom**	**Tanya Malay**
2008-09	**Donald MacDonald**	**Tanya Malay**
2009-10	**Don MacDonald**	**Tanya Malay**
2010-11	**Roger Sharpe**	**Tanya Malay**
2011-12	**Larry Horton**	**Jonathon Cumminger**
2012-13	**Larry Horton**	**Jonathon Cumminger**
2013-14	**Bruce Crowell**	**Jonathon Cumminger**
2014-15	**Bruce Crowell**	**Jonathon Cumminger**
2015-16	**Robin Kenney**	**Wanda Purcell**
2016-17	**Janice Christie**	**Wanda Purcell**
2017-18	**Billy Gammon**	**Robin Kenney**
2018-19	**Jonathan Cumminger**	**Judith Graham**
2019-20	**Janice Christie**	**Judith Graham**
2020-21	**Janice Christie**	**Judith Graham**
2021-22	**Janice Christie**	**Jackie Landry**
2022-23	**Jonathon Cumminger**	**Jackie Landry**
2023-24	**Denise Logan**	**Jackie Landry**

SHELBURNE & AREA (Feb. 1963)
(Sponsor – Barrington Lions Club)

YEAR	PRESIDENT	SECRETARY
1969-70	**Andrew Glennie**	**Earl Greenfield**
1970-71	**Dale Stoddard**	**Earl Greenfield**
1971-72	**Irvin Bullerwell**	**Earl Greenfield**
1972-73	**Elmer Nickerson**	**Irvin Bullerwell**
1973-74		
1974-75	**Roger Dube**	**John Brown**
1975-76		
1976-77	**Loran Varner**	**John Brown**
1977-78	**Loran Varner**	**William MacIntyre**

1978-79	**Loran Varner**	**Gerald Bower**
1979-80	**Butch Bower**	**Bud Pask**
1980-81	**Aubrey Hallett**	**Benedict Pask**
1981-82	**Benedict (Bud) Pask**	**Robert Lyle**
1982-83	**Gerald Bower**	**Aubrey Hallett**
1983-84	**Gerald Bower**	**Dennis Cook**
1984-85	**Rudolf O'Connor**	**Loran Varner**
1985-86	**Irving Bullerwell**	**Loran Varner**
1986-87		
1987-88	**Bob Lyle**	**Bud Pask**
1988-89	**Bob Lyle**	**Bud Pask**
1989-90	**Manus Bower**	**Bob Lyle**
1990-91	**Bill LeBlanc**	**Mike Smith**
1991-92	**Bill LeBlanc**	**Loran Verner**
1992-93	**Benedict Pask**	**Gerald Bower**
1993-94	**Benedict Pask**	**Gerald Bower**
1994-95	**Irvin Bullerwell**	**Loran Verner**
1995-96	**Gerald Bower**	**Benedict Pask**
1996-97	**Loran Varner**	**Verta Jacklyn**
1997-98	**Irvin Bullerwell**	**Verta Jacklyn**
1998-99	**Benedict Pask**	**Barbara Butterworth**
1999-00	**Loran Varner**	**Betty Goodwin**
2000-01	**Gerald Bower**	**Betty Goodwin**
2001-02	**Gerald Bower**	**Betty Goodwin**
2002-03	**Loran Varner**	**Betty Goodwin**
2003-04	**Loran Varner**	**Carol Morash**
2004-05	**James Morash**	**Carol Morash**
2005-06	**Gerald Bower**	**Carol Morash**
2006-07	**Carol Morash**	**Chrissy Harris**
2007-08	**James Morash**	**Carol Morash**
2008-09	**Gloria Drysdale**	**Carol Morash**
2009-10	**Mary Hartley**	**Carol Morash**
2010-11	**Mary Hartley**	**Carol Morash**
2011-12	**Douglas Drysdale**	**Carol Morash**
2012-13	**Sandy Preston**	**Carol Morash**
2013-14	**Gertrude Harrison**	**Carol Morash**
2014-15	**Beverly Dolliver**	**Carol Morash**
2015-16	**Beverly Dolliver**	**Carol Morash**
2016-17	**James Morash**	**Mary Hartley**
2017-18	**James Morash**	**Carol Morash**
2018-19	**James Morash**	**Carol Morash**
2019-20	**Douglas Drysdale**	**Jaime Milani**
2020-21	**Douglas Drysdale**	**Sandy Preston**
2021-22	**Douglas Drysdale**	**Margaret Burt**
2022-23	**Douglas Drysdale**	**Margaret Burt**

2023-24	**Douglas Drysdale**	**Margaret Burt**

SHUBENACADIE (Nov. 1946)
(Sponsor – Bedford Lions Club)

YEAR	PRESIDENT	SECRETARY
1969-70	**Charles Robinson**	**Wendell Brown**
1970-71	**Carl Anthony**	**Allan Loomer**
1971-72	**Melbourne MacPhee**	**Leonard Giffen**
1972-73	**Russell Maxam**	**Walter Farmer**
1973-74	**Leonard Giffen**	**Gordon Grant**
1974-75	**Avard MacPhee**	**Gordon Grant**
1975-76		
1976-77	**Ernest Ellsworth**	**Avard MacPhee**
1977-78	**James Fulton**	**Ian Woodburn**
1978-79	**William Courtney**	**George Searle**
1979-80	**Joseph Van de Reit**	**Gordon MacPhee**
1980-81	**George Searle**	**William Courtneey**
1981-82	**Gordon MacPhee**	**Avard MacPhee**
1982-83	**Garnet Burns**	**Michael Jodrey**
1983-84	**Les Peasey**	**Avard MacPhee**
1984-85	**Les Jayasinghe**	**Colin Gillis**
1985-86	**Bruce King**	**Colin Gillis**
1986-87		
1987-88	**Joe VaDeReit**	**Colin Gillis**
1988-89	**Avard MacPhee**	**Willis Courtney**
1989-90	**Colin Gillis**	**Dave Stewart**
1990-91	**Lee Nolter**	**Bernie Smith**
1991-92	**Lee Nolter**	**Bernie Smith**
1992-93	**William Courtney**	**Bernard Smith**
1993-94		**Bernard Smith**
1994-95	**Les Jayasinghe**	**Bernie Smith**
1995-96	**Dennis MacDonald**	**Bernie Smith**
1996-97	**Dennis MacDonald**	**Bernie Smith**
1997-98	**Bob Nolter**	**Bernie Smith**
1998-99	**Robert Nolter**	**Bernard Smith**
1999-00	**Robert Nolter**	**Bernard Smith**
2000-01	**Richard Lovegrove**	**Bernard Smith**
2001-02	**Bill Wells**	**Bernie Smith**
2002-03	**Dennis MacDonald**	**Bernard Smith**
2003-04	**Dennis MacDonald**	**Bernard Smith**
2004-05	**Dennis MacDonald**	**Bernie Smith**
2005-06	**Dennis MacDonald**	**Bernie Smith**
2006-07	**Dennis MacDonald**	**Bernie Smith**

2007-08	**Dennis MacDonald**	**Bernie Smith**
2008-09	**Dennis MacDonald**	**Bernie Smith**
2009-10	**Dennis MacDonald**	**Bernie Smith**
2010-11	**Dennis MacDonald**	**Bernie Smith**
2011-12	**Dennis MacDonald**	**Bernie Smith**
2012-13	**Dennis MacDonald**	**Bernie Smith**
2013-14	**Dennis MacDonald**	**Bernie Smith**
2014-15	**Dennis MacDonald**	**Bernie Smith**
2015-16	**Dennis MacDonald**	**Bernie Smith**
2016-17	**Dennis MacDonald**	**Bernie Smith**
2017-18	**Dennis MacDonald**	**Bernie Smith**
2018-19	**Dennis MacDonald**	**Betty James**
2019-20	**Dennis MacDonald**	**Betty James**
2020-21	**Willie Courtney**	**Betty James**
2021-22	**Willie Courtney**	**Betty James**
2022-23	**Willie Courtney**	**Betty James**
2023-24	**Willie Courtney**	**Betty James**

SPRINGHILL (May 1957-2004)
(Sponsor – Co-sponsors Parrsboro & Amherst Lions Clubs)
SPRINGHILL and AREA (September 2011)
(Sponsor – Parrsboro Lions Club)

YEAR	PRESIDENT	SECRETARY
1969-70	**William Gilbert**	**Carl Grbin**
1970-71	**Lawrence Casey**	**Brian Fuller**
1971-72	**Russell Roper**	**Keith Skidmore**
1972-73	**Allison Munroe**	**Mitchell Moore**
1973-74	**Denleigh Clarke**	**Bill Howard**
1974-75	**Edward MacLean**	**Carl Grebin**
1975-76		
1976-77	**William Howard**	**Charles Maddison**
1977-78	**Amos Gogan**	**Jack Allbon**
1978-79	**Charles Maddison**	**Michael Moore**
1979-80	**George MacAloney**	**Allison Munroe**
1980-81	**Chris Howard**	**Ron Jefferson**
1981-82	**Denny Clarke**	**Ron Jefferson**
1982-83	**Allison Munroe**	**Carl Grebin**
1983-84	**Carl Grebin**	
1984-85	**Michael Moore**	**William Howard**
1985-86	**Desmond MacDonald**	**Carl Grebin**
1986-87		
1987-88	**Ron Jefferson**	**William Howard**

1988-89	**Scott Lockhart**	**William Howard**
1989-90	**Scott Lockhart**	**Michael Moore**
1990-91	**Scott Lockhart**	**Michael Moore**
1991-92	**Scott Lockhart**	**Michael Moore**
1992-93	**Archie Casey**	**Cathy Fisher**
1993-94	**Archie Casey**	**Cathy Fisher**
1994-95	**Archie Casey**	**Michael Moore**
1995-96	**Archie Casey**	**Michael Moore**
1996-97	**Archie Casey**	**Michael Moore**
1997-98	**Archie Casey**	**Michael Moore**
1998-99	**Archie Casey**	**Michael Moore**
1999-00	**Archie Casey**	**Michael Moore**
2000-01	**Archie Casey**	**Michael Moore**
2001-02	**Archie Casey**	**Michael Moore**
2002-03	**Archie Casey**	**Michael Moore**
2003-04	**Archie Casey**	**Harold Delaney**
NEW		
2011-12	**Drew Fraser**	**Wendy Nelson**
2012-13	**Corey Calloway**	**Wendy Nelson**
2013-14	**Corey Galloway**	**Sylvia Galloway**
2014-15	**David Galloway**	**Wendy Nelson**
2015-16	**Wendy Nelson**	**Karen Morris**
2016-17	**Wendy Nelson**	**Karen Morris**
2017-18	**Jeanie Maie Smith**	**Karen Morris**
2018-19	**Wendy Nelson**	**Karen Morris**
2019-20	**Like Ward**	**Karen Morris**
2020-21	**Kim Beaumont**	**Karen Morris**
2021-22	**Leslie Lawrence**	**Karen Morris**
2022-23	**Christine McNeil**	**Karen Morris**
2023-24	**Christine McNeil**	**Karen Morris**

Springhill 2011 Lions Club History

A brief history of the Club:

- There was a previous Springhill Lions Club that dissolved in the early 90's. On August 25, 2011, 26 interested people arrived at the Springhill Fire Department, to discuss having a Lions Club in Springhill again.
- Sept 1, 2011 the first official meeting was held with GMT Peter Jefferies. Our Immediate Executive was elected.

Drew Fraser – President
Wendy Nelson – Secretary
Rebecca Nelson – Treasurer
Stephanie Smith – Membership Director

- By Sept 22, 2011 we were officially chartered as the Springhill 2011 Lions Club, sponsored by the Parrsboro Lion Club. We held our charter night on Oct 29, 2011. We started this club with 41 charter members.
- In May 2013, we sponsored the Springhill Leos Club with 16 Leos

A brief outline of the service projects and activities your club has carried out over the years:

- We partner with the Salvation Army for the "Toys for Tots" program
- We participate in helping with the manning of the Christmas Kettles
- We hold an annual Easter Egg Hunt for the children
- We participate in the Springhill Christmas parade
- We participate twice annually in the Adopt A Highway program
- We are holding our 1st annual school supply drive
- Community Corn Boil
- Warm Clothing Drive
- 280emetery Pillar Restoration
- Leave a Legacy Memoorial Bench
- Drug Awareness

A list of ways your Club raises funds:

- Raffles
- Bar-B-Q's
- Yard Sales
- Take Out dinners
- Purina Walk for dogs
- ATV Poker Rally
- Chase the Ace
- Diabetes Tag Day
- Cow Pi Bingo

District Offices Held by Members:

- **Pat Jones:** Hearing & Speech Chair 2009-10
- **Walter Jones:** Public Relations Chair 2009-10; Lions Foundation NS Director 2008-09; Zone Chairman 2007-08
- **Drew Fraser:** Zone Chairman 2013-14

SPRYFIELD (Mar. 1957)
(Sponsor – Halifax Lions Club)

YEAR	PRESIDENT	SECRETARY

1969-70	**Albert Walker**	**Charles Doucet**
1970-71	**Stan Nickerson**	**John Moser**
1971-72	**Murray Purcell**	**John Moser**
1972-73	**Larry Hughes**	**Arthur Dewan**
1973-74	**Hans Nilsson**	**George Clark**
1974-75	**Clyde Chambers**	**George Clark**
1975-76	**George Clarke**	**Vernon Whynot**
1976-77	**George Clarke**	**Vernon Whynot**
1977-78	**Doug Adams**	**Robert Keating**
1978-79	**Vernon Whynot**	**Douglas Adams**
1979-80	**Elroy MacDonald**	**Douglas Adams**
1980-81	**Ronald Shanks**	**Douglas Adams**
1981-82	**Albert Henneberry**	**Doug Adams**
1982-83	**Richard Wilson**	**Arthur Munroe**
1983-84	**Robert Keating**	**Bryson Wilson**
1984-85	**Walter Dan**	**Douglas Adams**
1985-86	**Henry Ryan**	**Daniel MacDonald**
1986-87		
1987-88	**Jim Pretty**	**Dan MacDonald**
1988-89	**Percy Lambert**	**Dan MacDonald**
1989-90	**Percy Lambert**	**Dan MacDonald**
1990-91	**Leo Supple**	**Dan MacDonald**
1991-92	**Joseph Cooper**	**Roger Corkum**
1992-93	**Joseph Cooper**	**Percy Lambert**
1993-94	**George Hillier**	**Robert Noakes**
1994-95	**George Hillier**	**Bob Noakes**
1995-96	**Bill Slade**	**Bob Noakes**
1996-97	**George Miles**	**Bob Noakes**
1997-98	**George Miles**	**Bob Noakes**
1998-99	**John Bain**	**Bob Noakes**
1999-00	**John Bain**	**Bob Nokes**
2000-01	**Don Stropple**	**John Moser**
2001-02	**Darrell Wentzell**	**John Moser**
2002-03	**Darrell Wentzell**	**John Moser**
2003-04	**Darrell Wentzell**	**John Moser**
2004-05	**Rene Quigley**	**Linda Gray**
2005-06	**Rene Quigley**	**David MacKenzie**
2006-07	**Rene Quigley**	**David MacKenzie**
2007-08	**Eldon Hubley**	**David MacKenzie**
2008-09	**Eldon Hubley**	**John Moser**
2009-10	**Eldon Hubley**	**Sandra Whitehead**
2010-11	**Eldon Hubley**	**Sandra Whitehead**
2011-12	**Sandra Whitehead**	**Valerie Wadman**
2012-13	**Sandra Whitehead**	**Kay Foster-Alfred**
2013-14	**Sandra Whitehead**	**Kay Foster-Alfred**
2014-15	**Wallace Thompson**	**Kay Foster-Alfred**

2015-16	**Wallace Thompson**	**Kay Foster-Alfred**
2016-17	**Wallace Thompson**	**Kim Thompson**
2017-18	**Stan Gray**	**Kay Foster-Alfred**
2018-19	**Joseph Cooper**	**Kay Foster-Alfred**
2019-20	**Kim Thompson**	**Kay Foster-Alfred**
2020-21	**Wallace Thompson**	**Kay Foster-Alfred**
2021-22	**Wallace Thompson**	**Starr Bogue**
2022-23	**Wallace Thompson**	**Starr Bogue**
2023-24	**Wallace Thompson**	**Starr Bogue**

Some Past History provided by Spryfield Lions Club

On April 16, 1957, the Spryfield Lions Club began to serve the community of Spryfield with 25 Charter Members.

Through continued fundraising (bingo, road tolls, nut/lightbulb sales, dances, raffles, etc.) the Club raised approximately $ 3,000,000.00. Asa result, they sponsored major projects such as: Kidston Lake Park (1969), Spryfield Lions Rink (1972), Lions Den (1978), Recreation Center (1980) all of which are owned and operated by the Spryfield Lions Club and Lions Wave Action Pool (1985). Each year, many projects (too numerous to mention) provide support to the young and old, sick and needy, whether it be summer camps, eyeglasses, food, wheelchairs and ramps, open heart surgery, etc. Each year the Spryfield Club and the Lioness host Christmas Dinner for the Post-Mentally Challenged, when, well over 120 people are fed and entertained. The Club sponsors Minor Hockey and Ball, as well as donating Bursaries to the local high school on a yearly basis.

In 1969 after the completion of Kidston Lake Park, the Spryfield Lions Club proposed building an indoor ice -skating rink. With the full support of all members Lion Frank "Wee" Martin was made Chairman. Lion Frank, along with committee members Lions Hans Nilsson and Murry Purcell, willingly gave hundreds of unpaid man hours. Randell Park Developments donated a parcel of land in back of the high school, with the provision that the existing Drysdale Road would be extended to the site. Lion John Buchanan arranged with Bernie Fancy (local excavator) to build the road. After a little peacemaking, the surveying was completed in March 1972 and the first sod was turned in April 1972.

The Spryfield Lions Rink opened to the public on November 17, 1972. The main funding for this project, now at a cost of $ 138,000.00 consisted of three walk-a-thons, a $ 25,000.00 grant from NS Department of Recreation and private pledges. On October 1, 1972 a $ 75,000.00 mortgage was acquired with the signatures of 14 Lions members and one engineer. Another $ 20,000.00required was signed by 19 other members. In January 1974, the rink was insured for $ 251,000.00. For the first year, stands from the Halifax Commons were used, a PA system was salvaged from MT&T and the ice was cleaned by hand and flooded with a 45 gallon barrel. Contractor for this project was Stevens and Fiske. Legal work was provided at no cost by John Buchanan and Associates.

By April 1978, the mortgage was paid in full. At that time, this was the largest project ever undertaken by a Lions Club in Nova Scotia. To this day, the Spryfield Lions Rink is solely owned and operated by the Spryfield Lions Club.

STELLARTON (Mar. 1965)
(Sponsor – New Glasgow)

YEAR	PRESIDENT	SECRETARY
1969-70	**Donald Chittick**	**Douglas Sinnis**
1970-71	**Douglas Hill**	**John Kerr**
1971-72	**Basil MacLeod**	**Freeman Taylor**
1972-73	**Sterling Bain**	**Garry Roode**
1973-74	**Ken MacFarlane**	**Jim Hood**
1974-75	**Kenneth Scissons**	**Elmer Hogan**
1975-76		
1976-77	**James Hood**	**Alexander MacInnis**
1977-78	**Dan Dorrington**	**Jerome Tanner**
1978-79	**Darrell Stevens**	**Jerome Tanner**
1979-80	**Sterling Bain**	**Elmer Hogan**
1980-81	**Shiv Baiwa**	**Rod Buell**
1981-82	**Rod Buell**	**Darryll MacDonald**
1982-83	**David Carrigan**	**John Kellock**
1983-84	**Garry Roode**	**Mike Sood**
1984-85	**Mike Sood**	**Donald Hogg**
1985-86	**John Kellock**	**Donald Hogg**
1986-87		
1987-88	**Clarence Sutherland**	**John Keating**
1988-89	**Donald Hogg**	**Barry Taylor**
1989-90	**Joe Broadway**	**Barry Taylor**
1990-91	**Barry Taylor**	**Kenneth Francis**
1991-92	**Vernon Hoare**	**Mike Sood**
1992-93	**Glen MacKinnon**	**Chipman Reid**
1993-94	**Larry Misner**	**Vernon Hoare**
1994-95	**Gordon Hughes**	**Donald Hogg**
1995-96	**Rod Buell**	**Donald Hogg**
1996-97	**Gordon Hughes**	**Donald Hogg**
1997-98	**Rod Buell**	**Donald Hogg**
1998-99	**Rod Buell**	**Donald Hogg**
1999-00	**Rod Buell**	**Donald Hogg**
2000-01	**Rod Buell**	**Donald Hogg**
2001-02	**James Feit**	**Donald Hogg**
2002-03	**Barry Taylor**	**Donald Hogg**
2003-04	**Barry Taylor**	**Donald Hogg**

2004-05	**Rod Buell**	**Donald Hogg**
2005-06	**Rod Buell**	**Donald Hogg**
2006-07	**Rod Buell**	**Donald Hogg**
2007-08	**Donald Hogg**	**Jim Feit**
2008-09	**Donald Hogg**	**Jim Feit**
2009-10	**Donald Hogg**	**James Feit**
2010-11	**Rod Buell**	**Jim Feit**
2011-12	**Rod Buell**	**Donald Hogg**
2012-13	**Rod Buell**	**Robert Buell**
2013-14	**Rod Buell**	**Robert Buell**
2014-15	**Rod Buell**	**Harold Feit**
2015-16	**Rod Buell**	**Stanley Holland**
2016-17	**Rod Buell**	**Stanley Holland**
2017-18	**Rod Buell**	**Stanley Holland**
2018-19	**Rod Buell**	**Stanley Holland**
2019-20	**Rod Buell**	**Stanley Holland**
2020-21	**Stanley Holland**	**Dave Rhyno**
2021-22	**Rod Buell**	**Dave Rhyno**
2022-23	**Rod Buell**	**Robert Buell**
2023-24	**Jack Daye**	**Diana Swaby**

SYDNEY (Jan. 1948)
(Sponsor – Halifax Lions Club)

YEAR	PRESIDENT	SECRETARY
1969-70	**George Theriault**	**Merl Fraser**
1970-71	**James MacNeil**	**Ross Christie**
1971-72	**John MacSween**	**Norm Shott**
1972-73	**Everett Greer**	**Earl Spinner**
1973-74	**Gordon Walker**	**Earl Spinner**
1974-75	**Claude Filiatrault**	**Earl Spinner**
1975-76		
1976-77	**Donald MacIntyre**	**Wayne Musgrave**
1977-78	**Wayne Musgrave**	**Claude Filiatrault**
1978-79	**Patsy Smith**	**Arlen Whitty**
1979-80	**Aubrey Dauphinee**	**Glenn White**
1980-81	**Steward McDonald**	**Aubrey Dauphinee**
1981-82	**Harry Sophocleous**	**Aubrey Dauphinee**
1982-83	**Lloyd Thompson**	**Eli Cooper**
1983-84	**Eli Cooper**	**Allan Burgoyne**
1984-85	**Patsy Smith**	**Earl Spinner**
1985-86	**Blaine Newcombe**	**Earl Spinner**
1986-87		
1987-88	**Allan Bragg**	**Murray Hannem**
1988-89		**Keith Rankin**
1989-90	**Keith Rankin**	**Allister Scott**

1990-91	**Stan Voutier**	**Allister Scott**
1991-92	**Stan Voutier**	**Allister Scott**
1992-93	**Frank Jones**	**Allister Scott**
1993-94	**Gary Aucoin**	**Allister Scott**
1994-95	**Jim MacLean**	**Allister Scott**
1995-96	**William Kelly**	**Joseph Doyle**
1996-97	**William Kelly**	**Joe Doyle**
1997-98	**Allister Scott**	**Joe Doyle**
1998-99	**Allister Scott**	**Joe Doyle**
1999-00	**Rory MacRae**	**Joe Doyle**
2000-01	**Joe Doyle**	**Allan Bragg**
2001-02	**Joe Doyle**	**Allan Bragg**
2002-03	**Robert Jardine**	**Joe Doyle**
2003-04	**Robert Jardine**	**Joe Doyle**
2004-05	**Bob Bowens**	**Allister Scott**
2005-06	**Bob Bowens**	**Joe Doyle**
2006-07	**Gary Aucoin**	**Joe Doyle**
2007-08	**Alex MacDonald**	**Bob Bowins**
2008-09	**Alexander MacDonald**	**Bob Bowins**
2009-10	**Bill Kelly**	**Alex MacDonald**
2010-11	**Bill Kelly**	**Leonard MacLean**
2011-12	**Gary Aucoin**	**Len MacLean**
2012-13	**Gary Aucoin**	**Mae MacLean**
2013-14	**Bernie Mason**	**Mae MacLean**
2014-15	**Bernie Mason**	**Mae MacLean**
2015-16	**Bernie Mason**	**Bob Bowins**
2016-17	**Dave Richards**	**Bob Bowins**
2017-18	**Dave Richards**	**Bob Bowins**
2018-19	**Bob Jardine**	**William Redmond**
2019-20	**Bob Jardine**	**Bob Bowins**
2020-21	**Bob Jardine**	**Bob Bowins**
2021-22	**Bernie Mason**	**Bob Jardine**
2022-23	**Bernie Mason**	**Bob Jardine**
2023-24	**Bernie Mason**	**Bob Jardine**

TATAMAGOUCHE (1967)
TATAMAGOUCHE BRANCH CLUB (JUNE 2017)
TATAMAGOUCHE & DISTRICT (OCTOBER 20, 2018)
(Sponsor Antiginish Club)

YEAR	PRESIDENT	SECRETARY
1969-70	**Raymond Bell**	**Curtis Cameron**
1970-71	**Alden MacLeod**	**Vernon Simpson**
1971-72	**Floyd Tucker**	**Wayne Harriett**
1972-73	**William Spinney**	**James Fraser**
1973-74	**Wayne Hayyett**	**Mike Hatherly**

1974-75	**Don Langille**	**Wayne Nicholson**
1975-76	**Mike Hatherly**	**Richard Thornhill**
1976-77	**Wayne Olson**	**Peter Mattatal**
1977-78	**Mike Hatherly**	**Howard Jones**
1978-79	**Howard Jones**	**Raymond Bell**
1979-80	**Charles Earle**	**Allan Mann**
1980-81	**Leland Cameron**	**Aulden MacLeod**
1981-82	**Leland Cameron**	**Raymond Bell**
2017-18	**Rob Johnston**	**Sharon Johnson**
2018-19	**Gary Johnson**	**Rhonda Langille**
2019-20	**Gary Johnson**	**Rhonda Langille**
2020-21	**Gary Johnson**	**Sharon Johnson**

TIMBERLEA LAKESIDE (1965)

YEAR	PRESIDENT	SECRETARY
1969-70	**William Atton**	**Lloyd Thomson**
1970-71	**Lloyd Thomson**	**Brian Payne**
1971-72	**Allan Quigley**	**Brian Payne**
1972-73	**Warren Webber**	**Bernard Smith**
1973-74	**Lester Jones**	**Bernard Smith**
1974-75	**Lester Jones**	**Bernard Smith**

TIMBERLEA & AREA (Jan. 1982)
(Sponsor – Spryfield Lions Club)

YEAR	PRESIDENT	SECRETARY
1981-82	**John Feetham**	**Alex MacInnis**
1982-83	**John Feetham**	**Alex MacIssac**
1983-84	**Kenneth Cato**	**Leonard Buggbee**
1984-85	**Norman Derry**	**Alfred (Skip) Warefield**
1985-86	**Walter Murray**	**Vennie Gray**
1986-87		
1987-88	**Skip Waterfield**	**Vennie Gray**
1988-89	**Terry York**	**Reg Rankin**
1989-90	**Ray Doucette**	**Ken Cato**
1990-91	**Terrance Harvey**	**Bill Henley**
1991-92	**Reg Rankin**	**Vennie Gray**
1992-93	**Bill Knight**	**John Feetham**
1993-94	**Ken Hamilton**	**Con Marsh**
1994-95	**Bernard Cato**	**Conrad Marsh**
1995-96	**Wilson Reinhardt**	**Conrad Marsh**
1996-97	**Walter Murray**	**Ventris Gray**

1997-98	**Terry Henley**	**Ventris Gray**
1998-99	**Donald Harvey**	**Blaine MacDonald**
1999-00	**Blaine MacDonald**	**Sunny Messervy**
2000-01	**Terry Yorke**	**Doreen MacDonald**
2001-02	**Conrad Marsh**	**Doreen MacDonald**
2002-03	**Blaine MacDonald**	**Doreen MacDonald**
2003-04		

TRENTON (1953)

YEAR	PRESIDENT	SECRETARY
1969-70	**J.W. Mitchell**	**Frank Donaldson**
1971-72	**Bud Ryan**	**Fred Morrow**
1972-73	**Ron Marsh**	**Fred Morrow**
1973-74	**Douglas McInnis**	**Howard Long**
1974-75	**Sheldon Hendsbee**	**Douglas MacInnes**
1976-77	**John Kellock**	**James MacInnis**
1977-78	**Glen Landry**	**Douglas McInnis**
1978-79	**Peter Landry**	**Gary Smith**
1979-80	**Barrie Carruthers**	**Doug MacInnis**
1980-81	**Ronald Thompson**	**Philip Brown**

TRURO (Feb. 1946)
(Sponsor – Halifax Lions Club)

YEAR	PRESIDENT	SECRETARY
1969-70	**LeRoy Rhindress**	**Laurie Lavoie**
1970-71	**Preston Lutes**	**Vaughan Bosma**
1971-72	**Douglas Holmes**	**Paul Moore**
1972-73	**Ernie MacLeallan**	**Richard Hoeg**
1973-74	**Gerald Sampson**	**Earl Angus**
1974-75	**Richard Hoeg**	**Kenneth Wilson**
1975-76		
1976-77	**Kenneth Wilson**	**Robert Mertens**
1977-78	**Ron MacMillan**	**Joseph Ruet**
1978-79	**Rex Moore**	**Charles McManus**
1979-80	**Bob Mertens**	**Howard Delaney**
1980-81	**Chuck McManus**	**Peter Maxwell**
1981-82	**Harry Kuthe**	**Blanchard Atkinson**
1982-83	**Howard Delaney**	**Norman Chapman**
1983-84	**Gary Grant**	**Logan Fulton**

1984-85	**Peter Maxwell**	**Cameron Lindsay**
1985-86	**James Gates**	**Raymond Jobe**
1986-87		
1987-88	**Donald Langille**	**Gary Law**
1988-89	**Blair Hyde**	**Peter Maxwell**
1989-90	**Raymond Jobe**	**Blair Hyde**
1990-91	**Dave Vidito**	**Al Beal**
1991-92	**Basil McLeod**	**James Gates**
1992-93	**Howard Horne**	**Roger Judge**
1993-94	**Charles MacLeod**	**Allan Beal**
1994-95	**Ricchard Sullivan**	**Peter Maxwell**
1995-96	**Dirk VanRooyen**	**Patrick Dornan**
1996-97	**Lloyd Douglas**	**Allan Beal**
1997-98	**Basil McLeod**	**Allan Beal**
1998-99	**John Semple**	**Allan Beal**
1999-00	**Howard Horne**	**Lloyd Douglas**
2000-01	**David Vidito**	**Lloyd Douglas**
2001-02	**Jim Urquhart**	**Lloyd Douglas**
2002-03	**William Ripley**	**Lloyd Douglas**
2003-04	**Barbara Urquhart**	**Lloyd Douglas**
2004-05	**Clarence Daye**	**Lloyd Douglas**
2005-06	**Jim Urquhart**	**Lloyd Douglas**
2006-07	**Keith Middleton**	**Lloyd Douglas**
2007-08	**Derwin Bartlett**	**Lloyd Douglas**
2008-09	**Bill Ripley**	**Derwin Bartlett**
2009-10	**Barbara Urquhart**	**Derwin Bartlett**
2010-11	**Jim Urquhart**	**Derwin Bartlett**
2011-12	**Susan Bartlett**	**Derwin Bartlett**
2012-13	**William(Bill)Ripley**	**Derwin Bartlett**
2013-14	**Clarence Daye**	**Derwin Bartlett**
2014-15	**Sadie Dauphney**	**Derwin Bartlett**
2015-16	**Jim Urquhart**	**Derwin Bartlett**
2016-17	**Joyce Gero**	**Derwin Bartlett**
2017-18	**David Sullivan**	**Derwin Bartlett**
2018-19	**Sharon Boutlier**	**Janie Daye**
2019-20	**Shirley Wilson**	**Janie Daye**
2020-21	**Jim Urquhart**	**Janie Daye**
2021-22	**Clarence Daye**	**Janie Daye**
2022-23	**Boyd Stewart**	**Janie Daye**
2023-24	**Jim Urquhart**	**Melanie Wedge**

Truro & District Lions Club History

Truro Lions Club, chartered February 16, 1946 and home of the province's fifth Lions Club, was sponsored by the Dartmouth Lions Club, of Dartmouth, Nova Scotia. Within three months, Truro had sponsored a Lions Club in Parrsboro. By the end of 1946,

Bedford Lions had sponsored Shubenacadie Lions; a year later, Truro had sponsored its second Lions Club, this one in Sheet Harbour.

The Truro Lions Club's twenty charter members included their first officers: President – William Bryson, Secretary – Stanley Edwards, and Treasurer – Blake Gillis. Within nine months, there were twenty-two additional members, more than doubling membership by the end of the Club's Charter year. While growing its own Club, Truro Lions continued to spread the word, and on April 30, 1951, sponsored its third Lions Club, in New Glasgow. Three years later, on June 11, 1954, Truro Lions Club sponsored yet another Club, this one in Amherst.

For a number of years, Truro Lions met at a series of temporary locations. In 1971, a committee was formed to look into finding a permanent home. The search resulted in the purchase of property at 1100 Prince Street, Truro. After significant renovations, the official opening of the Truro Lions Community Centre was held on November 4, 1972. Unofficially known as the Lions Club Hall, the property continues to be meeting place and venue for club events, as well as a source of income through event rentals to individuals and other organizations. While periodic upgrades and repairs are the responsibility of elected Trustees, a resident caretaker on the second floor looks after daily maintenance of the property.

In 1979, Truro Lions Club sponsored the Truro Lioness Club, with a Charter membership of 16. While assisting the Lions Club with projects such as TV Bingo and the Exhibition booth, the Lioness Club pursued its own projects, such as monthly bingo at a local home for special care. In 1992, the Truro Lioness Club disbanded. The same year, former Lioness Peggy White became the first woman to join Truro Lions Club.

After a serious fire in a Lions Hall in Quebec in 1981, a liability claim against that club and Lions Clubs International led Truro Lions to investigate incorporation. Subsequently, on September 25, 1981, a Memorandum of Association was signed and, for the first time, in addition to by-laws laid down by Lions Clubs International, Truro Lions had several that were unique to their own club.

The realization that, of its total membership, only a handful of Lions lived in the Town of Truro resulted in yet another change. In 2006, Truro Lions Club was renamed Truro & District Lions Club to better reflect its total membership.

Community Support

From the time of receiving its Charter, Truro Lions Club has set out to make a positive impact on the community. Although the Club has provided support to many organizations, one of the most noteworthy of these endeavours began in 1950 with presentation of a car to Victorian Order of Nurses (VON), an organization which provides, along with other health services, home care to the elderly and infirm. Continuing this practice for many years, in 1996, on the occasion of the 50th anniversary

of its Charter, Truro Lions presented VON with its 50th car. In recent years, an annual cash donation to VON has replaced the cars bearing the distinctive Lions Club logo.

Current projects focus primarily on children and youth, needy families, the elderly, and the disabled. While contributions vary according to the nature of a project, there are several to which Truro & District Lions Club commits significant resources of time or money. One of these is Northwood Intouch Personal Alarm installations; another is the Colchester Food Bank. With annual purchase of dog guides, the Club accomplishes two goals – assistance to individuals with vision, hearing, or another disability, and financial support to the Lions Foundation of Canada Dog Guide Program. In addition, the Club has participated in the Dog Guide Adopt-a-Puppy program with $100 contributions toward first-year veterinary expenses. This symbolic adoption has been Truro & District's way of honouring the Club's fallen Lions, and certificates of adoption issued by Lions Foundation of Canada in their names have been mounted on Club walls as a final tribute.

Fundraising

While some community projects and organizations have been assisted through hands-on activity, many have benefited solely from financial support. Without the fundraising efforts of dedicated Lions, this would not have been possible. Over the years, local Lions have raised funds through:

- door-to-door sales of light bulbs, peanuts, chocolate bars, calendars, holly, and beer mugs;
- raffles, sweepstakes, and 50/50 ticket sales;
- dances, auctions, magic and craft shows, and flea markets;
- concession booths, beer gardens, bar and hall rentals;
- Casino Nights and Television Bingo.

Of these, one of the most successful and best remembered is the booth at the Nova Scotia Provincial Exhibition, held each August in Bible Hill. Begun in 1959 at what was then known as the Colchester Exhibition, the booth was not only a great source of revenue, but also served to increase public awareness of Lions Clubs, and guaranteed active participation of every Lion during its week of operation each year. Eventually, competition and increasing costs of booth maintenance began to reduce profits, and in 2005, after 46 years of operation, the Lions Club booth at the Exhibition closed for the last time.

Today, the main source of revenue for Truro & District Lions Club is bingo. Each week from September through June, Sunday afternoons are reserved for 50/50 Bingo at the Lions Club Hall, while viewers have tuned in to Wednesday night TV Bingo since 1977. Radio Bingo, a collaborative effort of several Lions Clubs, has been played year-round on Tuesday evenings since 2007. Other significant fundraisers include an annual winter Casino Night, Pancake Breakfasts held three Saturdays in March, and Lions Club hall/bar rentals.

Since 1946, almost 500 members have been inducted into the Truro & District Lions Club. Each has contributed in his or her own way to the success of the organization and to the community it has served. Several have been celebrated in the annals of club or district history.

- In 1978, as a memorial tribute to her late husband, PDG LeRoy Rhindress, Margie Rhindress donated a Public Relations Trophy to be awarded annually at District level.
- Lion Douglas Holmes, who was inducted in March, 1961, and served as President in 1971-1972, was blind. Upon his death in 1978, the Truro Lions Club, as true "Knights of the Blind", created the Doug Holmes Memorial Fund, its purpose to purchase tools or equipment for deserving blind persons in the area served by the club.
- Lion Peter Maxwell was inducted in May, 1969, served as President in 1984-1985, and was Cabinet Secretary Treasurer during District Governor Allan Beal's term in office. Among District offices held by Lion Peter was Diabetes Chair in 1988-1989. Camp Lion Maxwell, for children suffering from type 1 diabetes, was named in memory of Lion Peter, who passed away in 1994.

District Offices held by Members:

- **Walter Bell** – District Governor 1959-60
- **Leroy Rhindress** – District Governor 1971-72; Deputy District Governor 1970-71; Chair Honorary Committee 1973-74; Chair Bulletin Contest 1972-73
- **Jack Hersey** – Cabinet Secretary Treasurer 1971-72
- **Allan Beal** – District Governor 191-92; Cabinet Secretary Treasurer 1981-82; Zone Chairman 1988-89; Protocol Chairman 1984-85, 1986-89, 1996-97; Audit Chairman 1986-87, 1993-94, 1996-97, 2001-02, Lioness/Lionettes Chair 1985-86, Finance Chair 1987-89; Lions Quest Chair 1989-90; LCIF Chair 1992-93; Lions Foundation of Canada Chair 1990-91; Chair Honorary Committee 1994-95; Orientation Chairman 1994-96; District Training Chairman 1992-96; Leadership Chair 1995-96; Public Relations Chair 1997-98; Budget Chairman 1998-00, 2001-02; Constitution & By-Laws Chair 2001-02; Budget & Audit Chair 2002-03
- **Peter Maxwell** – Cabinet Secretary Treasurer 1991-92; Zone Chairman 1990-91; Region Chairman 1992-93; Diabetes Chairman 1988-89; Audit Chairman 1992-93; Journey for Sight Chairman 1982-83; NS Convention Chair 1986-87
- **Derwin Bartlett** – Lions Foundation of Canada District Chair 2010-13; Chair Long Range Planning 2011-13

WEYMOUTH LIONS BRANCH CLUB (2009)
(Sponsor – Meteghan Lions Club)

	CO-ORDINATOR	VICE CO-ORDIN.

2009-10	**Rodrigue Lefort**	**Bob Langeland**
2010-11	**Rodrigue LeFort**	**Bob Langeland**
2011-12	**Rodrigue LeFort**	**Bob Langeland**
2012-13	**Rodrigue LeFort**	**Bob Langeland**
2013-14	**Bob Langeland**	**Peter Comeau**
2014-15	**Bob Langeland**	**Peter Comeau**
2015-16	**Bob Langeland**	**Peter Comeau**
2016-17		**Peter Comeau**
2017-18		**Peter Comeau**
2018-19		**Peter Comeau**
2019-20		**Peter Comeau**
2020-21		**Peter Comeau**
2021-22		**Peter Comeau**
2022-23		**Peter Comeau**
2023-24	**Rodrigue LeFort**	**Doug Lawson**

WYCOCOMAUGH (Dec. 1969)
(Sponsor – Baddeck Lions Club)

YEAR	PRESIDENT	SECRETARY
1969-70	**George Hayes**	**George Johnsons**
1970-71	**George Hayes**	**Ralph Johnsons**
1971-72	**Earl Matthews**	**Duncan Gillis**
1972-73	**Earl Matthews**	**William Campbell**
1973-74	**W.G. Campbell**	**Earl Johnstone**
1974-75	**Gregory Nearing**	**Raymond Johnson**
1975-76	**Dan MacKinnon**	
1976-77	**Danny MacKinnon**	**Allan Matheson**
1977-78	**Earl Matthews**	**John Campbell**
1978-79	**John Moores**	**William Campbell**
1979-80	**John Matthews**	**Ray Morrison**
1980-81	**Earl Johnstone**	**Dana MacKinnon**
1981-82	**Earl Johnstone**	**Victor MacDougall**
1982-83	**Dougal MacNeil**	**John MacLellan**
1983-84	**Allan Matheson**	**Daniel MacKinnon**
1984-85	**William Campbell**	**Allan Matheson**
1985-86	**Roy Mackenzie**	**Allan Matheson**
1986-87		
1987-88	**John Matheson**	**Fred Matthews**
1988-89	**Don Morrison**	**Fred Matthews**
1989-90	**John MacLennan**	**Fred Matthews**
1990-91	**Allan MacDonald**	**Fred Matthews**

1991-92	**Duncan MacLean**	**Fred Matthews**
1992-93	**Ross Matheson**	**Fred Matthews**
1993-94	**Joh Matthews**	**Fred Matthews**
1994-95	**Robert Hopkins**	**Fred Matthews**
1995-96	**Jim MacIntosh**	**Fred Matthews**
1996-97	**Charles MacDonald**	**Fred Matthews**
1997-98	**Fred Matthews**	**Brian MacDonald**
1998-99	**Robert MacLeod**	**Brian MacDonald**
1999-00	**Sheldon MacInnis**	**Brian MacDonald**
2000-01	**Gerald Wagner**	**Fred Matthews**
2001-02	**Allan Matheson**	**Fred Matthews**
2002-03	**Allan MacDougal**	**Fred Matthews**
2003-04	**Earl Johnstone**	**Fred Matthews**
2004-05	**Dan MacKinnon**	**Allan Matheson**
2005-06	**Dougald MacNeil**	**Allan Matheson**
2006-07	**Robert MacLeod**	**Allan Matheson**
2007-08	**Fred Matthews**	**Allan Matheson**
2008-09	**Fred Matthews**	**Allan Matheson**
2009-10	**Fred Mathews**	**Allen Matheson**
2010-11	**Fred Matthews**	**Allan Matheson**
2011-12	**Earl Johnston**	**Brian MacDonald**
2012-13	**Earl Johnston**	**Brian MacDonald**
2013-14	**Earl Johnston**	**Fred Matthews**
2014-15	**Earl Johnstone**	**Fred Matthews**
2015-16	**Earl Johnstone**	**Fred Matthews**
2016-17	**Earl Johnstone**	**Fred Matthews**
2017-18	**Earl Johnstone**	**Fred Matthews**
2018-19	**Allan Matheson**	**Fred Matthews**
2019-20	**Allan Matheson**	**Fred Matthews**
2020-21	**Allan Matheson**	**Fred Matthews**
2021-22	**Allan Matheson**	**Fred Matthews**
2022-23	**Allan Matheson**	**Fred Matthews**
2023-24	**Allan Matheson**	**Fred Matthews**

WINDSOR & DISTRICT (May 1961)
(Sponsor – Wolfville)

YEAR	PRESIDENT	SECRETARY
1969-70	**Sam Gold**	**Garth Pulsifer**
1970-71	**Cecil Dole**	**William Sabean**
1971-72	**William Sabean**	**Cecil Dole**
1972-73	**William Bonner**	**William Sabean**
1973-74	**Ellis Sheehy**	**Michael Fukes**
1974-75	**Clifford Shay**	**Donald Munroe**
1975-76		
1976-77	**Joseph Dill**	**Alan MacKay**

1977-78	**George Campbell**	**Alan MacKay**
1978-79	**Edward Trinacty**	**Alan MacKay**
1979-80	**Peter Kerasiotis**	**Arthur Benedict**
1980-81	**Peter Doherty**	**John Lowe**
1981-82	**Peter Doherty**	**Alan MacKay**
1982-83	**Ellis Sheehy**	**Alan MacKay**
1983-84	**Ronald Sheehy**	**Harry Falkingham**
1984-85	**Ronald Sheehy**	**Cecil Cunningham**
1985-86	**David Shay**	**Cecil Cunningham**
1986-87		
1987-88	**Cecil Cunningham**	**Rick MacLeod**
1988-89	**Ernest Hollett**	**Cecil Cunningham**
1989-90	**Gary Lake**	**Blair Hamilton**
1990-91	**Merton Schofield**	**Blair Hamilton**
1991-92	**Joe Williams**	**Blair Hamilton**
1992-93	**Gerald Cochrane**	**Pat LaRusic**
1993-94	**George Church**	**Patrick LaRusic**
1994-95	**Blair Hamilton**	**Roger Curtis**
1995-96	**David Burgess**	**Roger Curtis**
1996-97	**David Burgess**	**Roger Curtis**
1997-98	**Cecil Cunningham**	**Roger Curtis**
1998-99	**Terry Boegel**	**Roger Curtis**
1999-00	**Terry Boegel**	**Dave Burgess**
2000-01	**Douglas Spencer**	**David Burgess**
2001-02	**Douglas Spencer**	**Verge Huntley**
2002-03	**Gerald Cochrane**	**Verge Huntley**
2003-04	**Cecil Cunningham**	**Verge Huntley**
2004-05	**John Rafuse**	**Art Benedict**
2005-06	**John Robertson**	**Art Benedict**
2006-07	**John Robertson**	**Arthur Benedict**
2007-08	**Annie Wilson**	**Verge Huntley**
2008-09	**Cecil Cunningham**	**Verge Huntley**
2009-10	**Cecil Cunningham**	**Verge Huntley**
2010-11	**Paul Burgess**	**Verge Huntley**
2011-12	**Paul Burgess**	**Verge Huntley**
2012-13	**Susan MacDonald**	**Verge Huntley**
2013-14	**Susan MacDonald**	**Verge Huntley**
2014-15	**John Robertson**	**Paul Burgess**
2015-16	**John Robertson**	**Paul Burgess**
2016-17	**Paul Burgess**	**Verge Huntley**
2017-18	**Dave Burgess**	**Bobbie Dean**
2018-19	**Dave Burgess**	**Paul Burgess**
2019-20	**John Marsters**	**Paul Burgess**
2020-21	**Paul Burgess**	**Sandy O'Keefe**
2021-22	**Paul Burgess**	**Paul Burgess** **Anneette Penny**
2022-23	**Paul Burgess**	**Annette Penny**
2023-24	**Paul Burgess**	**Tammy Acker**

WOLFVILLE & DISTRICT (June 1950)
(Sponsor – Kentville Lions Club)

YEAR	PRESIDENT	SECRETARY
1969-70	**Keith Meerman**	**Buster Woodworth**
1970-71	**Gordon Bayne**	**Winston MacDonald**
1971-72	**Keith Fuller**	**Albert Hancock**
1972-73	**Alan Albert**	**Gerald Saulnier**
1973-74	**Don Harrington**	**Robert Bennett**
1974-75	**Frank Francis**	**Lester Baker**
1975-76		
1976-77	**Harold Stewart**	**William Parker**
1977-78	**Keith Meerman**	**Austin Coolen**
1978-79	**Bob Rushton**	**Keith Meerman**
1979-80	**Buster Woodworth**	**Keith Meerman**
1980-81	**Donald Lightfoot**	**Rudy DeRoyter**
1981-82	**Jerry Karttunen**	**Ernest Morine**
1982-83	**Ernest Morine**	**Robert Hutton**
1983-84	**Earl Murphy**	**Buster Woodworth**
1984-85	**Clarence Cavanagh**	**Karl Robarts**
1985-86	**Earl Murphy**	**Karl Robarts**
1986-87		
1987-88	**Earl Weatherbee**	**Buster Woodworth**
1988-89	**Blake Porter**	**Bob Graves**
1989-90	**Garry Balcom**	**Fred Kelley**
1990-91	**Robert Groves**	**Chris Blanchette**
1991-92	**Richard Huntley**	**Gordon Conrad**
1992-93	**Ernest Morine**	**Gordon Conrad**
1993-94	**Fred Kelly**	**William Morine**
1994-95	**Gordon Conrad**	**William Morine**
1995-96	**William McLeod**	**Malcolm Brow**
1996-97	**Gordon Conrad**	**Buster Woodworth**
1997-98	**Robert Palmeter**	**Gerard Davidson**
1998-99	**William Morine**	**Gerard Davidson**
1999-00	**Robert Groves**	**Richard Collicutt**
2000-01	**Roy Williams**	**Richard Collicutt**
2001-02	**Wayne Kelley**	**Gerard Davidson**
2002-03	**Don McBay**	**Laurie Groves**
2003-04	**Roy Williams**	**Pearle Spiddle**
2004-05	**Gordon Conrad**	**Pearle Spiddle**
2005-06	**Bonnie Davidson**	
2006-07	**Don McBay**	**Joyce Rose**
2007-08	**Wayne Kelley**	**Joyce Rose**
2008-09	**Gordon Arnold**	**Joyce Rose**
2009-10	**Roy Williams**	**George Pickford**

2010-11	**Donald McBay**	**George Pickford**
2011-12	**Donald McBay**	**William King**
2012-13	**Roy Williams**	**William King**
2013-14	**Marlene Vandertoorn**	**Clemeth Barkhouse**
2014-15	**Marlene Vandertoorn**	**Clemeth Barkhouse**
2015-16	**Marlene Vandertoorn**	**Clemeth Barkhouse**
2016-17	**Clemeth Barkhouse**	**Tom Fisher**
2017-18	**Sandy Barkhouse**	**Kim Stewart**
2018-19	**Robert Palmeter**	**Kim Stewart**
2019-20	**Robert Palmeter**	**Kim Stewart**
2020-21	**Frank Hartman**	**Kim Stewart**
2021-22	**Frank Hartman**	**Don Feltmate**
2022-23	**Frank Hartman**	**Don Feltmate**
2023-24	**Don Feltmate**	**Aubrey Williams**

ACADIA BRANCH CLUB

YEAR	PRESIDENT	SECRETARY

YARMOUTH (April 1956)
(Sponsor – Middleton Lions Club)

YEAR	PRESIDENT	SECRETARY
1956-57	**Bob Martin**	
1957-58	**Gerry Lyons**	
1958-59	**Rod MacNeil**	
1959-60	**John Entwistle**	
1960-61	**Perry West**	
1961-62	**Ben Robichaud**	
1962-63	**Jack Morris**	
1963-64	**Lester Pink**	
1964-65	**Mike Surette**	
1965-66	**Blair Russell**	
1966-67	**Meyer Abraham**	
1967-68	**Robert Myles**	
1968-69	**Mike Surette**	
1969-70	**Pip Grantley**	**Arie Vanderdonk**
1970-71	**Harry O'Brien**	**Les Sanford**
1971-72	**Emile Deveau**	**William Dexter**
1972-73	**Jack Throp**	**William Dexter**
1973-74	**Bill Dexter**	**Dawson Oake**
1974-75	**Dawson Oake**	**Sidney Francis**

1975-76	**Dennis Saulnier**	
1976-77	**Dick Baxter**	**John Ainsworth**
1977-78	**Warren Lohnes**	**Bennie Vaughan**
1978-79	**Les Sanford**	**Sid Francis**
1979-80	**John Ainsworth**	**Alan Mohle**
1980-81	**Bennie Vaughan**	**Cyril Grantley**
1981-82	**Paul Robichaud**	**Sidney Francis**
1982-83	**Al Mohle**	**Gerry Somers**
1983-84	**Bob Pilkington**	**Bruce Beverage**
1984-85	**Sid Francis**	**Jerry MacDonald**
1985-86	**Gerry Somers**	**Ron Schnare**
1986-87	**Bob Rogerson**	
1987-88	**Howard Goudey**	**Andre Comeau**
1988-89	**Andre Comeau**	**Tom Robicheau**
1989-90	**Bob Rodgerson**	**Tom Robicheau**
1990-91	**St. Clair Crosby**	**Peter Pilkington**
1991-92	**Tom Robichaud**	**Peter Pilkington**
1992-93	**Vaughan Craig**	**Andre Comeau**
1993-94	**Peter Pilkington**	**Bernie Vaughan**
1994-95	**Charles Blake**	**Donald Dunn**
1995-96	**Bruce Beveridge**	**Sidney Francis**
1996-97	**Neil Smith**	**Kenny Randell**
1997-98	**Richard Lovegrove**	**Lorne Cooke**
1998-99	**Sid Francis**	**Ken Nicholl**
1999-00	**Ed Rattee**	**Ken Nicholl**
2000-01	**Ken Nicholl**	**Carol Hamilton**
2001-02	**Lorne Cooke**	**Carol Hamilton**
2002-03	**Mike Clayton**	**Bruce Beveridge**
2003-04	**Carol Hamilton**	**Sid Francis**
2004-05	**Charles Blake**	**Carol Hamilton**
2005-06	**Sandra Blake**	**Charlie Blake**
2006-07	**David Grantley**	**Kenneth Nicholl**
2007-08	**Ken Hatfield**	**Carol Robichaud**
2008-09	**David Grantly**	**Kenneth Nicholl**
2009-10	**Fred Graham**	**Ken Nicholl**
2010-11	**Fred Graham**	**Debbie Boudreau**
2011-12	**Ivan Doucette**	**Debbie Boudreau**
2012-13	**Ivan Doucette**	**Debbie Boudreau**
2013-14	**Russell Grant**	**Kenneth Nicholl**
2014-15	**Russell Grant**	**Kenneth Nicholl**
2015-16	**Sandra Blake**	**Charles Blake**
2016-17	**Tom Robichaud**	**Charles Blake**
2017-18	**Tom Robichaud**	**Carol Robichaud**
2018-19	**David Ernst**	**Ivan Doucette**
2019-20	**David Ernst**	**Ivan Doucette**
2020-21		**Ivan Doucette**
2021-22	**Lorne Cooke**	**Ivan Doucette**
2022-23	**Lorne Cooke**	**Tami Maillet**

2023-24	**Ken Saulnier**	**Ivan Doucette**

HISTORY YARMOUTH LIONS CLUB

The Yarmouth Lions Club was chartered on April 6th, 1956 , Charter Presentation took place May 25th, 1956 with Middleton as our sponsoring Club. From its very birth the Yarmouth Lions Club took an active part in community affairs along with developing the true spirit of Lionism.

Looking back over the past 56 years, our members have a strong feeling of pride and accomplishments. Those feelings were achieved by being part of the many worthwhile projects undertaken by the club.

At the outset, the Yarmouth Lions Club was instrumental in the completion of the Yarmouth Arena Project with the donation of $ 10,000. And recently the Club donated $ 25,000 to the new Mariner Center. Next a plea came from the VON to assist them in their work. The Club donated their first car to the VON in 1957/58 and since that time the Yarmouth Club has donated 20 plus cars to the VON.

Among the many accomplishments in the early years was the cost of sending a boy to Boston for a heart operation, provision of medical equipment for the Yarmouth Hospital and Villa St. Joseph, sponsorship of Safe Driving course, sponsorship of Christmas Daddies Program (we still do today), organization of Bingo for residents of senior homes (still on-going), provided a bus for transporting mentally handicapped children(Kay Nickerson Centre) which money was raised by selling wooden bricks and purchased a bus for 299 Yarmouth Lions Air Cadet Squadron.

Club has donated $ 10,000 to the Community Swimming Pool (YMCA), $ 10,000 towards a MRI unit, donated a valuable piece of real estate to the Kaye Nickerson Center for the building of their new facility and the Club has a Welfare Assistance Program where we assist those in need. It is estimated the Yarmouth Lions Club has contributed in community service and monies in excess of $ 5 million during our 56 years.

One of the Clubs most heart- warming projects was the Baby Julie Project, under the chairmanship of Lion Bob Rogerson, where we ran projects to assist a baby who was suffering a serious illness and today she is growing into a young adult.

Many fund raising projects have been held over the years, such as Mustang Club (winning ticket received a new car), Light Bulb Sales, Cooking School, Chicken Barbecue, Friday Night Bingo, TV Bingo, New Year's Eve Dances, Toll Days, Dinners, Selling Cook Books and Many more. Many hours of dedication supplied by the members has made it possible to serve our community over 56 years and we are still very strong today.

The Yarmouth Lions Club was the host Club of the First District 41N2 Convention, which comprised of Clubs from Sydney to Yarmouth. Since then the Club has been host

to 8 Conventions. The Club has sponsored three other Lions Clubs; Pubnico, Meteghan and Barrington & Area.

Expanding our efforts from Community to International we have provided C.V.C. Dogs for the blind; assistance in the cost of maintaining the Lions Foundation of Canada (Guide Dog School in Oakville, Ontario, the Club as well put extensive money in the Sight First Program to help eliminate blindness worldwide and provide assistance to major disasters throughout the world.

The Yarmouth Lions Club is always near the top as the Best Club in Nova Scotia and has on two occasions has been the top Club in the District. Its membership has been very active in the District over the years with members serving as District Committee Chairman and on committees. The Yarmouth Club has provided (4) Four District Governors of District 41N2, a Council Chairman for MD41, (2) Two Cabinet Secretary Treasurers, a Director and Chairman of the Lions Foundation of Canada and for (12) Twelve years and probably many more a Secretary for the Lions Foundation of Nova Scotia.

The Lions Motto is "WE SERVE" and over our 56 years, the Yarmouth Lions Club has shown the way for all service Clubs in the meaning of the motto "WE SERVE".

Our Club is proud of its past and looks forward to many more years of success. This we feel is assured because of the quality members on our roster. So it is on to greater accomplishments for the Club, to maintain its past glories.

Members who have held District Offices:

- **Lion Gerry Lyons:** District Governor 1962-63; Membership Chairman 1963-64

  Lion Cyril Grantley: Cabinet Secretary Treasurer 1962-63; Zone Chairman; Deputy District Governor 1963-64

- **Lion Bernie Vaughn**: Zone Chairman 1978-79; Deputy District Governor 1982-83

- **Lion Michael Surette**: District Governor 1982-83; Membership Development 1976-77; LCIF and CARE 1978-81 and 1985-86; Deputy District Governor 1981-82; Hearing Conservation and Work with the Blind 1986-87; Zone Chairman 1971-72

- **Lion Bob Myles**: Zone Chairman; Deputy District Governor 1969-70

- **Lion Hubert Morton**: Zone Chairman 1965-66

- **Lion Warren Lohnes:** Zone Chairman 1978-79; Deputy District Governor 1982-83

- **Lion Gerry Somers:** Zone Chairman1983-84
- **Lion Bob Pilkington:** Zone Chairman
- **Lion Rod MacNeil:** Zone Chairman 1963-64
- **Lion William Bower:** Zone Chairman 1976-77
- **Lion Emile Deveau:** Deputy District Governor 1975-76
- **Lion Paul Robicheau:** Deputy District Governor 1985-86
- **Lion Jack Morris:** Deputy District Governor 1964-65
- **Lion Blair Russell:** Deputy District Governor 1970-71
- **Lion Meyer Abraham:** Deputy District Governor 1972-73; Zone Chairman 1971-72; Associate Editor 41' er
- **Lion Lester Pink:** Bulletin Editor (News & Views) 1962-63
- **Lion Frank Riley:** Public Relations Chairman 1962-63
- **Lion Jerry MacDonald:** Canine Vision Chairman 1986-87
- **Lion Les Sanford:** Zone Chairman 1975-76 and 1979-80; Deputy District Governor 1976-77; Cabinet Secretary Treasurer 2000-01; District eb Page Chairman 2002-10; ID Funding Chairman 2002-13
- **Lion Sid Francis:** District Governor 1989-90; Cabinet Secretary Treasurer 1982-83; Zone Chairman 1985-86; Deputy District Governor 1986-87; Awards Review Chairman 1984-85; Diabetes Chairman 1987-88 and 1991-92; District Auditor 1986-87; Sight Conservation Chairman 1986-87; Drug Awareness Chairman 1988-89; Associate Editor 41'er 1992-95; PDG Honorary Chairman 1997-9; District Lions Foundation Canada Chairman 1996-97; Lions Foundation of Canada Director 1995-98; Advertising NS Lion Chairman 2000-10; Secretary Lions Foundation of Nova Scotia 2000-12; Member Long Range Planning Committee 2001-11

LIONS CLUBS OF NS WHICH CEASED TO EXIST
(These records were taken from the previous printed History)

Berwick	**Organized 10/15/48**	**Ceased 4/30/53**
Dominion	**Organized 3/11/62**	**Ceased 7/15/70**
Glace Bay	**Organized 2/25/48**	**Ceased 7/2/51**
Glace Bay	**Reorganized**	**Ceased 4/30/53**

Glace Bay	**Reorganized**	**Ceased 2/1/72**
Halifax (Shopping Center)	**Organized 1/22/63**	**Ceased 2/24/65**
Hantsport	**3/12/52 Never Completed**	**12/16/52**
Lunenburg	**Organized 9/26/55**	**Ceased 2/1/72**
Maccan	**Organized 5/30/57**	**Ceased 11/30/59**
Mulgrave	**Organized 10/23/62**	**Ceased 10/25/71**
North Sydney	**Organized 4/22/48**	**Ceased 8/29/52**
Port Hawkesbury	**Organized 4/5/51**	**Ceased 1/28/54**
Prospect	**January 1985**	**June 1993**
Prospect	**June 1996**	**Ceased June 2015**
Sherbrooke	**Never Completed**	**Ceased 2/12/54**
Tatamagouche	**9/10/51 Never Completed**	**7/18/52**
Tatamagouche	**Reorganized 5/17/67**	**Ceased 8/23/82**
Timberlea-Lakeside	**Organized 7/19/65**	**Ceased 9/22/75**
Trenton	**Organized 3/2/53**	**Ceased 1/14/83**
Tri Town	**Organized 4/10/68**	**Ceased 7/31/69**
Whycocomagh	**Organized 10/23/52**	**Ceased 6/30/58**
Mahone Bay		**Ceased 6/30/23**

Please note some of these Clubs have been reorganized and are now active Clubs in our District.

LEO CLUBS DISTRICT 41N2 & N2

(Leo Clubs, Presidents, Secretaries & District Presidents)

AMHERST (1972)

YEAR	PRESIDENT	SECRETARY
1973-74	Rhonda Small	Janet Potter
1974-75	Janet Potter	Rhonda Small
1975-76	Rick Seymour	
1976-77	Mark Pitman	Debbora Skinner
1993-1994	Trevor Gaillard	Krystal St Peter
1994-1995	Chris Clark	Crystal Arsenault
1995-1996	Crystal Arsenault	Shannon Cormier
1996-1997	Shannon Cormier	Krista Judson
1997-1998	Shannon Cormier	Jill Gouchie

AYLESFORD

YEAR	PRESIDENT	SECRETARY

1985-1986	Chuck Spencer	Lisa Bowlby
1986-1987	Debbie Gravelline	Lisa Bowlby
1987-1988		
1988-1989	Janis Bennett	Julie McDermott

BEDFORD (1974)

YEAR	PRESIDENT	SECRETARY
1973-74	Peter Fredericks	Bonnie Ferguson
1974-75	Peter Fredericks	Bonnie Ferguson
1976-77		

BERWICK & DISTRICT

YEAR	PRESIDENT	SECRETARY
1976-77	Greg Calcott	Lynn Russell
1984-85	Vince Fredericks	Celeste Hefler
1985-1986	Bruce Frdericks	Audrey Joudrey
1986-1987	James Morse	Michelle Sullivan
1987-1988	Michael Richards	Sheldon McGean
1993-1994	Kimberly Howard	Stephanie Clements
1994-1995	Heather Moody	Many Ward
1995-1996	Heather Moody	Lisa Dryden

BRIDGETOWN (1970)

YEAR	PRESIDENT	SECRETARY
1973-74	Debbie Durland	Teddy Gidney
1974-75	Ian Hutchinson	Debbie Joudrey
1976-77	Wayne House	Pam Marshall
1977-78	Julie Phinney	Cheryl DeBellefeuille

BRIDGEWATER and AREA-PARK VIEW (May 15, 2018)

YEAR	PRESIDENT	SECRETARY
2018-19	Kathleen Lineham	
2019-20	Kathleen Lineham	

2020-21	Kathleen Lineham	
2021-22	Kathleen Lineham	
2022-23		

CANNING (January 31, 1971)

YEAR	PRESIDENT	SECRETARY
1971	Kenneth Tibbetts	Brenda Rooney
1973-74	Emily Holt	
1974-75	Eleanor Bordon	Terrilynn Browning
1976-77	Terrilynn Browning	Audrey Clements
1994-1995	Scott MacInnis	Ben Stevens
1995-1996		
2005-2006	Amanda MacNutt	Katrina Mapplebeck
2006-2007	Amnada MacNutt	Katrina Mapplebeck

CANSO

YEAR	PRESIDENT	SECRETARY
1973-74	Jack Chafe	Darlene Nickerson
1974-75	Julia Richardson	Lorna Dort
1975-76	Theresa Ryan	
1976-77	Lorna Dort	

COLDBROOK & DISTRICT

YEAR	PRESIDENT	SECRETARY
2001-2002	Ryan Domminy	Heather Johnson
2002-2003	Ryan Domminy	Heather Johnson

KINGS LEO CLUB (September 2009)
(Sponsor – Coldbrook & District)

YEAR	PRESIDENT	SECRETARY
2009-10	Katie Corbin	Desiree Arenburg
2010-11	Katie Corbin	Desiree Arenburg
2011-12	Katie Corbin	Desiree Arenburg
2012-13	Desiree Arenburg	Lindsay Taylor
2013-14	Malachi Delory	Caleb Corbin
2014-15	Andrew Jenner	Bruce Lonar
2015-16	James Wood	Trenton DeVries

2016-17	James Wood	Trenton DeVries
2017-18		

DARTMOUTH (1972)

YEAR	PRESIDENT	SECRETARY
1972-73	Jodie Clark	Marlene Burke
1974-75	Ken Downie	Brenda MacDonald
1975-76	Danny Myers	Susan Lever
1976-77	John Burdock	Susan Lever
1984-85	David Shupe	Kim Cooper
1985-1986	Cathy Thompson	Kim Madeau
1986-1987	Michelle Cawood	Cathy Thompson
1987-1988	Michael Cawood	Cathy Thompson

DARTMOUTH SCOTIA

YEAR	PRESIDENT	SECRETARY
1991-1992		
1992-1993	Tiffany Watson	Lisa Seyboyer

DEEP BROOK WALDEC

YEAR	PRESIDENT	SECRETARY
2001-2002	Sherry Cromwell	Natalie Dempsey
2002-2003	Sherry Cromwell	Natalie Dempsey
2003-2004	Lindsey Dempsey	Natalie Dempsey
2004-2005	Natalie Dempsey	Lindsey Dempsey
2005-2006	Jessica Jefferson	Celina Cromwell
2006-2007	Jessica Jefferson	Lindsay Dempsey
2007-2008	Jessica Jefferson	Lindsay Dempsey
2008-2009	James Merlin	Jessica Gavel

DIGBY (1972)

YEAR	PRESIDENT	SECRETARY

EASTERN PASSAGE/COW BAY

YEAR	PRESIDENT	SECRETARY

1994-1995	Peter Horne	Stacey Naugle
1995-1996	Brian Isnor	Peter Horne
1996-1997	Jaqueline Scott	Nicole Conrad
1997-1998	Nicole Conrad	Lisa Cashin
1998-1999	Nicole Conrad	Anne Martin
1999-2000	Nicole Conrad	Anne Martin

ENFIELD (1972)

YEAR	PRESIDENT	SECRETARY
1973-74	Gwen Benere	Christine McKeen
1976-77	Karen Stone	Lynn Ledwidge
1977-78	Barb Musgrave	Kathy Thomson
1984-85	Lynn Hart	Lisa Smith

GUYSBOROUGH (1974)

YEAR	PRESIDENT	SECRETARY
1974-75	Stephen Hastings	Phyllis Longobardi
1976-77		

HUBBARDS AREA

YEAR	PRESIDENT	SECRETARY
1976-77	Beatrice Westhaver	Paula Westhaver
1986-1987	Patricia George	Stephanie Manuel
1987-1988	Stephanie Manuel	Patricia George
1988-1989	Marie Westhaver	Patricia George
1989-1990	Patricia George	Jennifer Whynot
1991-1992	Theresa George	Patricia George
1992-1993	Chris Dorey	Patricia George
1993-1994	Theresa George	Krista Regan
1994-1995	Wendy Sims	Krista Regan
1995-1996	Patricia Yarn	Tabayha Nauss
1996-1997	Tammi Yarn	Jessica Lovett
1997-1998	Tammi Yarn	Joanne Albrecht
1998-1999	Joanne Albrecht	Amanda Norwood
1999-2000	Joanne Albrecht	Angela Reid
2000-2001	Melany Brigley	Tedra Chisholm

2001-2002	Amanda Norwood	Tonya Norman
2002-2003	Amanda Coolen	Tiffany Burchell
2003-2004	Amanda Norwood	

KENTVILLE (1969)

YEAR	PRESIDENT	SECRETARY
1973-74	Bruce MacQuarrie	Kathy Worthylake
1974-75	Bruce MacQuarrie	Nancy Cooper
1976-77	Brian Cooper	Debbie Lloyd

KINGSTON (October 25, 1972)

YEAR	PRESIDENT	SECRETARY
1972-73	Stephen Boates	Pierrette Coulliard
1973-74	Brian Schofield	Margo Glover
1974-75	Karen Turner	Paul Blinn
1976-77	Barbara Van Schiak	Kelly Durland
2000-2001	Jessica Clowe	Jennifer Bezanson
2001-2002	Jessica Clowe	Amellia Owen
2002-2003	Jessica Clowe	Amellia Owen
2003-2004	Jessica Clowe	Sarah Comeau

LAKE ECHO

YEAR	PRESIDENT	SECRETARY
1998-1999	Jennifer Stevens	Nadine Marriott
1999-2000	Jennifer Stevens	Nadine Marriott

LIVERPOOL (1972)

YEAR	PRESIDENT	SECRETARY
1984-85	Lynn Hart	Lisa Smith

LOUISBOURG (1969)

YEAR	PRESIDENT	SECRETARY

MAHONE BAY

YEAR	PRESIDENT	SECRETARY
1973-74	Anne Benedict	Gaile Langille
1974-75	Peter Redden	Trudy Russell
1975-76	Cheryle Benedict	Anne Benedict

MIDDLETON (1971)

YEAR	PRESIDENT	SECRETARY
1984-85	Susan Hogg	Scott Campbell
1985-1986		
1986-1987	Stephen Simpson	Virgina Burns
1987-1988	Angela Taylor	Angela Rose
1988-1989	Angela Taylor	Janet Morse
1989-1990	Dwayne Jones	Shelley Illsley
1991-1992	Sean Cadden	Kristy Birrell
1992-1993	Steve Bent	Harley Greene
1993-1994	Billy Rodda	Amanda Bent
1994-1995	Joey Parks	Christina Guidry
1995-1996	Amanda Bent	Christina Guidry
1996-1997	Amanda DeWolfe	Dawn-Marie DeWolfe
1997-1998	James Willis	Amanda Nickerson

MUSQUODOBOIT HARBOUR (September 5, 2013)

YEAR	PRESIDENT	SECRETARY
2017-18	Rachael Baker	Megan Crowell
2018-19	Rachael Baker	Megan Crowell

NEW GERMANY
NEW GERMANY PRIDE (December 6, 2016)

YEAR	PRESIDENT	SECRETARY
1987-1988	Nena Snyder	Jana Taylor
1988-1989	Nena Snyder	Tammy Zwicker
1989-1990	Shirley Robar	Shelley Zinck

2017-18	Colby Grimm	Jillian Wagner
2018-19	Colby Grimm	Jillian Wagner
2019-20	Laura Isaacs	Choloe Hiltz
2020-21	Colby Grimm	Jillian Wagner
2021-22		
2022-23		

NEW MINAS (April 1977)

YEAR	PRESIDENT	SECRETARY
1977-78		

NEW GLASGOW (November 1969)

YEAR	PRESIDENT	SECRETARY
1969-70	Roy Jamieson	Ellen Titus
1973-74	Charla Williams	Stacy Stairs
1974-75	Stacy Stairs	Darlene Crowell

PARRSBORO (October 14, 2009)

YEAR	PRESIDENT	SECRETARY
2010-11	Zack Perrin	Kylee Smith
2011-12	Zack Perrin	Kylee Smith
2012-13	Jessica Johnson	Kirsten Willigar
2013-14	Jessica Johnson	Matthew Bryan Gilbert
2014-15	Maddie Tennant	Jasmine Walton
2015-16	Kylee Smith	Marley White
2016-17	Kylee Smith	Marley White
2017-18	Maddison Tennant	Mary Kernahan
2018-19	Maddison Tennant	Mary Kernahan

PORT HAWKESBURY

YEAR	PRESIDENT	SECRETARY
1973-74	Sharon Piercy	Gail Bowman
1974-75	Sharon Piercy	Gail Bowman
1975-76	Linda McDougall	Janet LaPraik
1976-77	Steve MacInnis	Sharon Piercey

SACKVILLE (1974)

YEAR	PRESIDENT	SECRETARY
1973-74	David Dempsey	Sharlene Morris
1974-75	David Dempsey	Jane Symes
1976-77	Cathy Mattinson	Laurie Mattinson
1994-1995	Shaun Parker	Mike Bruce
1995-1996	Allison Grant	Shannon Hodgson
1996-1997	Selina Whiting	Allison Grant
1997-1998	Selina Whiting	Suzanne MacGillivary
1998-1999	Shannon Hodgson	
1999-2000	Shannon Hodgson	

SHEET HARBOUR (2013)

YEAR	PRESIDENT	SECRETARY
2013-2014	Hannah Asprey	Mallory Fraser
2014-15	Hannah Asprey	Mallory Fraser

SHELBURNE

YEAR	PRESIDENT	SECRETARY
1976-77	Katherine Swansburg	Earlene Varner

SHUBENACADIE- MILFORD (1972)

YEAR	PRESIDENT	SECRETARY
1973-74	Joanne Wallace	Debbie Ettinger
1975-76	Robert Archibald	Claire Drake
1976-77	Sherry Giffen	Claire Drake

SPRINGHILL (1970)
SPRINGHILL (2013)

YEAR	PRESIDENT	SECRETARY
1973-74		Lois Smith

2013-2014	Cody Ross	Ryan Baker
2014-15	Ocean-Lee Burgess	Hayley Waddell

TRENTON (1970)

YEAR	PRESIDENT	SECRETARY

TRURO (March 1975)

YEAR	PRESIDENT	SECRETARY

WINDSOR (1973)

YEAR	PRESIDENT	SECRETARY
1973	Lorna Houlihan	
1973-74	David Shay	Tammy Acker
1974-75	Jeff Smith	David Morris
1975-76	Tammy Acker	Joanne Shanks
1976-77	Jerry Hunter	Shelley Pulsifer
1977-78	Debbie Shay	Linda Sabean
1984-85	Cheryl Sullivan	David Cox

WOLFVILLE (1974)

YEAR	PRESIDENT	SECRETARY
1973-74	Billy Gleeman	Cheryle Elderkin
1974-75	Janet Denton	Brenda Hennessey
1975-76	Dean Farris	Jill Hiscock
1976-77	Mike Woodworth	Brenda Hennessey

WYHCOCOMAGH & AREA (January 1990)

YEAR	PRESIDENT	SECRETARY
1989-1990	Scott Austen	Lori MacFadgen
1990-1991	Shane Matheson	Allison MacKinnon
1991-1992	Melinda Matheson	Kelly Pool

1992-1993	Stephen Matheson	Crystal Jones
1993-1994	Jody Matheson	Suzanne Munro
1994-1995	Jody Matheson	Suzanne Munro
1995-1996	Jody Matheson	Suzanne Munro
1996-1997	Michelle MacKay	Suzanne Munro
1997-1998	Michelle MacKay	Tracy Matthews
1998-1999	Jeffrey MacKinnon	Kristan Ellis
1999-2000	Jeffery MacKinnon	Kristan Ellis

YARMOUTH (May 7, 2019)

YEAR	PRESIDENT	SECRETARY
2019-20		
2020-21		
2021-22		
2022-23		
2023-24		

DISTRICT LEO GOVERNORS/PRESIDENTS

YEAR	GOVERNOR
1972-1973	Ken Tibbets
1973-1974	Bill Leighton
1974-1975	Michael Pronk
1975-1976	Dave Dempsey
1976-1977	Rick Seymour
YEAR	**PRESIDENT**
1977-1978	John Burdock
1978-1979	Mike Woodworth
1979-1980	Douglas Cochrane
1981-1982	Cyd Hines
1982-1983	Cyd Hines
1983-1984	Mike Lutz
1984-1985	Mike Lutz
1985-1986	Peter Crain
1986-1987	Dale Biggs
1987-1988	Angela Taylor
1988-1989	Patricia George
1991-1992	Stephen Matheson
1992-1993	Stephen Matheson
1993-1994	Stephen Matheson
1994-1995	Sarah Parker
1995-1996	Peter Horne
1996-1997	Jessica Lovett

1997-1998	Shannon Cormier
1998-1999	Nicole Conrad
1999-2000	Nicole Conrad
2000-2001	Rebecca Bailey
2001-2002	Rebecca Bailey
2002-2003	Jessica Clowe
2003-2004	Jessica Clowe
2004-2005	Natasha Clowe
2005-2006	

LIONESS CLUBS DISTRICT 41N2 & N2

(Lioness Clubs, Presidents, Secretaries, District President's & Chairpersons)

AMHERST (April 2, 1981)

YEAR	PRESIDENT	SECRETARY
1981-1982	Vivian Taylor	
1982-1983	Dianne Chitty	
1983-1984	Edna Weatherbee	**Helen Foster**
1984-1985	Marilyn Boss	Helen Foster
1985-1986	Peggy Murray	Yolande LaFlamme
1986-1987	Peggy Murray	
1987-1988	Ann Chapman	Dawn Dowe
1988-1989	Ann Chapman	Mary Black
1989-1990	Norma Jimmo	Mary Black
1991-1992	Dawn E. Dowe	Ann L. Chapman
1992-1993	Mary Black	Helen Foster
1996-1997	Kay MacNeil	Helen Foster
1997-1998	Marg MacDonald	Kelli Taylor
1998-1999	Helen Foster	Mary Black
1999-2000	Helen Foster	Mary Black
2000-2001	Sharon Davis	Helen Foster
2001-2002	Sharon Davis	Wendy Small
2002-2003	Sharon Davis	Wendy Small
2003-2004	Shirley Wheaton	Jean Fisher
2004-2005	Cheryl Riley	Margie MacDonald
2005-2006	Cheryl Riley	Margie MacDonald
2006-2007	Cathryn Jolly	Wendy Small
2007-2008	Jean Fisher	Mary Black
2008-2009	Jean Fisher	Cheryl Riley
2009-2010	Helen Foster	Cheryl Riley
2010-2011	Judi Giroux	Wendy Small
2011-2012	Judy Giroux	Mary Black

2012-2013	Marg MacDonald	Dianne Chitty
2013-2014	Shawnie Kinnear	Dianne Chitty
2014-2015	Shawnie Kinnear	Bonnie Currie
2015-2016	Dianne Chitty	Wendy Small
2016-17	Shirley LeBlanc	Mary Black
2017-18	Shirley LeBlanc	Mary Black
2018-19	Shirley LeBlanc	Nikita Holland
2019-20	Mary Black	Nikita Holland
2020-21	Mary Black	Shawnie Kinnear

AMHERST LIONESS HISTORY

On November 20th, 1980 a meeting was held at the Lions Club organized by King Lion Don Chitty.
November 20th, 1980 an organizational meeting was held with King Lion Don Chitty chairing the meeting to place the interim officers. These officers where as follows:
President-Vivian Taylor
Vice President-Edna Weatherbee
Secretary-Helen Foster
Treasurer-Dianne Chitty
January 8th, 1981 the first regular meeting of the newly formed Amherst Lioness Club was held.
Date Chartered April 2, 1981 as the 22nd club to be chartered in the district.
Chartered Members – 13
Jessie Alexander, Louise Small, Anne Chitty, Catherine Smith, Dianne Chitty, Ruth Sorge, Sharon Fairfax, Vivian Taylor, Helen Foster, Jean Ward, Freda Gould, Edna Weatherbee, Betty McLean

The Lioness started with a donation to the VON to start their Foot Care Program and by donating TV's, magazines, geriatric chairs, clocks, toys, commode chairs to paediatrics, and lounge chairs.

Other projects and donations for the Salvation Army, Diabetics Society, Camp Tidnish, Lung Association for a new room at the IWK, Canine Vision Canada, Kidney Association, John Howards Society, and the IWK Telethon. The Lioness have been a major influence with the Amherst and area Food Bank Network since it's inception donating upwards to $2000.00 a year along with food donations throughout the year.

The Lioness also have been involved with the hospital with financial donations and the purchasing of needed equipment.

The Lionette's have been assisting the Lions since their chartered in 1962. They later became the Lioness chartering in 1981. Together they have supported groups in their work to help the less fortunate.

ANNAPOLIS ROYAL (December 26, 1985)

YEAR	PRESIDENT	SECRETARY
1987-1988	Nan Smith	Donna Butler
1988-1989	Ruth Ritchie	Donna Butler
1989-1990	Donna Cummings	Ruth Ritchie
1991-1992	Donna Butler	Doreen Brown
1992-1993	Donna Butlert	Doreen Brown

ANTIGONISH (March 7, 1977)

YEAR	PRESIDENT	SECRETARY
1983-84	Sharon Pinkohs	Patricia Theriault
1984-1985	Doris MacGillvary	Pat Theriault
1985-1986	Christine Hart	Sharon Pinkohs
1986-1987		
1987-1988	Pat Skinner	Pat Theriault
1988-1989	Pat Skinner	Kathleen Boucher
1989-1990	Pat Skinner	Kathleen Boucher
1991-1992	Doris MacGillvary	Kathleen Boucher
1992-1993	Marie MacLeod	Pat Skinner
1994-1995	Patricia Skinner	Sharon Pinkohs
1995-1996	Pat Skinner	Lorraine Reddick
1996-1997	Marilyn Webb	Pat Theriault
1997-1998	Marilyn Webb	Pat Theriault

AYLESFORD (September 30, 1978)

YEAR	PRESIDENT	SECRETARY
1983-84	**Betty Pinnell**	Linda Bowlby
1984-1985	Betty Pinnell	Joyce Ward
1985-1986	Alice Ward	Joyce Ward
1986-1987		
1987-1988	Janet Saunders	Alice Ward
1988-1989	Evelyn Barkhouse	Alice Ward
1989-1990	Dorothy Scatney	Alice Ward
1991-1992	Betty Pinnell	Alice Ward

1992-1993	Betty Pinnell	Alice Ward
1994-1995	Barb McDermott	Betty Pinnell
1995-1996	Jean Fancy	Betty Pinnell
1996-1997	Valerie Lewis	Alice Ward
1997-1998	Dorothy Scotney	Alice Ward
1998-1999	Betty Hebb	Alice Ward
1999-2000	Sharon Buchanan	Alice Ward
2000-2001	Phyllis Clem	Phyllis Harrison
2001-2002	Liz Beattie	Phyllis Harrison
2002-2003	Liz Beattie	Phyllis Harrison
2003-2004	Phyllis Harrison	MaryLou Ward
2004-2005	Phyllis Harrison	MaryLou Ward
2005-2006	Sharon Buchanan	Elizabeth Beattie
2006-2007	Sharon Buchanan	Elizabeth Beattie
2007-2008	Sharon Buchanan	Lizz Beattie
2008-2009	Sharon Buchanan	Lizz Beattie
2009-2010	Sharon Buchanan	Lizz Beattie
2010-2011	Sharon Buchanan	Lizz Beattie
2011-2012	Sharon Buchanan	Lizz Beattie
2012-2013	Sharon Buchanan	Lizz Beattie

CHEZZETCOOK

YEAR	PRESIDENT	SECRETARY
1989-1990	Ruby Martin	Jean Miller
1991-1992	Jean Miller	Donna Goldsworthy

COLDBROOK & DISTRICT

YEAR	PRESIDENT	SECRETARY
1994-1995	Glennie MacLaren	Dianne Little
1995-1996	Florence Wallis	Sheila Van Oers
1996-1997	Nancy Farndale	Sheila VanOers

DARTMOUTH

YEAR	PRESIDENT	SECRETARY
1992-1993	Barbara Crosby	Anna Bostick
1994-1995	Sandy Naugler	Anna Bostick
1995-1996	Sandy Naugler	Anna Bostick

DARTMOUTH EAST (May 12, 1980)

YEAR	PRESIDENT	SECRETARY

1983-84	Carol Mosher	Florence Thornton
1984-1985	Florence Thornton	Sylvia Lawton
1985-1986	Florence Thornton	Doris Smith
1986-1987		
1987-1988	Sylvia Lawton	Marie Crossley
1988-1989		Marie Crossley
1989-1990	Faye Miller	Marie Barker
1991-1992	Shirley Hatcher	Marie Barker
1994-1995	Marie Baker	
1995-1996		

DIGBY (1990)

YEAR	PRESIDENT	SECRETARY
1989-1990	Linda Gates	Myra Miller
1991-1992	Linda Gates	Eileen Garden
1992-1993	Christina Francis	Linda Gates

EAST PRESTON (November 8, 1980)

YEAR	PRESIDENT	SECRETARY
1983-84	Althea Tolliver	Lois Colley
1984-1985	Dolly Williams	Marilyn Smith
1985-1986	Elsie Colley	Marsha Gannon
1986-1987		
1987-1988	Ann Criss	Althea Tolliver
1988-1989	Marguerite Thomas	Dolly Williams
1989-1990	Melvina Brooks	Dolly Williams
1990-1991		
1991-1992	Alexa Colley	Marguerite Thomas
1992-1993	Francine Slawter	Susan Edmonds
1993-1994		
1994-1995	Dolly Williams	
1995-1996	Dolly Williams	F. Slawter
1996-1997	Dolly Williams	Alma Dorey
1997-1998	Dolly Williams	Alma Dorey
1998-1999	Dolly Williams	Alma Dorey
1999-2000	Frances Diggs	Alma Dorey
2000-2001	Francis Diggs	Alma Dorey

HALIFAX

YEAR	PRESIDENT	SECRETARY
1987-1988	Karen Whitty	Diane MacDonald
1988-1989	Brenda Balser	Ann Gratton
1989-1990	Brenda Balser	Ann Gratton

KENTVILLE (1978)

YEAR	PRESIDENT	SECRETARY
1983-84	Marion Craig	Lynn Young
1984-1985	Marion Craig	Lynn Young
1985-1986	Lynn Young	Elaine Bonnyman
1986-1987		
1987-1988	Faye Watt	Shirley Buchanan
1988-1989	Heather Illsley	Kaye Larkin
1989-1990	Kaye Larkin	Lynn Young
1991-1992	Marion Craig	Edith C McNeil
1994-1995	Lynn Best	Marion Craig
1995-1996	Lynn Best	Marion Craig

LAKE ECHO (April 23, 1979)

YEAR	PRESIDENT	SECRETARY
1983-84	Shirley Warner	Leona Tulk
1984-1985	Norma MacRoberts	Shirley Warner
1985-1986	Mona Woodworth	Christine Jenkinson
1986-1987		
1987-1988	Jessie Davies	Sharon Dykman
1988-1989	Nelda Crooks	Winnie LeFort
1989-1990	Shirley Warner	Norma MacRoberts
1991-1992	Mona Woodworth	Melda Crooks
1992-1993	Wanda Vincent	Janet Macfie
1994-1995	Melda Crooks	Cheryl Misner
1995-1996	Julie Stevens	Donna Harding
1996-1997	Wanda Vincent	Tina Olsen
1997-1998	Wanda Vincent	Rosanne Currie
1998-1999	Julie Stevens	Wanda Vincent
1999-2000	Janet Macfie	Sheila Robia
2000-2001	Wanda Vincent	Lucie McCormick
2001-2002	Julie Stevens	Janet Macfie
2002-2003	Julie Stevens	Janet Macfie
2003-2004	Janet Macfie	Wanda Vincent
2004-2005	Lisa Currie	Wanda Nadeau

2005-2006	Lucie McCormick	Rosanne Currie
2006-2007	Lucie McCormick	Wanda Nadeau
2007-2008	Wanda Drake	Rosanne Currie
2008-2009	Rosanne Currie	Wanda Drake
2009-2010	Melda Hodder	Sheila Robia
2010-2011	Lucie McCormick	Sheila Robia
2011-2012	Judy Slawter	Sheila Robia
2012-2013	Janet Macfie	Linda Hendsbee
2013-2014	Wanda Drake	Rosanne Currie
2014-2015	Judy Slawter	Rosanne Currie
2015-2016	Melda Hodder	Rosanne Currie
2016-2017	Wanda Drake	Sheila Robia
2017-18	Janet Macfie	Rosanne Currie
2018-19	Judy Slawter	Rosanne Currie
2019-20	Melda Hodder	Alicia Spears
2020-21	Wanda Drake	Alicia Spears

Lake Echo Lioness Club

When Lions International decided to cancel the Lioness Club charters back in 1992, the Lake Echo Lioness club had 26 members and dropped down to 8. They currently have 18 members.

Melda Hodder and Wanda Drake have held positions on the District Level.
Melda Hodder was the District CST at one time and Wanda Drake has been and is the current District Lioness President. PDG Sharon Dykman was once a member of their club.

They have sponsored two seeing-eye dogs!

Service projects/activities:

- Seniors card social & luncheon (3 times/year)
- Children's Easter party
- Assist the Lake Echo Lions Club with annual Seniors Christmas supper….working, serving, & providing the stuffing & desserts
- Providing & serving the drinks & snacks for the annual tree lighting ceremony
- collect used postage stamps
- collect Campbell's soup labels
- collect pop tabs for Kinsman's club
- on the board of the Children's Medical Assistance Fund
- Health & Welfare (send cards/gifts to community residents)
- Attend the Remembrance Day Parade at the Porters Lake cenotaph

Annual donations to the following:

-$500.00 bursary to Eastern Shore District High School
-$500.00 bursary to Auburn Drive High School
-needy families
-Lake Echo Food Bank
-Phoenix House
-NS Home For Colored Children Telethon
-Camp Maxwell
-Terry Fox Run
-Gaetz Brook Legion Poppy Fund
-Chrohn's & Colitis
-Relay For Life
-Bowling for the burn unit
-Camp Treasure Chest

Current fundraisers for their club include:

- Flea market & silent auction
- Christmas craft fair
- Run bingo canteen on Sunday nights at the Lions bingo
- 50/50 ticket sales at the Sunday bingos
- 50/50 ticket sales at the darts
- Catering (co-chaired with the Lions Club)
- Kitchen rentals
- Fiesta Days (summer carnival with all profits donated to the Lions Club)

LIVERPOOL(May 12,1981)

YEAR	PRESIDENT	SECRETARY
1983-84	Marie Lamrock	Joyce Lethbridge
1984-1985	Susan MacLeod	Mary Pitts
1985-1986	Marion Amirault	Marie Lamrock
1986-1987		
1987-1988	Cathy MacEchern	Juanita Ball
1988-1989	Ella Westhaver	Juanita Ball
1989-1990	Ella Westhaver	Danna Winters
1991-1992	Elsie Conrad	Peggy Dyson
1995-1996	Cathy MacEachern	Jan Peck
1996-1997	Beverly Hunt	Jan Peck
1997-1998	Beverly Hunt	Etta Westhaver
1998-1999	Cathy MacEachern	Etta Westhaver
1999-2000	Cathy MacEachern	Etta Westhaver
2000-2001	Cathy MacEachern	Sharon Malone
2001-2002	Cathy MacEachern	Sharon Malone
2002-2003	Cathy MacEachern	Sharon Malone
2003-2004	Cathy MacEachern	Juanita Ball

2004-2005	Cathy MacEachern	Jaunita Ball
2005-2006	Cathy MacEachern	Juanita Ball
2006-2007		
2007-2008		

LOCKEPORT

YEAR	PRESIDENT	SECRETARY
1983-84	Helen Hallett	Mary Collishaw
1984-1985	Thelma Williams	Mary Collishaw
1985-1986	Patsy MacKay	Mary Collishaw

LOUISDALE April 25, 1986)

YEAR	PRESIDENT	SECRETARY
1987-1988	Claire MacDonald	Bernice Landry
1988-1989	Diane Jeffrey	Kathy Landry
1989-1990	Donna Marchand	Claire MacDonald
1991-1992	Joan Samson	Sylvia Boudreau
1996-1997	Sylvia Boudreau	Valerie Landry
1997-1998	Bella Sampson	Sarah Boudreau

METEGHAN (1990)

YEAR	PRESIDENT	SECRETARY
1989-1990	Marilyn Comeau	Helen Gaudet
1991-1992	Helen Gaudet	Judy Deveau
1992-1993	Helen Gaudet	Anna Deveau
1994-1995	Anna Deveau	Donna Coggins
1995-1996	Donna Coggins	Anna Deveau
1996-1997	Donna Coggins	Anna Deveau
1997-1998	Caroline Paterson	Ann Theriault
1998-1999	Judy Deveau	Alice Thibodeau
1999-2000	Jeanette Theriault	Marion Comeau
2000-2001	Jeanette Theriault	Marion Comeau
2001-2002	Anna Deveau	Emerist German
2002-2003	Anna Deveau	Emerist German
2003-2004	Jeannine Maillet	Dorothy Comeau
2004-2005	Jeannine Maillet	Dorothy Comeau
2005-2006	Anna Deveau	Dorothy Comeau
2006-2007	Anna Deveau	Dorothy Comeau
2007-2008	Dorothy Comeau	Louella MacKennon

2008-2009	Dorothy Comeau	Louella MacKennon
2009-2010	Dot Comeau	Louella MacKennon
2010-2011	Dot Comeau	Louella MacKennon
2011-2012	Hazel Theriault	Congetta Comeau
2012-2013	Hazel Theriault	Tina Comeau
2013-2014	Tina Deveau	Congetta Comeau
2014-2015	Tina Deveau	Congetta Comeau

MILFORD & DISTRICT (January 1978)

YEAR	PRESIDENT	SECRETARY
1983-84	Lillian MacLellan	Amy MacLellan
1984-1985	Debra Isenor	Anita Giffen
1985-1986	Carolyn Woodworth	Susan Ridgley
1986-1987		
1987-1988	Sherry Etter	Margaret MacIntoish
1988-1989	Mary MacMullen	Debra Isnor
1989-1990	Emily Lacey	Joan Haynes
1991-1992	Anita Giffen	Emily Lacey
1992-1993	Carolyn Woodworth	Patt Van Den Hof
1994-1995	Vida Woodworth	Mary McMullen
1995-1996	Jane Underwood	Sherry Etter
1996-1997	Carolyn Woodworth	Heather Sieniewicz
1997-1998	Carolyn Woodworth	Anita Giffen
1998-1999	Mary McMullen	Carolyn Woodworth
1999-2000	Anita Giffen	Carolyn Woodworth
2000-2001	Carolyn Woodworth	Amy McLellan
2001-2002	Carolyn Woodworth	Amy McLellan
2002-2003	Anita Giffen	Carolyn Woodworth
2003-2004	Mary McMullen	Carol Woodworth
2004-2005	Mary McMullen	Carolyn Woodworth
2005-2006	Amy McLellan	Anita Giffen
2006-2007	Amy McLellan	Anita Giffen
2007-2008	Brenda Ambrose	Anita Giffen
2008-2009	Brenda Ambrose	Anita Giffen
2009-2010	Brenda Ambrose	Anita Giffen
2010-2011	Brenda Ambrose	Anita Giffen

NEW MINAS & DISTRICT (March 1, 1977)

YEAR	PRESIDENT	SECRETARY

1983-84	Cora Smith	Cathy Hatt
1984-1985	Winnie Stephenswills	Irma MacDonald
1985-1986	Kay Isnor	Cora Smith
1986-1987		
1987-1988	Cora Smith	Ruby Ward
1988-1989	Kay Isnor	Irma MacDonald
1989-1990	Ruby Ward	Irma MacDonald
1991-1992	Kaye Isnor	Elaine Morse
1992-1993	Charlotte Tanner	Barbara Mitchell
1994-1995	Emily Jordon	Joyce Walsh
1995-1996	Charlotte Tanner	Joyce Walsh
1996-1997	Charlotte Tanner	Joyce Walsh
1997-1998	Charlotte Tanner	Joyce Walsh
1998-1999	Charlotte Tanner	Joyce Walsh
1999-2000	Charlotte Tanner	Joyce Walsh
2000-2001	Charlotte Tanner	Joyce Walsh
2001-2002	Charlotte Tanner	

NEW WATERFORD (April 28, 1977)

YEAR	PRESIDENT	SECRETARY
1983-84	Mona MacMillan	Donna Grace
1984-85	Joann Jennings	Marlene Ceccheto
1985-1986	Jo-Ann Jennex	Marlene Ceccheto
1986-1987		
1987-1988	Florence McPhee	Mary Henry
1988-1989	Donna Grace	Betty MacMillan
1989-1990	Donna Grace	Betty MacMillan
1991-1992	Ann DeGiobbi	Donna Grace

PARRSBORO & DISTRICT (December 2, 1976)

YEAR	PRESIDENT	SECRETARY
1983-84	Audrey Perry	Gail Malay
1984-85	Linda Yorke	Gail Malay
1985-1986	Audrey Perry	Elizabeth Welton
1986-1987		
1987-1988	Margaret Ling	Gail Malay
1988-1989	Margaret Ling	Julia MacMillan
1989-1990	Margaret Ling	Gail Malay
1991-1992	Margaret Ling	Gail Malay
1994-1995	Margaret Ling	Gail Malay
1995-1996	Margaret Ling	Gail Malay

1996-1997	Margaret Ling	Julie MacMillan
1997-1998	Margaret Ling	Julie MacMillan
1998-1999	Margaret Ling	Julie MacMillan
1999-2000	Margaret Ling	
2000-2001	Margaret Ling	Doreen Kay
2001-2002	Margaret Ling	Doreen Kay
2002-2003	Margaret Ling	Doreen Kay
2003-2004	Margaret Ling	Jackie Boutilier
2004-2005	Margaret Ling	Jackie Boutilier
2005-2006	Margaret Ling	Jackie Boutilier
2006-2007	Margaret Ling	Jackie Boutilier
2007-2008		

PICTOU (September 25, 1981)

YEAR	PRESIDENT	SECRETARY
1983-84	Margaret McCarthy	Jean MacDonald
1984-85	Mary MacKenzie	Doris Ruest
1985-1986	Gerry Shepard	Doris Ruest
1986-1987		
1987-1988	Corry Lakeman	Carol Doiron
1988-1989	Doris Ruest	Margaret McCarthy
1989-1990	Doris Ruest	Corry Lakeman
1991-1992	Mary McKenzie	Doris Ruest

PORT HAWKSBURY (April 3, 1967)

YEAR	PRESIDENT	SECRETARY
1983-84	Sharon Gillis	Nancy MacLean
1984-85	Sharon Britten	Freda Johnston
1985-1986	Margaret Huges	Carol Smith
1986-1987		
1987-1988	Imelda Polley	Freda Johnston
1988-1989	Sharon Britten	Patsy Johnston
1989-1990	Bernadette Sampson	Patsy Johnston
1991-1992	Freda Johnston	Sharon Britten
1992-1993	Pat Trembley	Sharon Britten

PORT WILLIAMS (June 10, 1977)

YEAR	PRESIDENT	SECRETARY

1983-84	Sue Hamm	Rolene Keddy
1984-85	Carol Sutton	Joan Peach
1985-1986	Carol Sutton	Beverly Tupper
1986-1987		
1987-1988	Sheila Lawrence	Virgina Brown
1988-1989	Kay States	Carol Sutton
1989-1990	Kay States	Carol Sutton
1991-1992	Sheila Lawrence	Wand Butler
1994-1995	Barb Jensen	Audrey Griffin
1995-1996	Kay States	Audrey Griffin
1996-1997	Kay States	Audrey Griffin
1997-1998	Joan Steele	Barb Jenson
1998-1999	Linda McKinnon	Lisa Messem
1999-2000	Audrey Griffin	Lisa Messem
2000-2001	Audrey Griffin	Melanie Woodworth
2001-2002	Ruth Armburg	Mado Graves
2002-2003	Ruth Armburg	Mado Graves
2003-2004	Linda MacKinnon	Mado Graves
2004-2005	Peggy Van Hattem	Audrey Griffin
2005-2006	Peggy Van Hattem	Audrey Griffin
2006-2007	Peggy Van Hattem	Audrey Griffin
2007-2008	Melaine Woodworth	Linda MacKinnon

SACKVILLE June 14, 1980)

YEAR	PRESIDENT	SECRETARY
1983-84	Norma Oickle	Faye Forbes
1984-85	Jeanne MacDonald	Joanne Guilderson
1985-1986	Faye Forbes	Norma Oickle
1986-1987		
1987-1988	Ellen Steart	Jeanne MacDonald
1988-1989	Joan Wilde	Jean Sherry
1989-1990	Marilyn Wood	Jean Sherry
1991-1992	Marilyn Griffin	Joan Wilde
1992-1993	Jean Sherry	Norma Oickle
1994-1995	Dolly Gray	Jeanne Macdonald
1995-1996	Jeanette Samson	Jeanne Macdonald
1996-1997	Janet Butler	Jeanne Macdonald
1997-1998	Faith Sequin	Jean Sherry
1998-1999	Faith Sequin	Mary Reeves
1999-2000	Sandy Dean	Marg Keefe
2000-2001	Vi Thorne	Jeanne Macdonald
2001-2002	Jeanette Samson	Jeanne Macdonald

2002-2003	Jeanette Samson	Joanne Guilderson
2003-2004	Janet Butler	Faith Sequin
2004-2005	Cheryl Zwicker	Elaine Jarvis
2005-2006	Jeanne Macdonald	Janet Butler
2006-2007	Jeanne Macdonald	Janet Butler
2007-2008	Jeanette Samson	Jean Sherry
2008-2009	Jeanette Samson	Jean Sherry
2009-2010	Jeanette Samson	Marg Keefe
2010-2011	Jeanette Samson	Marg Keefe
2011-2012	Paula Dicks	Jean Sherry
2012-2013	Paula Dicks	Jean Sherry
2013-2014	Elizabeth Alguire	Jean Sherry
2014-2015	Elizabeth Alguire	Jean Sherry
2015-2016	Elizabeth Alguire	Jean Sherry
2016-2017	Ann Bellefontaine	Jean Sherry
2017-18	Ann Bellefontaine	Jean Sherry
2018-19	Ann Bellefontaine	Jean Sherry
2019-20	Ann Bellefontaine	Jean Sherry
2020-21	Ann Bellefontaine	Jean Sherry

SCOTIA (June 11, 1985)

YEAR	PRESIDENT	SECRETARY
1985-1986	Jackie Dube	Linda Bowden
1986-1987		
1987-1988	Glenda MacKenzie	Marie Baker
1988-1989	Debbie Bouque	Marie Baker
1989-1990	Debbie Bouque	Cathy Mason
1991-1992	Debbie Mason-Bourque	Cathy Mason

SHEET HARBOUR (June 10, 1976)

YEAR	PRESIDENT	SECRETARY
1983-84	Diane Hardy	Beverly Smith
1984-85	Yolanda Beals	Joan Wiesner
1985-1986	Bonnie Pulicover	Beverly Smith
1986-1987		
1987-1988	Nita Sharpe	Eileen Maldeis
1988-1989	Inez MacKenzie	Yolanda Beal
1989-1990	Vera Smith	Beverly Smith
1991-1992	Ola Currie	Donna Henley
1992-1993	Beverly Blois Smith	Ruby Gammon

1994-1995	Inez MacKenzie	Janet Garrett
1995-1996	Joyce Smith	Meryl Atkinson
1996-1997	Angie Havlick	Meryl Atkinson
1997-1998	Meryl Atkinson	Beverly Gammon-Smith
1998-1999	Beverly Smith	Joyce Smith
2000-2001	Meryl Atkinson	Beverly Smith
2001-2002	Beverly Smith	Joyce Smith
2002-2003	Beverly Smith	Joyce Smith
2003-2004	Beverly Smith	Meryl Atkinson
2004-2005	Beverly Smith	Shelley Brown
2005-2006	Ruby Gammon	Shelley Leslie
2006-2007	Ruby Gammon	Shelley Leslie
2007-2008	Kim Kenney	Julie Hogg
2008-2009	Janice Christie	Wanda Purcell
2009-2010	Janice Christie	Wanda Purcell
2010-2011	Krista Naugler	Denise Logan
2011-2012	Rhea Snow	Denise Logan
2012-2013	Rhea Snow	Denise Logan
2013-2014	Robin Kenney	Wanda Purcell

ST. MARY'S (September, 1983)

YEAR	PRESIDENT	SECRETARY
1983-84	Debbie Finley	Adele Gillen
1984-85	Norah Fraser	Heather Laybolt
1985-1986	Yvonne Dunbar	Norah Fraser
1986-1987		
1987-1988	Ruth Legge	Krista Fraser
1988-1989	Esther Rumley	Violet Fraser
1989-1990	Esthert Rumley	Violet Fraser
1991-1992	Sharon Vasil	Violet Fraser
1995-1996	Helen Stewart	Ester Rumley
1996-1997	Margaret MacGinn	Ester Rumley
1997-1998	Janet Cruickshank	Ester Rumley
1998-1999	Janet Cruickshank	Jackie Silver
1999-2000	Nora Fraser	
2000-2001	Edith Anderson	Michelle Hirschfield
2001-2002	Maureen Brown	Michelle Hirschfield
2002-2003	Jennifer Gillis	Michelle Hirschfield
2003-2004	Daveen Smith	Linda Dunbar
2004-2005	Linda Dunbar	Norah Fraser
2005-2006	Michelle Hirschfield	Linda Dunbar
2006-2007	Heather Laybolt	Linda Dunbar
2007-2008	Shelley Rhynold	Pearlo Sarty

2008-2009	Heather Mables	

ST. PETER'S & AREA (February 16, 1976)

YEAR	PRESIDENT	SECRETARY
1983-84	Trisha Coady	Eve Digout
1984-85	Judy Madden	Mona Bhushan
1985-1986	Phyllis O'Rafferty	Sylvia Sampson
1986-1987		
1987-1988	Rebecca Coull	Anne Digout
1988-1989	Judy Madden	Anne Digout
1989-1990	Phyliss O'Rafferty	Rebecca Coull
1991-1992	Rebecca Coull	Anne Digout
1992-1993	Judy Madden	Anne Digout
1995-1996	June Madden	Gladys Cote
1996-1997	Judy Madden	Gladys Cote
1997-1998	Judy Madden	Becca Coull
1998-1999	Judy Madden	Becca Coull

SHELBURNE (June 7, 1976)

YEAR	PRESIDENT	SECRETARY
1983-84	Annie Bower	Harriet Schoultz
1984-85	Harriet Schoultz	Annie Bower
1985-1986	Harriet Schoultz	Florence Varner
1986-1987		
1987-1988	Anne Bower	Verta Jacklyn
1988-1989	Rose Rennehan	Verta Jacklyn
1989-1990	Rose Rennehan	Verta Jacklyn
1991-1992	Florence Varner	Verta Jacklyn

SPRINGHILL (June 1977)

YEAR	PRESIDENT	SECRETARY
1983-84	Lynn Sarty	Amy Jefferson
1984-85	Marion Dill	Ethel Gilbert
1985-1986	Inez James	Ethel Gilbert
1986-1987		
1987-1988	Inez James	Ethel Gilbert
1988-1989	Inez James	Marion Dill

1989-1990	Inez James	Marion Dill
1991-1992	Inez James	Marion Dill

SPRYFIELD (April 24, 1981)

YEAR	PRESIDENT	SECRETARY
1983-84	Elaine Ryan	Sharon Calnen
1984-85	Shirley Adams	Mary Pellerine
1985-1986	Millie Dunkin	Elaine Ryan
1986-1987		
1987-1988		
1988-1989	Sharon Calnen	Millicent Dunkin
1989-1990	Kay Lambert	Millicent Dunkin
1991-1992	Barbara Ryan	Janette Campbell
1994-1995	Millie Dunkin	Janette Campbell
1995-1996	Millicent Dunkin	Sharon Calnen
1996-1997	Sharon Calnen	Linda Miles
1997-1998	Elaine Ryan	Linda Miles
1998-1999	Betty Losier	Linda Miles
1999-2000	Millie Duncan	Dorothy Moser
2000-2001	Millie Dunkin	Dorothy Moser
2001-2002	Sharon Calnen	Linda Miles
2002-2003	Sharon Calnen	Linda Miles
2003-2004	Shirley Dube	Millie Dunkin
2004-2005	Shirley Dube	Millie Dunkin
2005-2006	Karen Lavigne	Millie Dunkin
2006-2007	Janette Campbell	Millie Dunkin
2007-2008	Janette Campbell	Millie Dunkin
2008-2009	Elaine Jarvis	Mary Pellerine
2009-2010	Elaine Jarvis	Mary Pellerine

STELLARTON (June 1986)

YEAR	PRESIDENT	SECRETARY
1987-1988	Claire Taylor	Francis MacDonald
1988-1989	Janet Maxwell	Carol Keating
1989-1990	Denise Rankin	Donna Dinham
1991-1992	Shirley Farrell	Marilyn Johnson

SYDNEY (November 18, 1977)

YEAR	PRESIDENT	SECRETARY

1983-84	Elaine Walker	Theresa Burke
1984-85	Elsie Duffy	Della MacDonald
1985-1986	Treena Cooper	Della MacDonald
1986-1987		
1987-1988	Pat Muller	Marilyn Smith
1988-1989	Della MacDonald	Cathy Lawrence
1989-1990	Marlene Bragg	Della MacDonald
1991-1992	Marilyn Smith	Kathy Lawrence
1994-1995	Lucy Dean	Marilyn Smith
1995-1996	Lucy Dean	Patricia Miller
1996-1997	Judy Voutier	Della MacDonald
1997-1998	Judy Voutier	Della MacDonald
1998-1999	Alena Thompson	Della MacDonald
1999-2000	Elsie Duffy	Ann MacRae
2000-2001	Alena Thompson	Ann MacRae
2001-2002	Judy Botier	Alena Thompson
2002-2003	Judy Botier	Alena Thompson
2003-2004	Mae MacLean	Della MacDonald
2004-2005	Mae MacLean	Della MacDonald
2005-2006	Mae MacLean	Della MacDonald
2006-2007	Marlene Bragg	Alena Ferrar
2007-2008	Marlene Bragg	Della MacDonald
2008-2009	Judy Voutier	Alena Ferrer
2011-2012	Marlene Bragg	Della MacDonald

TIMBERLEA & AREA

YEAR	PRESIDENT	SECRETARY
1987-1988	Fran Campbell	Carmel MacIsaac
1988-1989	Rosemond Langille	Fran Campbell
1989-1990	Kathy Wilcox	June Eisenhaurer
1991-1992	Carmel MacIsaac	Violet Butler
1992-1993	Rosemond Langille	Beverly Murray
1994-1995	Rosemond Langille	Betty Tanner
1995-1996	Rosemond Langille	Betty Tanner
1996-1997	Rosemond Langille	Betty Tanner
1997-1998	Rosemond Langille	Betty Tanner
1998-1999	Rosemond Langille	Betty Tanner
1999-2000	Rosemond Langille	Betty Tanner
2000-2001	Rosemond Langille	Betty Tanner
2001-2002	Rosemond Langille	Betty Tanner
2002-2003	Rosemond Langille	Betty Tanner

TRURO (October 12, 1979)

YEAR	PRESIDENT	SECRETARY
1983-84	Carol MacMillian	Freda Hatfield
1984-85	Blanche Atkinson	Dolly Filiatrault
1985-1986	Jean Rafuse	Shirley Moore
1986-1987		
1987-1988	May Gracey	Gina Marshall
1988-1989	Margie Rhindress	Gina Marshall
1989-1990	Margie Rhindress	Gina Marshall
1991-1992	Anne Smith	Helen Strong

LIONESS DISTRICT PRESIDENTS & CHAIRPERSONS

YEAR	LIONESS DISTRICT PRESIDENT
1981-1982	Anita Giffen, Milford
1982-1983	Doris Morrison, Sackville
1983-1984	Carolyn Thomas, East Preston
1984-1985	Earlene Sampson, New Minas
1985-1986	Annie Bower, Shelburne
1986-1987	Inez MacKenzie, Sheet Harbour
1987-1988	Yolanda Beal, Sheet Harbour
1988-1989	Sharon Dykman, Lake Echo
1989-1990	Sharon Dykman, Lake Echo
1990-1991	Elaine Ryan, Spryfield
1991-1992	Rose Rennehan, Shelburne
YEAR	**DISTRICT LIONESS/LIONETTE CO-ORDINATOR**
1996-1997	Jeanne MacDonald
1997-1998	Wanda Vincent
1998-1999	Wanda Vincent
2000-2001	Faith Sequin
YEAR	**DISTRICT LIONESS CHAIRPERSON**
2001-2002	Janet Macfie
2002-2003	Wanda Vincent
2003-2004	Wanda Vincent
YEAR	**LIONESS DISTRICT PRESIDENT**
2004-2005	Jeanne Macdonald
2005-2006	Jeanne Macdonald
2006-2007	Jeanne Macdonald
YEAR	**DISTRICT LIONESS CHAIRPERSON**
2007-2008	Wanda Drake
2008-2009	Wanda Drake
2009-2010	Wanda Drake
2010-2011	Wanda Drake
2011-2012	Wanda Drake

2012-2013	Wanda Drake
2013-2014	Wanda Drake
2014-2015	Wanda Drake
2015-2016	Wanda Drake
2016-2017	Wanda Drake
2017-18	Wanda Drake
2018-19	Wanda Drake
2019-20	Wanda Drake
2020-21	Wanda Drake

LIONETTE CLUBS DISTRICT 41N2 & N2
(Lionette Clubs, Presidents & Secretaries)

AMHERST(Chartered 1962 –Dissolved 1979)

YEAR	PRESIDENT	SECRETARY
1962-63	Ada Swetnam	
1963-64	Shirley Babcock	
1964-65	Alma Siddall	
1965-66	Rose Weatherbee	
1966-67	Louise Small	
1967-68	Edith Fisher	
1968-69	Kay Furlong	
1969-70	Pat Chapman	
1970-71	Kay MacNeil	
1971-72	Ann Chapman	
1972-73	Ruth Sorge	
1973-74	Muriel Steele	Jean Ward
1974-75	Irene Stoddard	Ann Chapman
1975-76	Bonny Delany	Francis Fairfax
1976-77	Jean Ward & Lillian Hurley	
1977-78	Vivian Taylor	
1978-79	Iris Noiles	

AMHERST LIONETTE HISTORY

The Lionette's donated approximately $9,000.00 to the Lions Club over the years on their annual Charter Night. They also donated two fridges and a stove for the Lions Club.

Funds were raised by holding rummage sales, bake sales, selling tickets on various items for Christmas and spring raffles and the last few years through catering.
The Lionette's worked closely with the Lions Club by assisting them in various events and fund raisers. The Lionette's provided monthly luncheons for the C.N.I.B., the Lionette's also assisted in the annual blind picnic.

Date Chartered – February 1, 1962
Chartered Members – 20
Ada Swetnam, Doreen McFadden, Gloria Hastings, Kay Furlong, Pearl Spicer, Jean Perry. Phyllis Linder, Bea Canton, Ann Hunter, Beth Scott, Louise Small, Shirley Babcock, Al Morris, Bertha Robinson, Mea Rushton, Kay MacNeil, Mary Winter, Hilda MacManaman

On November 4th, 1979 the Amherst Lionette Club was dissolved.

AYLESFORD (1972)

YEAR	PRESIDENT	SECRETARY
1972-73	Linda Bass	Joan Hennigar
1973-74	Linda Bass	Joan Hennigar
1974-75	Linda Bowlby	Lynn MacNaughton
1975-76	Alice Ward	Janet Saunders
1976-77	Lynn MacNaughton	Janet Saunders
1977-78		Ginny Stoddart

BARRINGTON

YEAR	PRESIDENT	SECRETARY
1974-75	Ruth Ann Worthen	Joan Atkinson
1975-76	Jackie Wheipley	Maureen Lyon
1976-77	Janell Smith	
1977-78	Joan Atkinson	
1978-79	Grace Nickerson	
1979-80	Doris Ashby	
180-81	Joyce Sears	
1981-82	Marilyn Nickerson	
1982-83	Lorraine Pierce	
1983-84	Augusta Nickerson	
1984-85	Augusta Nickerson	
1985-86	Sandra Scott	
1986-87	Edith Knowles	
1987-88	Lorraine Pierce	
1988-89	Paula Cunningham	
1989-90	Paula Cunningham	
1990-91	Augusta Nickerson	
1991-92	Marilyn Nickerson	

1992-93	June Nickerson	
1993-94	Augusta Nickerson	
1994-95	Sandra Scott	
1995-96	Lorraine Pierce	
1996-97	Tracey Allan	
1997-98	June Nickerson	
1998-99	Sandra Scott	
1999-2000	Myrna Newell	
2000-2001	Myrna Newell	
2001-2002	Sandra Scott	Dawn Mitchell
2002-03	Marilyn Nickerson	
2003-04	Augusta Newell	
2004-05	Augusta Newell	
2005-06	Augusta Newell	
2006-07	Marilyn Nickerson	
2007-08	Marilyn Nickerson	
2008-09	Rachel Nickerson	
2009-10	Rachel Nickerson	
2010-2011	Sandra Scott	Dawn Mitchell
2011-2012	Sandra Scott	Dawn Mitchell
2012-2013	Sandra Scott	Dawn Mitchell
2013-2014	Sandra Scott	Dawn Mitchell
2014-2015	Sandra Scott	Dawn Mitchell
2015-2016	Sandra Scott	Rachael Nicherson
2016-2017	Sandra Scott	Rachael Nickerson
2017-18	Sandra Scott	Rachael Nickerson
2018-19	Sandra Scott	Rachael Nickerson
2019-20	Georgina Scott	Rachael Nickerson
2020-21	Georgina Scott	Rachael Nickerson

In 2021 The Barrington Area Lionettes wre dissolved and all members joined the Barrington Area Lions Club that year.

BEDFORD

YEAR	PRESIDENT	SECRETARY
1994-1995	Jeanette MacLean	Jean Clahane
1995-1996	Jean Clahane	Emily Dodsworth
1996-1997	Jean Clahane	Emily Dodsworth
1997-1998	Tibby Burgess	Carol Redden
1998-1999	Elizabeth Burgess	Marilyn Cuddihy
1999-2000	Sheila Bruce	Florence MacDonald
2000-2001	Sheila Bruce	Florence MacDonald
2001-2002	Sheila Bruce	Barbara Muldowney

2002-2003	Sheila Bruce	Barbara Muldowney
2003-2004	Sharon Sweet	Barbara Muldowney
2004-2005	Sharon Sweet	Barbara Muldowney
2005-2006	Jean Clahane	Barbara Muldowney
2006-2007	Jean Clahane	Barbara Muldowney
2007-2008	Tibbie Burgess	Barbara Muldowney
2008-2009	Tibby Burgess	Barbara Muldowney
2009-2010	Tibby Burgess	Barbara Muldowney
2010-2011	Tibby Burgess	Barbara Muldowney
2011-2012	Barbara Muldowney	Jean Clahane
2012-2013	Barbara Muldowney	Jean Clahane
2013-2014	Barbara Muldowney	Jean Clahane
2014-2015	Barbara Muldowney	Jean Clahane
2015-2016	Tibby Burgess	Jean Clahane
2016-2017	Tibby Burgess	Jean Clahane
2017-18	Tibby Burgess	Daunice Wentzell
2018-19	Tibby Burgess	Daunice Wentzell
2019-20	Tibby Burgess	Daunice Wentzell
2020-21	Tibby Burgess	Daunice Wentzell

BERWICK & DISTRICT

YEAR	PRESIDENT	SECRETARY
1972-73	Pat Stockman	
1973-74	Sandra Wilson	Irene Christie
1975-76	Ina Palmer	Diane Marsters
1994-1995	Pat Layton	Phyllis Fisher
1995-1996	Ina Palmer	Karen Palmer
1996-1997	Clarise Pottie	Karen Palmer
1997-1998	Clarise Pottie	Louise Rainforth
1998-1999	Nancy Parent	Pat Layton
1999-2000	Karen Palmer	Theresa Steadman
2000-2001	Alta Bushell	Louise Rainforth
2001-2002	Alta Bushell	Louise Rainforth
2002-2003	Alta Bushell	Louise Rainforth
2003-2004	Lida LeDuc	Alta Bushell
2004-2005	Clarice Pottie	Louise Rainforth
2005-2006	Clarice Pottie	Louise Rainforth
2006-2007	Barb Pineo/Claire Pineo	Jackie Frost
2007-2008	Barb Pineo/Claire Pineo	Jackie Frost
2008-2009	Wanda Hall	Jackie Frost
2009-2010	Lida LeDuc	Jackie Frost
2010-2011	Louise Rainforth	Jackie Frost
2011-2012	Lida LeDuc	Alta Bushell

2012-2013		Pat Layton
2013-2014		
2017-18	Linda Fitzpatrick	Pat Layton
2018-19	Linda Fitzpatrick	Pat Layton
2019-20	Linda Fitzpatrick	Pat Layton
2020-21	Linda Fitzpatrick	Pat Layton

BRIDGEWATER

YEAR	PRESIDENT	SECRETARY
1972-73	Shirl Brown	
1974-75	Terry Anctil	
1975-76	Sheila D'Eon	Dorothy Veinot
1994-95	Sherri Selig	Betty Carruthers
1995-1996	Ruth Johnston	Pat Tanner

CANNING

YEAR	PRESIDENT	SECRETARY
1972-73	Barb Sherman	Marilyn Gillis
1973-74		Ann Campbell
1975-76	Blanche Borden	
1976-77	Marilyn Gillis	Amy Stewart
1994-95	Marilyn Gillis	Cheryl Melvin
1995-1996	Debbie Isnor	Marie De Bruin
1996-1997	Blanche Borden	Becky Lightfoot
1997-1998	Joan Currie	Becky Lightfoot
1998-1999	Joan Currie	Irene Nickerson
1999-2000	Heather King	Blanche Borden
2000-2001	Heather King	Blanche Borden
2001-2002	Debbie Isnor	Beckie Lightfoot
2002-2003	Debbie Isnor	Beckie Lightfoot

CANSO

YEAR	PRESIDENT	SECRETARY
1975-76	Ann Marie Snow	

DARTMOUTH

YEAR	PRESIDENT	SECRETARY
1975-76	Verna Mosher	Joyce Young

EASTER PASSAGE/COW BAY

YEAR	PRESIDENT	SECRETARY
1994-1995	Mae Csahin	Eva Naugle
1995-1996	Mae Cashin	Eva Naugle
1996-1997	Mae Cashin	Eva Naugle

HUBBARDS AREA(1973)

YEAR	PRESIDENT	SECRETARY
1973-74	Pearl MacDonald	Verna Collins
1975-76	Mary Newell	Connie George
1977-78	Peggy Schwartz	Jean Schwartz
1994-1995	Diane Ploeg	Jane Ramey
1995-1996	Diane Ploeg	Jane Ramey
1996-1997	Diane Ploeg	Jane Ramey
1997-1998	Pearl MacDonald	Jane Conrad
1998-1999	Pearl MacDonald	Jane Ramey
1999-2000	Ester MacLean	Jane Ramey
2000-2001	Esther MacLean	Jane Remey
2001-2002	Pauline Davis	Jane Remey
2002-2003	Pauline Davis	Jane Remey

KENTVILLE

YEAR	PRESIDENT	SECRETARY
1972-73	Mary Marshall	
1973-74	Una Hatt	Dot Campbell

KINGSTON

YEAR	PRESIDENT	SECRETARY
1974-75	Thelma Spinney	Jean Walcroft

1975-76	Vi Martell	Beryl Arab
1976-77	Phylis Morton	Caroline Townsend
1977-78	Mary Turner	
1994-1995	Brenda Sheculski	
1995-1996	Thelma Spinney	Annette MacLellan
1996-1997	Pat Fleury	
1997-1998	Sharon Beardsley	Ruby Neville
1998-1999	Joan McElman	Gail Giles
1999-2000	Ann McKeil	Gail Giles
2000-2001	Patricia O'Connor	Mary Osmond
2001-2002	Joan Patrick	Mary Osmond
2002-2003	Joan Patrick	Mary Osmond
2003-2204	Mary Osmond	Sandra Calder
2004-2005	Anne Aucoin	Joan McElman
2005-2006	Sandra Calder	Joan McElman
2006-2007	Sharon Beardsley	Pat Fleury
2007-2008	Mary Osmond	Pat Fleury

LIVERPOOL

YEAR	PRESIDENT	SECRETARY
1972-73	June Lundrigan	
1973-74	Adele Whynot	Annie Ganter
1974-75	Juanita Ball	
1975-76	Shirley Melanson	Virginia Sanford
1976-77	Shirley Melanson	Ginnie Sanford
1977-78	Annie Ganter	

MAHONE BAY

YEAR	PRESIDENT	SECRETARY
1972-73	Shirl Brown	Leona Webb
1973-74	Marie Croft	Leona Webb
1974-75	Connie Benedict	Virginia Uhlman
1975-76	Connie Bennedict	Virginia Uhlman
1977-78	Pat Veinotte	Virginia Uhlman
1994-1995	Sheila Langille	Alana Amarandos
1995-1996	Sheila Langille	Alana Amarandos
1996-1997	Mary Isnor	Alana Amarandos
1997-1998	Mary Isnor	Amy Mosher
1998-1999	Edie Veinot	Amy Mosher

1999-2000	Edie Veinot	Amy Mosher
2000-2001	Edie Veinot	Amy Mosher

MUSQUODOBOIT VALLEY (1974)

YEAR	PRESIDENT	SECRETARY
1974-75	Dana Parker	Doreen Blades
1976-77	Donna Woodburn	Karen Miller
1995-1996	Judith Risser	Delores Castle
1996-1997	Judith Risser	Delores Castle

NEW GLASGOW

YEAR	PRESIDENT	SECRETARY
1973-74	Verna Burgess	Marilyn Carruthers

NEW MINAS (1976)

YEAR	PRESIDENT	SECRETARY
1975-76	Marie Hatt	Hope Chickoski
1977-78		Judy Croteau

OXFORD

YEAR	PRESIDENT	SECRETARY
1972-73		Debbie Gordon
1973-74	Leone Swan	June Wood
1974-75	Linda Burkhardt	Camilla Dickie
1975-76	Timble MacDonald	Joan Mosher
1977-78	Debbie Gordon	Kay Deveaux

PARRSBORO & DISTRICT

YEAR	PRESIDENT	SECRETARY
1972-73	Marina Quinn	Eloise Yorke
1973-74	Shirley Harrison	Gail Malay
1974-75	Bernice Welton	Sally Levy

1975-76	Joy Sterling	Shirley Harrison
1976-77	Sally Levy	
1977-78	Betty Welton	Gail Malay

PORT HAWKSBURY

YEAR	PRESIDENT	SECRETARY
1972-73		Betty Hiltz
1973-74	Marie Horton	Ruth Nicholson
1974-75	Betty Hiltz	Marie MacDonald

PORT WILLIAMS

YEAR	PRESIDENT	SECRETARY
1972-73		Roelene Keddy
1973-73		Joan Keddy
1978-79	Sharon Legge	

PUBNICO AREA

YEAR	PRESIDENT	SECRETARY
1994-1995	Nina Adams	Virginia Adams
1995-1996	Nancy Amirault	Virginia Adams
1996-1997	Nancy Amirault	Virginia Adams
1997-1998	Virginia Adams	Julie Nickerson
1998-1999	Virginia Adams	Julie Nickerson
1999-2000	Nancy Amirault	Julie Nickerson
2000-2001	Nancy Amirault	Virginia Adams
2001-2002	Nina Adams	Virginia Adams
2002-2003	Nina Adams	Virginia Adams
2003-2004	Carolyn D'Entremont	Virginia Adams
2004-2005	Carolyn d'Entremont	Virginia Adams
2005-2006	Carolyn d'Entremont	Virginia Adams
2006-2007	Carolyn d'Entremont	Virginia Adams
2007-2008	Nancy Amirault	Virginia Adams
2008-2009	Nancy Amirault	Virginia Adams
2009-2010	Nancy Amirault	Virginia Adams
2010-2011	Lorna D'Entremont	Virginia Adams
2011-2012	Lorna D'Entremont	Virginia Adams
2012-2013	Lorna D'Entremont	Virginia Adams
2013-2014	Lorna D'Entremont	Virginia Adams

2014-2015	Lorna D'Entremont	Virginia Adams
2015-2016	Lorna D'Entremont	Virginia Adams
2016-2017	Carol D'Entremont	Virginia Adams
2017-18	Majorie Cunningham	Virgina Adams

SACKVILLE

YEAR	PRESIDENT	SECRETARY
1972-73	Joan Chase	
1973-74	Cathy Campbell	Gloria Nettie
1974-75	Pat Dempsey	
1976-77	Annie Campbell	Jean Sherry
1977-78	Gloria Glazebrook	Carol Keeting

SHELBURNE

YEAR	PRESIDENT	SECRETARY
1972-73	Murial Deschamp	
1973-74	Madeline Lock	Helen Hammond
1974-75	Winnie Nickerson	Harriett Schoultz
1975-76	Pat Bower	Helen Hammond
1976-77		Deby MacAlpine
1977-78	Florence Varner	Deby MacAlpine

SPRINGHILL

YEAR	PRESIDENT	SECRETARY
1974-75	Joan Fuller	
1977-78	Marg Munroe	

SPRYFIELD

YEAR	PRESIDENT	SECRETARY
1975-76	Sunnie Clarke	Celie Chambers
1976-77	Eileen MacPherson	Celie Chambers

ST. PETER'S

YEAR	PRESIDENT	SECRETARY
1975-76	Mary Patterson	Phyllis Baccardox
1977-78	Trisha Coady	Donna Harnish

SYDNEY

YEAR	PRESIDENT	SECRETARY
1974-75	Elaine Walker	Dolly Filiatrault

TRURO

YEAR	PRESIDENT	SECRETARY
1972-73	Flo Moore	Margie Rhindress
1973-74	Pearl MacLellan	
1974-75	Mary Sampson	
1975-76	Sally Gracey	Betty Hoeg
1976-77		Carol MacMillar
1977-78	Shirley Moore	Rita Lutes

WHYCOCOMAGH (January 1975)

YEAR	PRESIDENT	SECRETARY
1974-75	Florence Nearing	Eisbeth Kinney
1975-76	Mary Campbell	Donna Moores
1977-78	Donna Moores	Mary Campbell

WINDSOR

YEAR	PRESIDENT	SECRETARY
1972-73	Ann Sheehy	Maude Haley
1973-74	Ann Sheehy	Maude Haley
1974-75	Margaret Pulsifer	Marge Warren
1975-76	Joyce Hensbergen	Maxine Trinacty
1976-77	Didi Campbell	Pearl Nowlan
1977-78	Marg Warren	

WOLFVILLE

YEAR	PRESIDENT	SECRETARY
1973-74	Joan Albert	Bunny Bennett
1974-75	Pat Stewart	Alice Meerman
1975-76	Phyllis Pullsifer	Alice Meerman

YARMOUTH

YEAR	PRESIDENT	SECRETARY
1975-76	Karen Congdon	Kay Saulnier
1977-78	Kathy Vaughan	Joyce Baxter
1994-1995	Irene Surette	Adeline Doucet
1995-1996	Loretta Pilkington	Sandra Blake
1996-1997	Sandra Blake	Adeline Doucet
1997-1998	Sandra Blake	Adeline Doucet
1998-1999	Adeline Doucet	Loretta Pilkington
1999-2000	Adeline Doucet	Loretta Pilkington
2000-2001	Millie Francis	Kay Saulnier
2001-2002	Millie Francis	Kay Saulnier
2002-2003	Millie Francis	Kay Saulnier
2003-2004	Irene Surette	Kay Saulnier
2004-2005	Eleanor Sanford	Joan LeBlanc
2005-2006	Joan LeBlanc	Eleanor Sanford
2006-2007	Adeline Doucet	Eleanor Sanford
2007-2008	Sylvia Grant	Eleanor Sanford
2008-2009	Sylvia Grant	Eleanor Sanford
2009-2010	Sylivia Grant	Eleanor Sanford
2010-2011	Delores Robichaud	Eleanor Sanford
2011-2012	Delores Robichaud	Katherine Muise
2012-2013	Delores Robicheau	Catherine Deveau
2013-2014	Eleanor Sanford	Adeline Doucet
2014-2015	Eleanor Sanford	Adeline Doucet
2015-2016	Adeline Doucet	Eleanor Sanford
2016-2017	Adeline Doucet	Eleanor Sanford
2017-18	Adeline Doucet	Eleanor Sanford
2018-19	Louella MacKinnon	Eleanor Sanford
2019-20	Louella MacKinnon	Eleanor Sanford
2020-21	Louella MacKinnon	Eleanor Sanford

REGION CHAIRPERSON'S & ZONE CHAIRPERSONS (1960 – 1996)

	1959-1960	1961-1962	1962-1963
REGION 1 DDG ZONE 1 ZC ZONE 2 ZC	Gerry Brewer N.B. Harold Weston N.B. Reg Miller N.B.	Ernest Miller Andy Doherty	Ken McInnis Cary Grant Wilbert Sutherland
REGION 2 DDG ZONE 1 ZC ZONE 2 ZC	Earl Harknes Charles Dorman N.B. Des MacDonald	Wesley Jones Earl Angus	Earl Angus Albert Cameron Elmer Barr
REGION 3 DDG ZONE 1 ZC ZONE 2 ZC	Eric Jessome PEI Lou Bagnall PEI	Des MacDonald Donald MacAulay	Donald MacAuley Ivan Swetnam Freeman Porteous
REGION 4 DDG ZONE 1 ZC ZONE 2 ZC	Jack Sewell Rod Brown Martin MacPherson	Garth Brennan John Garth	John Garth Earle Hoare Harry Cleveland
REGION 5 DDG ZONE 1 ZC ZONE 2 ZC	Ted Green Tom Clahane Bus Muise	Dave Waterbury D.M. Grant Art Hebb	Roy Smith Wes Trenholm Gordon Tidman
REGION 6 DDG ZONE 1 ZC ZONE 2 ZC	Errol Davison Ed Zinck Hugh Warner	Gerry Lyons Hymie Webber John Sampson	Hymie Webber Jack Walker Ben Robichaud
REGION 7 DDG ZONE 1 ZC			Cecil Hiltz Spike Walters

	1963-1964	1964-1965	1965-1966
REGION 1 DDG ZONE 1 ZC ZONE 2 ZC	Emmerson Rudderham James Mason Bud Rowley	James Mason Randy MacDonald Kenny MacKenzie	James Mason Ray Gallant Tommy Dort
REGION 2 DDG ZONE 1 ZC	Elmer Barr Erskin Cumming	Erskin Cumming Art Holmes	Carmen MacIntoish Bob Jackson
REGION 3 DDG ZONE 1 ZC ZONE 2 ZC	Freeman Porteous Ron MacNeil Russell Roper	Al Burden George Canton	George Canton Lauder Leslie
REGION 4 DDG ZONE 1 ZC ZONE 2 ZC	Clyde Chambers George Ibsen William Poirier	William Poirier Harry Burns Howard Coady	Earle Hoare Art Cox Gordon Sutherland
REGION 5 DDG ZONE 1 ZC ZONE 2 ZC	Joseph Fritz Nat Parker Ray Spence	Nat Parker Willie Smith Donald MacKenzie	Donald MacKenzie William Fenton Reg Boates
REGION 6 DDG ZONE 1 ZC	Amos Stevens Lew Ecker	Amos Stevens Ed Wheeler	Ed Wheeler Lou Ecker

REGION 7 DDG ZONE 1 ZC	Spike Walters Ralph Hirtle	Fred Surbeck Donald Zinck	Fred Surbeck Cecil Day
REGION 8 DDG ZONE 1 ZC	Cyril Grantley Rod MacNeil	Jack Morris Bob Crowell	Bob Crowell Hubert Morton

	1966-1967	1967-1968	1968-1969
REGION 1 DDG ZONE 1 ZC ZONE 2 ZC	Ray Gallant Percy McMullan Mike Lundrigan	Mike Lundrigan John Danyluk Bernie Roach	Merle Fraser Ted Kazemer/Richie Rice Kenny Moar
REGION 2 DDG ZONE 1 ZC	Bob Jackson Darrel Fleming	Gordon Patterson Joe Gracey	Joe Gracey Gordon Patterson
REGION 3 DDG ZONE 1 ZC	Russ Roper Evans Gillis	Albert Sorge Art Jeweks	Art Jeweks Howard Elliott
REGION 4 DDG ZONE 1 ZC ZONE 2 ZC	Richard Hunt Reg Blakeney Guys Dodsworth	Reg Blakeney Frank Martin Perley Breed	Frank Martin Jim Robichaud Art MacKenzie
REGION 5 DDG ZONE 1 ZC	Buster Woodworth Roy Forsythe	Roy Forsythe Garth Pulsifer	Ron Illsley Ivan Pulsifer
REGION 6 DDG ZONE 1 ZC	Tom Rose Bill Hines	Robert Hall Berk Tidman	Berk Tidman Herman Rushton
REGION 7 DDG ZONE 1 ZC ZONE 2 ZC	Cecil Day George Jabalee	George Jabalee John Knickle	Donald Zinck Doug Norman Herm Rawding
REGION 8 DDG ZONE 1 ZC	Hubert Morton Fred Townsend	Gus Geddry Lloyd Hamilton	Lloyd Hamilton Robert Myles

	1969-1970	1970-1971	1971-1972
REGION 1 DDG ZONE 1 ZC ZONE 2 ZC	Kenny Moar Carl Skinner	Joe Hanlon Telesphore Deveaux Joe MacMullin	Joseph McMullin Ross McLean Elmer Hatfield
REGION 2 DDG ZONE 1 ZC ZONE 2 ZC	Howard Elliott Chip Reid	Leroy Rhindress Charles Clark Carl Grebbin	Carl Grebbin Dick VanRooyan Art Foster
REGION 3 DDG ZONE 1 ZC ZONE 2 ZC	Howard Elliott Cecil Small	Jim MacInnis Art Fletcher Fraser Reid	Verne Wyatt Ron Moore Bob Douglas
REGION 4 DDG ZONE 1 ZC ZONE 2 ZC	Perley Breed John Dick Jim MacInnis	Bill Meister John Wilson	Cecil Dole Bruce Scott
REGION 5 DDG ZONE 1 ZC	Hugh Larkin Buster Woodworth	Ed Wheeler Herb Cunningham	Ron Brown Dick Levy
REGION 6 DDG ZONE 1 ZC	Maynard Hines Ed Wheeler	Fred Condon Art Benedict	Art Benedict Wycliff Wellon
REGION 7 DDG ZONE 1 ZC	Murray Gibson Fred Condon	Blair Russell Wilbert Sears	Mike Surett Meyer Abraham
REGION 8 DDG ZONE 1 ZC	Bob Myles Bob Crowell		

	1972-1973	1973-1974	1974-1975
REGION 1 DDG	Telesphore Deveaux	Shane MacFarlane	Don MacPherson
ZONE 1 ZC	Daniel MacMillan	Wilfred Maillett	Claude Filiatrault
ZONE 2 ZC	Shane MacFarlane	Don MacPherson	Fred MacNamara
REGION 2 DDG	Len Giffen	Paul Hare	Bev Morse
ZONE 1 ZC	Paul Hare	Bernard Asthes	Ralph MacDonald
ZONE 2 ZC	Art Chapman	Wayne Canam	Edwin MacDonald
REGION 3 DDG	Bob Douglas	Arthur Chapman	Al Munroe
ZONE 1 ZC	Albert Walker	Bill Spinney	Gerard Sampson
ZONE 2 ZC	Gordon Morrison	Al Munroe	Elmer Ling
REGION 4 DDG	Bruce Scott	Gordon Morrison	Jim MacInnis
ZONE 1 ZC	Ron Hodges	Brian Smith	Bill Spencer
ZONE 2 ZC		Lou McGinn	Mort Osborne
REGION 5 DDG	Ernst Morris	Ron Eaton	John Wilson
ZONE 1 ZC	Art Everett	Jack Hersey	Bill Meister
REGION 6 DDG	John Newcombe	Herb Cunningham	Art Everett
ZONE 1 ZC	Earle Amirault	Reg Boates	Herm Rushton
REGION 7 DDG	Meyer Abraham	Bob Crowell	Mervin Atkinson
ZONE 1 ZC	Emile Deveau	Mervin Atkinson	Irving Bullerwell
REGION 8 DDG		Earle Amirault	Gerald Ball
ZONE 1 ZC		Bill Murphy	Ross Mason
ZONE 2 ZC		Charles Uhlman	Reg MacDougall

	1975-1976	1976-1977	1977-1978
REGION 1 DDG	Douglas Horton	William Campbell	Fraser Peers
ZONE 1 ZC	Peter Harrison	Cliff MacDonald	Donald MacIntyre
ZONE 2 ZC	Ed McGee	Fraser Peers	Hubert Kraitzek
REGION 2 DDG	Greg MacKenzie	Fred Morrow	Greg MacKenzie
ZONE 1 ZC	Don Curtis	Greg MacKenzie	Doug Lumsden
ZONE 2 ZC	Fred Morrow	Fraser Peers	Barry Carruthers
REGION 3 DDG	Bill Spinney	Elmer Ling	Carl Grebbin
ZONE 1 ZC	Richard Hoeg	Wayne Morgan	Ken Wilson
ZONE 2 ZC	Bill Howard	Orison Ward	Hugh Purvis
REGION 4 DDG	Mort Osborne	Brian Smith	Ron Cameron
ZONE 1 ZC	Darrell Flemming	Ron Cameron	Al Blades
ZONE 2 ZC	Bob Bcolter	Laurie Redden	Mort Osborne
REGION 5 DDG	Ernst Wilson	Jack Hersey	Clarie Anderson
ZONE 1 ZC	Robert Bennett	Doug MacDonald	Ted Stoddart
REGION 6 DDG	Reg Boates	L. Mills	Hugh Moore
ZONE 1 ZC	Al Mills	Roy Smith	Roy Hall
REGION 7 DDG	Emile Deveau	Les Sanford	Irving Bullerwell
ZONE 1 ZC	Les Sanford	William Bower	John Brown
REGION 8 DDG	Robert Anetil	Reg MacDougall	Jim Clark
ZONE 1 ZC	Gino Maddalena	Jim Clarke	John Brown
ZONE 2 ZC	Russ Orchard	Ron Lane	

	1978-1979	1979-1980	1980-1981
REGION 1 DDG	Peter Harrison	Cliff MacDonald	Don MacIntryre
ZONE 1 ZC	Wayne Musgrave	Ernest MacMillan	John Lawrence
ZONE 2 ZC	Bill Campbell	John Hart	
REGION 2 DDG	Don Curtis	Ted Greene	Ted Greene
ZONE 1 ZC	John Landry	Eric Piercey	Phil Resch
ZONE 2 ZC	Murray Betts	Stanley MacDonald	Greg Mackenzie
REGION 3 DDG	Edwin MacDonald	Babe Cameron	John Kellock
ZONE 1 ZC	Charles Clark	Warren Murley	
REGION 4 DDG	Hugh Purvis	George Fairfax	Orison Ward
ZONE 1 ZC	George Fairfax	Denny Clarke	
REGION 5 DDG	Alvin Blades	George Lacey	Brian Smith
ZONE 1 ZC	George Lacey	Tom Parker	Orvill Mombourquette
REGION 6 DDG	Earl Peters	Doug MacDonald	Ted Stoddard
ZONE 1 ZC	Art Bordon	Art Benedict	Alton Calnek
ZONE 2 ZC	Paul Bethune	Hugh Moore	Walter Morton
REGION 7 DDG	Warren Lohnes	Len MacDonald	Bob McGill
ZONE 1 ZC	Bennie Vaughan	Bob McGill	Jack Rodds
ZONE 2 ZC	Len MacDonald	Les Sanford	Art Everett
REGION 8 DDG	Lorne Varner	Blaine Carrie	Gerry Brenton
ZONE 1 ZC	Blaine Barrie	Butch MacLeod	Loan Varner
REGION 9 DDG	Mort Osborne	Gino Maddalena	George Carnahan
ZONE 1 ZC	Bill Chase	Clyde Paul	Doug Adams
ZONE 2 ZC	Dave Johnson	John Danch	Peter Giffin

	1981-1982	1982-1983	1983-1984
REGION 1 DDG	John Lawrence	James MacKinnon	Jim Ryan
ZONE 1 ZC	James MacKinnon	Harry Sophoeleous	Charles Herbert
ZONE 2 ZC	Gillies Poirier	Jim Ryan	Earl Johnston
REGION 2 DDG	Phil Resch	Lawrence Dort	Jack Hopkins
ZONE 1 ZC	Delore Landry	Jack Hopkins	Cedric Sampson
ZONE 2 ZC	Lawrence Dort	Stan MacDonald	Ken Cock
REGION 3 DDG	Robert Stroud	Charles Clark	Shiv Bajwa
ZONE 1 ZC	Walter Jewel	Raymond Langille	Don Roode
REGION 4 DDG	Carl Grebbin	Fred Nix	Grant MacDonald
ZONE 1 ZC	Fred Nix	Grant MacDonald	Morton Henwood
REGION 5 DDG	Neville Glover	Avard MacPhee	Allan Beal
ZONE 1 ZC	Avard MacPhee	Leo Horne	Evans Stewart
REGION 6 DDG	Paul Bethune	Ray Isnor	Don Lightfoot
ZONE 1 ZC	Ray Isnor	Don Lightfoot	John Pickwell
ZONE 2 ZC	Chesley Lockhart	Harley Lockhart	Bryce DeEll
REGION 7 DDG	Mike Surette	Bennie Vaughan	Jack Rodda
ZONE 1 ZC	Harold Langille	Donald Woodrooffe	Eric Cummings
ZONE 2 ZC	Hubert D'Entremont	Warren Lohnes	Gerry Somers
REGION 8 DDG	Aubrey Hallett	Lou Thurber	Butch Bower
ZONE 1 ZC	Lou Thurber	Rufus Bower	Bob Trainor
REGION 9 DDG	Doug Adams	Peter Giggin	Bert Thompson

ZONE 1 ZC	Robert Keating	Albert Henneberry	Alf Stockton
ZONE 2 ZC	Bert Thompson	Mike Kaplan	Elwood Boone

	1984-1985	1985-1986	1986-1987
REGION 1 DDG	Charles Herbert	Earl Johnstone	Sonny Cecchetto
ZONE 1 ZC	Eli Cooper	Sonny Cecchetto	Jim MacKinnon
ZONE 2 ZC	Mike Lucas	Jim Fletcher	Bill Campbell
REGION 2 DDG	John Johnston	Gordon Johnston	Victor Belliveau
ZONE 1 ZC	Gordon Johnston	Alastair Gillis	Eric Day
ZONE 2 ZC	Neil Decoff	Barry Lumsden	Alonzo Reddick
REGION 3 DDG	Rod Buell	Don Roode	John Keating
ZONE 1 ZC	Ray Langille	LeRoy Clark	Donald Hogg
REGION 4 DDG	Carl Grebbin	Moe Smith	Michael Moore
ZONE 1 ZC	Moe Smith	Michael Moore	Art Gourley
REGION 5 DDG	Evans Stewart	Fraser Bain	Willie Courtney
ZONE 1 ZC	Fraser Bain	Mike Gibbons	Larry Mason
REGION 6 DDG	Bruce DeEll	Donald MacDonald	Reg Harrison
ZONE 1 ZC	Keith Meerman	Reg Harrison	Richard Chickoski
ZONE 2 ZC	Don MacDonald	Bruce Morse	Victor Forsythe
REGION 7 DDG	Ernie Miller	Paul Robicheau	Sid Francis
ZONE 1 ZC	Kenneth Milberry	Jim Duffy	Robert Smith
ZONE 2 ZC	Bob Pilkington	Sid Francis	Robert Maillett
REGION 8 DDG	Bob Trainor	Fraser Dorman	Robert Lyle
ZONE 1 ZC	Fraser Dorman	Robert Lyle	Mike Morehouse
REGION 9 DDG	Clyde Paul	John Boudreau	Dave Crowell
ZONE 1 ZC	John Boudreau	John Baker	John Baker
ZONE 2 ZC	Sinclair Williams	Dave Crowell	Don Bragg
ZONE 3 ZC			Laurie Campbell

	1987-1988	1988-1989	1989-1990
REGION 1 DDG	Jim Fletcher	Harry Sophocleous	RC Harry Sophocleous
ZONE 1 ZC	Vic Lemoine	George Wheeliker	Gordon Martell
ZONE 2 ZC	Dave MacEachern	Peter Harrison	Don Morrison
REGION 2 DDG	Eric Day	Alvin Winmill	RC Victor Belliveau
ZONE 1 ZC	Gordon Johnston	Gordon Johnston	Gordon Hughes
ZONE 2 ZC	Alvin Winmill	Barry Richards	Hugh Clark
REGION 3 DDG	Don Hogg	John Keating	RC Charlie Clarke
ZONE 1 ZC	Don Munroe	Doug Hogg	Bob Rogers
REGION 4 DDG	Art Gourley	James Henwood	RC Art Gourley
ZONE 1 ZC	James Henwood	Art Gourley	Jim Boiduk
REGION 5 DDG	Larry Mason	Gordon Hillman	RC Tom Parker
ZONE 1 ZC	Gordon Hillman	Alan Beal	Neville Glover
REGION 6 DDG	Vic Forsythe	Richard Chickoski	RC Harry Currie
ZONE 1 ZC	Ken MacKenzie	Harry Currie	Art Benedict
ZONE 2 ZC	Paul Madden	Darrell Corbett	Hugh Moore
REGION 7 DDG	Arthur D'Entremont	Everett Densmore	RC Bob Pilkington
ZONE 1 ZC	Jim Duffy	Laurie Illsley	Ken Durling

ZONE 2 ZC	Ryan D'Entremont	Bruce Beverage	Bradford Belliveau
REGION 8 DDG ZONE 1 ZC	Ray Penny Jim MacKinley	Richard Veinot Reid Mitchell	RC Reid Mitchell Bud Pask
REGION 9 DDG ZONE 1 ZC ZONE 2 ZC ZONE 3 ZC	Al Stockton Ron Shanks Joe Gallant John Boudreau	James Hatcher John Baker Loran Mosher Thomas Rudolph	RC Tom Rudolph Percy Lambert Karl Ellwanger Ron Wison

	1990-1991	1991-1992	1992-1993
REGION 1 ZONE 1 ZONE 2	Gordon Martell John Fortune Allan Matheson	Ernest John Roberts JohnDanch Allan MacDougall	MichaelBurke Stan Voutier Robert Buchanan
REGION 2 ZONE 1 ZONE 2	Barry Richards Eric Day Kenneth Stewart	Donald MacPherson Jack Landry Kenneth Stewart	William MacPherson Gerald Landry Barry Lumsden
REGION 3 ZONE 1	Raymond Langille Ray Thompson	Raymond Langille Harold Cameron	Cyril Horne Wallace Surtherland
REGION 4 ZONE 1	Cecil Small James Henwood	Gary Joudrey Robert Small	Elmer Ling Harris Taylor
REGION 5 ZONE 1	Neville Glover Peter Maxwell	Willie Courtney Robie Horne	Peter Maxwell Ernst Jarvis
REGION 6 ZONE 1 ZONE 2	Ken MacKenzie Jeff Griffen James H. Fleury	Harry Currie Angus Johnson Bryce DeEll	Chesley Lockhart Gerd Burger Ken Williams
REGION 7 ZONE 1 ZONE 2	Ken Durling Donald J. Poirier Robert Fleming	Donald Poirier Jim Duffy St.Clair Crosby	St.Clair Crosby Bill Woodman Alphie Robichaud
REGION 8 ZONE 1	Bud Pask Bob Trainor	Robert Trainor Charles Uhlman	Charles Uhlman Dawson Cantelope
REGION 9 ZONE 1 ZONE 2 ZONE 3	Karl Ellwanger Skip Waterfield Lionel McCormick John Boudreau	Victor Grattan John Baker John Macfie Allan Snow	John Baker Albert Collins Paul Watson James Sherry

	1993-1994	1994-1995	1995-1996
REGION 1 Zone 1 Zone 2	Michael Burke Dave Gardiner	Louie Ihasz Harry Sophocleous Fred Matthews	Stewart MacDonald Jim MacLean Fred Matthews
REGION 2 ZONE 1 ZONE 2	Eric Day Gordon Day Kenneth Stewart	Gordon Johnston Fred Hearn George Chayko	Fred Heran Gordon Johnston George Chayko
REGION 3 ZONE 1	Glen MacKinnon Bria MacLean	Allister MacKenzie Jack Falconer	Donald Hogg Jack Falconer
REGION 4 ZONE 1	Harris Taylor	Elmer Ling Harris Taylor	Jim Henwood
REGION 5	Ernest Jarvis	Wayne Pettipas	David Manning

ZONE 1	Wayne Pettipas	David Manning	Peter Jeffrey
REGION 6 ZONE 1 ZONE 2	Gerald Cochrane Neil Burgher Peter Wallis	Peter Wallis Bernie Webster Tom LeBlanc	Neil Burgher Gordon Conrad Carl Rose
REGION 7 ZONE 1 ZONE 2	Bill Woodman Ian Stubbs Tom Robichaud	Peter Pilkington Bill Woodman Walter Coggins	Peter Pilkington Ron Brown Charles Blake
REGION 8 ZONE 1	Dawson Cantelope Ron Eaton	Kathy Smith Gerald Bower	Gerald Bower Martha Mattatall
REGION 9 ZONE 1 ZONE 2 ZONE 3	James Sherry John A. Baker Paul Watson Victor Grattan	Paul Watson John Baker Dave Bostick Clarence Anderson	Clarence Anderson John Baker Lawrence Myers Alan Murley

ZONE CHAIRPERSON'S & ZONE MEMBERSHIP CHAIRS DISTRICT 41N2 & DISTRICT N2 (1996 – To Date)

	1996-1997	1997-1998	1998-1999	
ZONE 1				
ZoneChairperson	Jim Fletcher	Philip MacVicar	Duncan Fowler	
Zone Membership Chair	Jim MacLean	Jim MacLean	Jim MacLean	
ZONE 2				
Zone Chairperson	Gordon Johnston	Roy Jeffery	Earle Einarson	
Zone Membership Chair	Don Curtis	Don Curtis	Don Curtis	
ZONE 3				
Zone Chairperson	Ray Langille			
Zone Membership Chair	Jack Falconer Michael Moore			
ZONE 3A				
Zone Chairperson		Vernon Rod	Rubin Millard	
Zone Membership Chair		Michael Moore	Michael Moore	
ZONE 3B				
ZoneChairperson		Gary Heighton	Donald Hogg	
Zone Membership Chair		Jack Falconer	Jack Falconer	
ZONE 4				
Zone Chairperson	Boyde Stewart	Loyd Douglas	Denis Josey	
Zone Membership Chair	Peter Jeffrey	Peter Jeffrey	Peter Jeffrey	
ZONE 5				
Zone Chairperson	Peter Wallis	Harry Currie	Gordon Conrad	
Zone Membership Chair	Ken MacKenzie	Ken MacKenzie	Ken MacKenzie	
ZONE 6				
ZoneChairperson	Bob Lyle	Philip Misner	Rick Houghton	
Zone Membership Chair	Carl Rose	Carl Rose	Carl Rose	
ZONE 7				

Zone Chairperson	Brian Taylor	Art MacDonald	Jim Duffy	
Zone Membership Chair	Ron Brown	Ron Brown	Ron Brown	
ZONE 8				
Zone Chairperson	Cleve d'Entremont	Neil Smith	Jude Pothier	
Zone Membership Chair	Sid Francis	Sid Francis	Sid Francis	
ZONE 9				
ZoneChairperson	Dave Frank	Nancy Veinot	Aubrey Conrad	
Zone Membership Chair	Maratha Martell	Maratha Martell	Maratha Martell	
ZONE 10				
Zone Chairperson	Al Murley	John Boudreau	Perry Oliver	
Zone Membership Chair	Robert Spence	Robert Spence	Robert Spence	
ZONE 11				
Zone Chairperson	Sharon Dykman	Richard Tupper	Bob Alward	
Zone Membership Chair	Lawrence Myers	Lawrence Myers	Lawrence Myers	

	1999-2000	2000-2001	2001-2002
ZONE 1			
Zone Chairperson	John Danch	Darlene Fowler	Darlene Fowler
ZONE 2			
Zone Chairperson	Earl Einarson	Charlie Cirtwill	Charlie Cirtwill
ZONE 3A			
Zone Chairperson	Rubin Millard	Tom Fisher	Robert Estabrooks
ZONE 3B			
Zone Chairperson	Donald Hogg	Donald Hogg	Donald Hogg
ZONE 4			
Zone Chairperson	Mike Gibbons	Mike Gibbons	Garnet McMullen
ZONE 5			
Zone Chairperson	Robert Starratt	Cecil Cunningham	Cecil Cunningham
ZONE 6			
Zone Chairperson	Rick Houghton	Gord Sheculski	Bobby Bellingham
Zone 7			
Zone Chairperson	Bill Butler	Bill Butler	Dave Diggins
ZONE 8			
Zone Chairperson	Bruce Beverage	Roy Andrews	Ken Nicholl
ZONE 9			
Zone Chairperson	Chris Bedford	June Hartley	Ray Penny
ZONE 10			
Zone Chairperson	Al Murley	John Bain	John Bain
ZONE 11			
Zone Chairperson	John Peitzsche	Fred Mattie	Lionel McCormick

	2002-2003	2003-2004	2004-2005
ZONE 1			
Zone Chairperson	Duncan Fowler	Robert Bowins	Robert Jardine
ZONE 2			
Zone Chairperson	Don Curtis	John Peitzsche	Dave Stroud

ZONE 3A			
Zone Chairperson	Robert Estabrooks	Robert Estabrooks	Ritchie Boyd
ZONE 3B			
Zone Chairperson	Donald Hogg	James Fiet	Donald Hogg
ZONE 4			
Zone Chairperson	Albert Khoury	Jac Van DeRiet	John Chaput
ZONE 5			
Zone Chairperson	Lawrence Mitton	Maynard Stevens	Peter Wallis
ZONE 6			
Zone Chairperson	Charlie Chipman	Charlie Chipman	Mark Durnford
Zone 7			
Zone Chairperson	Pauline Spinney	Pauline Spinney	Pauline Spinney
ZONE 8			
Zone Chairperson	Ed Rattee	Roy Andrews	Carol Hamilton
ZONE 9			
Zone Chairperson	Ray Penny	Gary Langille	Gary Langille
ZONE 10			
Zone Chairperson	Alex Hancox	Harvey Guilderson	Alex Hancox
ZONE 11			
Zone Chairperson	Don Girard	Don Girard	William Colley

	2005-2006	2006-2007	2007-2008
ZONE 1			
Zone Chairperson	Robert Jardine	Joe Doyle	
ZONE 2			
Zone Chairperson	David Stroud	Gordon Johnston	David Stroud
ZONE 3A			
Zone Chairperson	Bruce McIntyre	Robert Estabrooks	Walter Jones
ZONE 3B			
Zone Chairperson	Donald Hogg	Jack Falconer	Jack Falconer
ZONE 4			
Zone Chairperson	John Chaput	Bucky Daye	Bucky Daye
ZONE 5			
Zone Chairperson	Dallas Moore	Owen Wilkens	Paul Holland
ZONE 6			
Zone Chairperson	Mark Durnford	Tom LeBlanc	Tom LeBlanc
Zone 7			
Zone Chairperson	John MacDonald	John MacDonald	Frank Illsley
ZONE 8			
Zone Chairperson	Ken Ross	Sandra Blake	Terry MacKinnon
ZONE 9			
Zone Chairperson	Carolee Richardson	Nancy Veinot	Sandra Zwicker
ZONE 10			
Zone Chairperson	Bobby Dean	Jan Mattie	Laurie Campbell
ZONE 11			
Zone Chairperson	Sharon Dykman	Sharon Dykman	Peter Reid

	2008-2009	2009-2010	2010-2011
ZONE 1			
Zone Chairperson		Gordon Johnston	Bob Bowins
ZONE 2			
Zone Chairperson	David Stroud	David Stroud	David Stroud
ZONE 3A			
Zone Chairperson	Walter Jones	Robert Estabrooks	Robert Estabrooks
ZONE 3B			
Zone Chairperson	Jack Falconer	Jack Falconer	Jack Falconer
ZONE 4			
Zone Chairperson	Dave Hunter	Dave Hunter	Scott MacKenzie
ZONE 5			
Zone Chairperson	Gordon Conrad	Peter Wallis	Verge Huntley
ZONE 6			
Zone Chairperson	Butch Fleury	Robert Dunn	Bob Lyle
Zone 7			
Zone Chairperson	Fran Illsley	Howard Selig	Howard Selig
ZONE 8			
Zone Chairperson	Charles Blake	Charles Blake	Roy Andrews
ZONE 9			
Zone Chairperson	David Baugil	David Baugil	Carol Morash
ZONE 10			
Zone Chairperson	John Butler	Jan Deveaux	Jan Deveaux
ZONE 11			
Zone Chairperson	Peter Reid	Rhonda Trickett	Rhonda Trickett

	2011-2012	2012-2013	2013-2014
ZONE 1			
Zone Chairperson	Bob Bowins	Robert (Bob)Jardine	Robert(Bob) Jardine
ZONE 2			
Zone Chairperson	Earl Einarson	Earl Einarson	Claire Brunelle
ZONE 3A			
Zone Chairperson	Frank Hartman	Rubin Millard	Dan Yarymowich
ZONE 3B			
Zone Chairperson	Jack Falconer	Francois Rochon	Francois Rochon
ZONE 4			
Zone Chairperson	Jerry Billard	Jerry Billard	David Hunter
ZONE 5			
Zone Chairperson	Dallas Moore	Dallas Moore	Paul Burgess
ZONE 6			
Zone Chairperson	Tom LeBlanc	David McHattie	Gerald Little
Zone 7			
Zone Chairperson	Wayne Sears	Jane Gregory	Jane Gregory
ZONE 8			
Zone Chairperson	Debbie Boudreau	Roy Andrews	Roy Andrews
ZONE 9			

Zone Chairperson	Richard Nowe	Bob Trainor	Richard Nowe
ZONE 10			
Zone Chairperson	Laurie Campbell	George Churnney	Perry Oliver
ZONE 11			
Zone Chairperson	Peter Gill	John Macfie	John Macfie

	2014-2015	2015-2016	2016-2017
ZONE 1			
Zone Chairperson	Robert(Bob)Jardine	Bill Smith	Bernie Mason
ZONE 2			
Zone Chairperson	Barry LeBlanc	Barry LeBlanc	Earl Einarson
ZONE 3A			
Zone Chairperson	Drew Fraser	Steve Butler	Steve Butler
ZONE 3B			
Zone Chairperson	Francois Rochon	Gary Johnson	Gary Johnson
ZONE 4			
Zone Chairperson	Bucky Daye	Debbie McGinley	Jerry Billard
ZONE 5			
Zone Chairperson	Paul Burgess	Bill Woodman	Marlene Vandertoorn
ZONE 6			
Zone Chairperson	Gerald Little	Gerald Little	Raymond LeBlanc
Zone 7			
Zone Chairperson	Edward McCormick / Holger Mueller-Sparenberg	Holger Mueller-Sparenberg	Diane Dempsey
ZONE 8			
Zone Chairperson	Roy Andrews	Ken Nichol	Sandra Blake
ZONE 9			
Zone Chairperson	Pat Wentzell	David Baugil	Peter Wagner
ZONE 10			
Zone Chairperson	Leonard Bugbee	Leonard Bugbee	Curt Wentzell
ZONE 11			
Zone Chairperson	Donald Poirer	Karen LaVigne	Steve Munroe

	2017-2018	2018-2019	2019-2020
ZONE 1			
Zone Chairperson	Robert(Bob)Jardine	Bob Jardine	Bob Jardine
ZONE 2			
Zone Chairperson	Earl Einarson	Earl Einarson	Earl Einarson
ZONE 3A			
Zone Chairperson	Phillip Baxter	Tim Ripley	Tim Riply
Zone 3B			
Zone Chairperson	Peter Boyles	Catherine Gibson	Catherine Gibson

ZONE 4			
Zone Chairperson	Peter Jeffery	Joyce Gero	Joyce Gero
ZONE 5			
Zone Chairperson	Marlene Vandertoorn	Bill Woodman	Kim Stewart
ZONE 6			
Zone Chairperson	Mike Turner	Mike Turner	Mark Durnford
ZONE 7			
Zone Chairperson	Tracey Carocci	Tracey Carocci	Lind Baltzer
ZONE 8			
Zone Chairperson	Andrew Goreham	Charlie Blake	Charlie Blake
ZONE 9			
Zone Chairperson	Peter Wagner	Bill Brhum	Bill Bruhm
ZONE 10			
Zone Chairperson	Jan Deveaux	Curt Wentzell	Verinica Webb
ZONE 11			
Zone Chairperson	Kevin MacNeil	Rhonda Trickett	Kevin MacNeil

	2020-2021	2021-2022	2022-2023
ZONE 1			
Zone Chairperson	Bob Bowins	Gordon Baxter	Gordon Baxter
ZONE 2			
Zone Chairperson	Earl Einarson	David Stroud	David Stroud
ZONE 3			
Zone Chairperson		Steve Butler	
ZONE 3A			
Zone Chairperson	Steve Butler		
Zone 3B			
Zone Chairperson	Catherine Gibson		
ZONE 4			
Zone Chairperson	Doug McGinley	Catherine Gibson	Catherine Gibson
ZONE 5			
Zone Chairperson	Kim Stewart	Ken MacKenzie	Bill Woodman
ZONE 6			
Zone Chairperson	Pat Nixon	Pat Nixon	Bert Layton
ZONE 7			
Zone Chairperson	Linda Baltzer	Linda Baltzer	Linda Baltzer
ZONE 8			
Zone Chairperson	Robert Maillet Lorne Cooke	Lorne Cooke	Russell Maillet
ZONE 9			
Zone Chairperson	Peter Wagner	Peter Wagner	Brenda Loucks
ZONE 10			
Zone Chairperson	Leonard Bugbee	William Burns	
ZONE 11			
Zone Chairperson	Rhonda Trickett	Jamie Harper	Jamie Harper

ZONE 12			
Zone Chairperson		Karen LaVigne	Paul LaVigne
ZONE 13			
Zone Chairperson		Doug McGinley	Doug McGinley
ZONE 14			
Zone Chairperson		Jeff Crowell	Jeff Crowell

	2023-2024	2024-2025	
ZONE 1			
Zone Chairperson	Gordon Baxter	Goron Baxter	
ZONE 2			
Zone Chairperson	David Stroud	Dave Stroud	
ZONE 3			
Zone Chairperson	Dan Yarymowich	Frank Sellers	
ZONE 3A			
Zone Chairperson			
Zone 3B			
Zone Chairperson			
ZONE 4		Diana Swaby	
Zone Chairperson			
ZONE 5			
Zone Chairperson	Paul Burgess	Bill Woodman	
ZONE 6			
Zone Chairperson	Jan Chipman	Craig Landsburg	
ZONE 7			
Zone Chairperson	Kathy Thompson	Wendy Owen	
ZONE 8			
Zone Chairperson	Russell Mailett	Andrew Goreham	
ZONE 9			
Zone Chairperson	William Leighton	Dave Moore	
ZONE 10			
Zone Chairperson	Willie Burns	Dale Clarke	
ZONE 11			
Zone Chairperson	Veronica Webb	Dale Clarke	
ZONE 12			
Zone Chairperson	Paul LaVigne	Paul LaVigne	
ZONE 13			
Zone Chairperson	Janie Daye	Brenda Billard	
ZONE 14			
Zone Chairperson	Donna Hunter	Donna Hunter	

DISTRICT COMMITTEE CHAIRPERSONS 41N2 & N2
(1961 – To Date)
(first name that appears under a Committee is the Chairperson)

	1961-1962	1962-1963	1963-1964
Bulletin Editor	George Chase	Lester Pink	
Public Relations	Everett Smith	Frank Riley	Albert MacDonald
Membership	Ted Green	Jack Sewell	Gerry Lyons
Asst. Editor 41'er	Ron Merchant	Meyer Abraham	Charles Schima
Convention	Eric Kinsman		
International Conv.	Eric Kinsman		
DG's Honorary		Bob Henderson	Bob Henderson
Youth Exchange			Ted Green

	1964-1965	1965-1966	1966-1967	
Public Relations	Earle Hoare	Ron Merchant	Earle Hoare	
Membership	Art Dewan	Jack Sewell	Art Dewan	
Asst. Editor 41'er	Harry Cleveland	Clyde Chambers	Clyde Chambers	
DG Honorary	Bob Henderson	Bob Henderson	Bob Henderson	
Youth Exchange	Ted Green	Ted Green	Ted Green	
Extension		Gerry Lyons	Erskin Cumming	
Promotion & Benevolent			Lew Smith	
International Anniv.			Jack Sewell	

	1967-1968	1968-1969	1969-1970
Public Relations	Ron Humprey	Gerry Randall	Ivan Pulsifer
Membership	Earle Hoare	Russ Roper	Don Butler
Membership Retention			Tom Rose
Asst. Editor 41'er	Clyde Chambers	Hugh Larkin	
DG Honorary	Bob Henderson	Cecil Day	Bob Henderson
Youth Exchange	Ted Green	Ted Green	Paul Bethune
Extension	Amos Stevens	Mike Lundrigan	Russ Roper
Convention	Bud Hutcinson		
Bulletin Editor		Amos Stevens	
N.S.Lion Editor			Frank Martin
Lions Information			Ted Green
CARE			Vince Redmond
International Relations			Art MacKenzie
Bulletin Contest			Ron Humphrey
Re-Districting			Erskin Cumming
Sight Conservation			Joe Hanlon

Driver Education			Bill Meister
Constitution & By-Laws			Earle Hoare
Officers Schools			Ron McNeil
Children's Hospital			Carmen MacIntoish
LEO Clubs			Roy Morse

	1971-1972	1972-1973	1973-1974
Member Development	Buster Woodworth	Ron Lane	Carl Grebbin
Member Retention	Melvin Burt	Buster Woodworth	Ron Lane
NS Lion Editor	Joe Maund	Joe Maund	Joe Maund
NS Lion Advertising			Milton MacKenzie
NS Lion Mailing List			Earle Hoare
Public Relations	Earle Hoare	Jack Hersey	Herm Koerner
Extension	Charles Clark	Dick VanRoyan	Cecil Doe
Youth Exchange	Ed McGee	Mike McCulloch	
CARE	Pius Gardiner	Mel MacPhee	Amos Stevens
Officer School	Paul Hare	Vaughan Bosma	Ron Illsley
Lions Info	Bill Gilbert	Don MacPherson	Bud Hutchinson
PDG's Honorary	PDG Cumming & Henderson	PDG Hoare & Henderson	Leroy Rhindress
Inter Relations	Vince Redmond	Mike Surette	Art Benedict
Sight Conservation	Ron Humphrey	Art Benedict	Jack Thorpe
Bulletin Contest	Ron Lane	Leroy Rhindress	Charles Clark
Constitution & By-Laws	Dave Waterbury	Dave Waterbury	Dave Waterbury
Driver Ed	Jack Burbridge	Cecil Cole	Keith Thompson
Sports Co-Ordinator	Joe Wilkinson		
LEO Clubs	Ted Green	Ted Green	Ted Green
Children Hospital	Weldon MacNeil		
Re-Districting		Erskin Cumming	Erskin Cumming
District Co-Ordinator		Carl Grebbin	Verne Wyatt
Convention		Hugh Larkin	Hugh Larkin
School for Deaf			Len Giffen

	1974-1975	1975-1976	1976-1977
Member Development	Carl Grebbin	Art Everett	Mike Surette
Member Retention	Ron Lane		
NS Lion Editor	Mike Moore	Berk Timan	Hugh Purvis
NS Lion Advertising	Burpee Meisner	Burpee Meisner	Bob Anctil
NS Lion Mailing List	Earle Hoare	Earle Hoare	Ross Mason
Public Relations	Herm Koerner		Jack Landry
Extension	Paul Hare	Shane MacFarlane	Mort Osborne
Youth Exchange	Dave Stockman	Laurie Hennigar	Laurie Hennigar
CARE	Amos Stevens		Alvin Blades
Officer School	Al Munroe	Carl Grebbin	Joe Maund
Lions Info	Art Benedict		Gerard Sampson
PDG's Honorary	PDG Waterbury & Henderson		Herb Cunninham

Inter Relations	Albert Walker	Art Benedict	Ron Humphrey
Sight Conservation	Ron Hodges		Michael Hatherly
Bulletin Contest	Charles Clarke	Ron Humphrey	Charles Clark
Constitution & By-Laws	Dave Waterbury	Dave Waterbury	
Driver Ed	Lou McGinn	Dawson Oake	Robert Ashby
History		Joe Maunde	
LEO Clubs	Ted Green	Ted Greene	Len Giffen
Olympathon		Len Giffen	
Re-Districting	Erskine Cumming		
District Co-Ordinator	Elmer Ling		
Convention	Hugh Larkin	Hugh Larkin	
School for Deaf	Len Giffen		
Environmental	Bill Spencer	Al Blades	Hubert Kraitzek
LCIF	Elmer Ling	Bill MacDonald	Don Curtis
Activities	Len Giffen		Shane MacFarlane
Hearing Conservation		Gerard Sampson	Richard Horsborough
International Conv.		Len Giffen	
Lioness		Buster Woodworth & Amos Stevens	Stirling Bain & Buster Woodworth

	1977-1978	1978-1979	1979-1980
Member Development		Eric Cox	Eric Cox
Member Retention			
Membership & Extension	Eric Cox		
NS Lion Editor		Russ Orchard	Carl Grebbin
NS Lion Advertising		Jim Sherry	Russ Orchard
Bulletin Contest		Elmer Ling	Greg MacKenzie
Public Relations	John Haynes	Bill Jaggernathsingh	Paul Bethune
Extension		Buster Woodworth	Buster Woodworth
Youth Exchange		Ron Levy	Laurie Hennigar
CARE		Mike Surette	
Officer School	Al Munroe	Len Giffen	Ron Lane
Lions Info		Elmer Ling	Greg MacKenzie
PDG's Honorary	Joe Maund	Al Munroe	Al Munroe
Inter Relations		Denton Graham	
Sight Conservation		Don MacIntyre	Don Curtis
LCIF		Mike Surette	Mike Surette
Constitution & By-Laws	Ron Lane	Bob Anctil	Earle Hoare
Lioness/Lionettes	Doug MacDonald	Eli Cooper	Len Giffen
Hearing Conservation		Dale Young	Amos Stevens
LEO Clubs	Ron Levy	Ron Levy	Laurie Hennigar
Communications	Don Curtis		
Publicity		John Haynes	
International Activities	Mike Surette		
Convention		Ted Stoddart	

District Activities	Gino Maddalena	Bob McGill	Alvin Blades
Environmental		Dan Coady	Art Benedict

	1980-1981	1981-1982	1982-1983
Member Development	Buster Woodworth	Buster Woodworth	Buster Woodworth
Member Retention			Alton Calnek
Extension	Buster Woodworth	Buster Woodworth	Buster Woodworth
NS Lion Editor	Earle Hoare	Earle Hoare	Earle Hoare
NS Lion Advertising	Russ Orchard	Bert Thompson	Earle Peters
Bulletin Contest	Al Munro	Al Munro	Elmer Ling
Public Relations	John Feetham	Amos Stevens	Earle Hoare
LCIF	Mike Surette	Mike Surette	Al Munro
Youth Exchange	Rick Slaunwhite	George Carnahan	Amos Stevens
CARE	Kelly Barnes	Mike Surette	Al Munro
Officer School	Ron Lane	Art Benedict	John Lawrence
Lions Info	Al Munro	Al Munro	Elmer Ling
PDG's Honorary	Elmer Ling	Elmer Ling	Gordon Morrison
Inter Relations		Ron Cameron	Carl Grebbin
Sight Conservation	Don Curtis	Don Curtis	Neville Glover
District Pins			Peter Giffin
Constitution & By-Laws	Art Benedict	Clyde Paul	Clyde Paul
Lioness/Lionettes	Len Giffen	Loran Varner	Loran Varner
Hearing Conservation	Amos Stevens		Doug Adams
LEO Clubs	Rick Slaunwhite	Alvin Blades	Alvin Blades
Sick & Visiting			J.J. O'Reilly
N.S. Convention		Brian Smith	Bert Thompson
District History	Joe Maund	Joe Maund	
Environmental	Aubrey Dauphinee		Ted Greene
Activities & Speak Out	Alvin Blades	Bob Keating	Bob Keating
Journey for Sight			Peter Maxwell

	1983-1984	1984-1985	1985-1986
Member Development	Buster Woodworth	Buster Woodworth	Buster Woodworth
Member Retention	Elmer Ling	Neville Glover	Neville Glover
Extension		Buster Woodworth	Jon Lawrence
NS Lion Editor	Art Benedict	Art Benedict	Art Benedict
NS Lion Advertising	Earle Peters	Hugh Moore	Ron Cameron
Bulletin Judge/s	Don MacDonald		Don Curtis Cedric Sampson William Campbell
Public Relations	John Feetham	Ted Greene	Mike Kaplan
LCIF	Leo Horne	Bud Pask	Mike Surette
Youth Exchange	Amos Stevens	Bob Keating	L:aurie Hutchcroft
CARE	Leo Horne	Bud Pask	Mike Surette
Leadership	Loran Varner	Mike Kaplan	Peter Giffin

Lions Info	Don MacDonald		Morton Naugle
PDG's Honorary	Al Munro	Earle Hoare	Doug Adams
Inter Relations	John Johnson		Sinclai Williams
Sight Conservation	Albert Henneberry	Bert Thompson	Bert Thompson
District Pins	Woody Woodward	Woody Woodward	Gordon Hardy
Constitution & By-Laws	Neville Glover	Len Giffen	Clyde Paul
Lioness/Lionettes	J.J. O'Reilly	Doug MacDonald	Al Beal
Hearing Conservation	Mike Kaplan	Jim MacKinnon	Albert Layton
LEO Clubs	Elwood Boone	Joe Maund	Joe Maund
Sick & Visiting	J. J. O'Reilly	Maurice Giffin	Percy Lambert
N.S. Convention	Jim Ryan	Sinclair Williams	Sid Francis
District History	Joe Maund	Jack Hopkins	Earle Hoare
Environmental	Harry Sophocleous	John Baker	Ernie Miller
Activities & Speak Out	Bennie Vaughan	Loran Varner	Wilf Roache Loran Varner
Lions Foundation Canada	Mike Surette	Doug Adams	Peter Giffin
Lions Foundation NS	Len Giffen	Earle Hoare	Earle Hoare
Drug Awareness		Jim Ryan	Jim Ryan
Diabetes		Doug Adams	Donnie MacPherson
Fund Raising		Bruce Morse	Doug Adams
Protocol		Al Beal	Sid Francis
			Lou Thurber
Stamps		Bruce Beverage	J.J. O'Reilly
Drivers Ed		Bryce DeEll	
Awards Review		Sid Francis	Carl Grebbin
Safe Grad			Malcolm Mackenzie
World Service Day			Morton Henwood
Journey for Sight			Tom Nelso
EYE Glasses			Mike Bowlan
Power Rates			Mike Surette
Auditors			Herb Cunningham

	1986-1987	1987-1988	1988-1989
Member Development	Doug Adams	Buster Woodworth	Buster Woodworth
Member Retention	Earle Hoare Earl Johnston	Don MacDonald Gordon Johnston	Karl Ellwanger Gordon Martell
Extension		Buster Woodworth	Buster Woodworth
NS Lion Editor	Art Benedict	Art Benedict	Art Benedict
NS Lion Advertising	Hugh Moore	Hugh Moore	Ray Penny
Bulletin Contest	Jim Ryan Robert Hirtle William Colley	John Boudreau John Lawrence Bruce Beverage	St.Clair Crosby Fraser Dorman Robert Trainor
Public Relations	Mike Kaplan	Mike Kaplan	Jim Ryan
LCIF	Lou Thurber	Lou Thurber	Mike Surette
Youth Exchange	Al Blades	Al Blades	Al Blades
CARE	Lou Thurber	Lou Thurber	

Leadership	Clyde Paul	Fraser Dorman Gordie Martell	Don MacDonald Jon Lawrence
Canine Vision	Jerry MacDonald	Dave Crowell	Dave Crowell
PDG's Honorary	Ted Greene	Joe Maund	Art MacKenzie
Auditors	Al Beal Sid Francis	Len Giggen	Al Munro
Sight Conservation	Sid Francis	Peter Giffin	Al Stockton
District Pins	Woody Woodward	Woody Woodward	Bennie Vaughan
Constitution & By-Laws	Neville Glover	Nevile Glover	Elmer Ling
Lioness/Lionettes	Matthew Rhomes	John/Dot Moser	Amos Stevens
Hearing Conservation	Mike Surette	David Moir	Basil Stewart
LEO Clubs	Joe Maund	Ted Greene	Ted Greene
Sick & Visiting	Maurice Giffin	John Slinn	St. Clair Wiliams
Re-Districting	Al Munro Elmer Ling	Al Munro Elmer Ling	
District History	Cliff Edwards	Cliff Edwards	Cliff Edwards
Environmental	Don Curtis	Ernie Miller	Robert Lyle
Speak Out	John Boudreau	Reg Harrison	Paul Madden
Lions Foundation Canada	Peter Giffin		Peter Giffin
Lions Foundation NS	Earle Hoare	Earle Hoare	Earle Hoare
Sergeant-At-Arms	Don MacDonald	St.Clair Crosby	Evan Stewart
Twinning	Maggie MacDonald		Don Curtis
Drug Awareness	Fraser Dorman	J.J. O'Reilly	Sid Francis
Diabetes	Fraser Bain	Sid Francis	Peter Maxwell
Fund Raising	Bruce Morse		
Protocol	Al Beal	Al Beal	Al Beal
Stamps	Gordon Johnston	Ken Durling Heinz Kircher	John Boudreau
Safe Grad	Tom Doucette Dick Rector	Tom Doucette Dick Rector	Fraser Bain
Drivers Ed	Bert Thompson Earle Peters		
Awards Review	Al Saunders Laurie Campbell		
Finance		Al Beal	Al Beal
LRP		Earl Hoare	

	1989-1990
Auditor	Paul Nickerson
Member Development	Buster Woodworth Maggie MacDonald
Member Retention	John Keating
Extension	Buster Woodworth Maggie MacDonald
NS Lion Editor	Art Benedict
NS Lion Advertising	Earl Peters
Bulletin Contest	Art MacKenzie

	St. Clair Crosby Heinz Kircher
Public Relations	Al Stockton
LCIF	Mike Surette
Youth Exchange	Amos Stevens
Twinning	Don Curtis
Leadership	John Boudreau Keith Griffen
District Projects	Peter Pilkington
PDG's Honorary	Peter Giffin
Inter Relations	Doug Adams
Sight Conservation	Gordon Johnston
District Pins	Woody Woodward
Constitution & By-Laws	Len Giffen
Lioness/Lionettes	Al & Doris Collins
Hearing Conservation	Lou Thurber
LEO Clubs	John Baker Ted Greene
Sick & Visiting	Maurice Giffin
N.S. Convention	Les Sanford
District History	Cliff Edwards
Environmental	Ernie Miller
Speak Out	Vic Forsythe Robert Trainor
Lions Foundation Canada	Clyde Paul
Lions Foundation NS	Earle Hoare
Drug Awareness	Everett Densmore
Diabetes	Sinclair Williams
Finance	Peter Giffin
Protocol	Vic Belliveau
Stamps	J.J. O'Reilly
Safe Grad	Bob Lyle
Youth	Al Blades
Canine Vision	Perry Oliver
Lions Quest	Al Beal
LRP	Al Munro
Organ Donation	Clyde Paul Doug Adams
Peace Poster	Fraser Bain

	1990-91	1991-92	1992-93	1993-94
Auditors	Earle Hoare Ed Merry	Earle Hoare Jim Sherry	Peter Maxwell Ryan d'Entremont Allan Beal	Allan Beal Joe Maund Peter Maxwell
Advertising NS Lion	Earl Peters	Karl Ellwanger	Raymond Langille	Karl Ellwanger
Assoc. Editor 41'er	Sinclair	Sinclair	Sid Francis	Sid Francis

	Williams	Williams		
Budget				
Bulletin Judge (Chair)	St. Clair Crosby	St.Clair Crosby	Robert Small	Peter Pilkington
Bulletin Judge	John Marshall	Lou Thurber	Victor Grattan	Mike Surette
Bulletin Judge	Maggie MacDonald	Earl Peters	Harry Currie	Mort Stewart
Const. & By-Laws	Len Giffen	Len Giffen	Len Giffen	Ken MacKenzie
District Web Page				
ID Funding				
Diabetes	Robert Lyle	Sid Francis	Peter Giffin	Wayne Rudolph
Diabetes Cavalcade				
Drug Awareness	J.J. O'Reilly	Robert Lyle	Donald Poirier	Hugh Moore
District Pins	Woody Woodward	Woody Woodword	George Whalen Woody Woodward	Woody Woodward
District Training	John Boudreau Keith Griffen		Allan Beal	Allan Beal
District History	Cliff Edwards			
Editor NS Lion	Art Benedict	Art Benedict	Roger Curtis	Art Benedict
Environment	Jeff Irving	Harry Currie	Alvin Blades	Alvin Blades
Extension				
Hearing Ear Dog/Work with Deaf	Tom Rudolph	Peter Pilkington	Peter Pilkington	Charles Uhlman
PDG Honorary	Clyde Paul	Doug Adams	Earle Hoare	Earle Hoare
Hunting Lions		Bob Pilkington	Bob Pilkington	Bob Pilkington
Intern.Understanding	Peter Pilkington	Elmer Ling	Lou Thurber	Peter Giffen
Journey For Sight		Neville Glover	Jim Sherry	Dave Bostick
LCIF	Sid Francis	Gordon Johnston	Allan Beal	Art Benedict
Leadership		Alvin Blades Don Curtis	Robert Trainor Neville Glover	
Long Range Planning				
Lions Foundation NS	John Keating	John Keating	John Boudreau	Reid Mitchell
Lions Foundation Canada	Al Beal	Art MacKenzie	Art MacKenzie	J.J. O'Reilly

LFC Director	Clyde Paul	Clyde Paul	Gordon Johnston	Gordon Johnston
Leo Club Advisor	John Baker	Earle Johnston	Earle Johnston Reid Mitchell	John Baker
Lioness	Art MacKenzie	Bryce DeEll Earlene Sampson	Doug Adams Shirley Adams	
Lions Quest	David Johnson	David Johnson	Robert Lyle	Robert Lyle
Membership				
Membership Development & Extension	Buster Woodworth	Buster Woodworth	Tom Rudolph Gordon Martell	Tom Rudolph Gordon Martell
Organ Donation	Clyde Paul Doug Adams	Clyde Paul	Clyde Paul John Boudreau	Clyde Paul John Boudreau
Projects	Reid Mitchell	Tom Rudolph	Ernest Roberts	Kathy Smith
Public Relations			Paul Madden	Bruce Scott
Retention	John Keating Doug Adams	Doug Adams John Keating	Buster Woodworth	Buster Woodworth
Peace Poster		John Danch	Willie Courtney	Sharon Dykman
Postage Stamps	Gary Grant	Gordon Martell	George Chayko	Gary Grant
Protocol	Victor Beliveau	Victor Belliveau	Victor Forsythe	Harry Sophocleous
Safe Graduation	Ryan D'Entremont	John Boudreau	Sinclair Williams	Al Stockton
Sergeant at Arms	Gordon Hughes	Percy Lambert	Donald MacPherson	Kenneth Durling
Sick & Visiting	Percy Lambert	Bill Stevens	Bill Stevens	Bill Stevens
Sight & Eyeglasses	Peter Giffen	Peter Giffin	Elmer Ling	Elmer Ling
Speak Out	Bob Trainor Gordon Martell	Victor Forsythe Reid Mitchell	Victor Beliveau John Keating	Victor Gratten Raymond Langille
Youth Exchange	Al Blades		John Macfie	Paul Watson
Youth Outreach		John Macfie		
Club Officer Resource			Don Curtis	
New Member Orientation			Earl Peters	Earl Peters
Campaign Sight First Co-Ordinator				Doug Adams

	1994-95	1995-96	1996-97	1997-98

Auditors	Ken MacKenzie Al Beal Ken Williams	Ken MacKenzie Al Beal Lionel McCorminck	Al Beal Victor Belliveau	Victor Belliveau Gordon Johnston
Advertising NS Lion	Raymond Langille			Ron Wilson
Assoc. Editor 41'er	Sid Francis	Jim Sherry Ron Wilson	Jeff MacDonald Ron Wilson	
Budget				
Bulletin Judge (Chair)	Kathy Smith	Roger Curtis	Louis Ihasz	Roger Curtis
Bulletin Judge	Robert Trainor	Louis Ihasz	Roger Curtis	Wes Keddy
Bulletin Judge	Mike Surette	Paul Nickerson	Paul Nickerson	Boyde Stewart
Const. & By-Laws	Ken MacKenzie	Earle Hoare	Neville Glover	
Canada/USA Forum	JJ O'Reilly			
District Web Page				
ID Funding			Peter Giffin Jim Sherry Dave Manning	Peter Giffen Bob Lyle David Manning
Diabetes	George Grant	George Grant	George Grant	Carl Rose
Diabetes Cavalcade	George Grant	George Grant	George Grant	George Grant
District Pins	Woody Woodward	Donald Poirier	Donald Poirier	Don Poirier
Drug Awareness	Perry Oliver			
Editor NS Lion	Art Benedict	Jim Sherry Ron Wilson	Jeff MacDonald Ron Wilson	Jeff MacDonald
Environment	Al Blades	Daniel MacDonald	Daniel MacDonald	Bob Alward
Extension		Buster Woodworth	Buster Woodworth	Buster Woodworth
Hearing & Speech		David Manning	David Manning	David Manning
PDG Honorary	Al Beal	Elmer Ling	Harry Currie	Sid Francis
Hunting Lions	Bob Pilkington		Ron Leppard	Ron Leppard
Intern.Understanding	Ken Williams	Art Benedict	John Danch	John Danch
Journey For Sight	Davis Bostick	Peter Wallis	Fraser Bain	Peter Wallis
LCIF	Harry Currie	John Macfie	John Macfie	Al Blades
Leadership	Earle Hoare	Al Beal Doug Adams	Art Benedict John Macfie	Art Benedict\ John Macfie
Long Range Planning			Doug Adams	Ken

				MacKenzie
Lions Foundation NS	Reid Mitchell	Al Stockton	Al Stockton	Al Stockton
Lions Foundation Canada	Sharon Dykman		Sid Francis	Gordon Johnston
LFC Director	Gordon Johnston	Sid Francis	Sid Francis	Sid Francis
Leo Club Advisor	David Falconer	Dave Falconer	Sharon Dykman Gary Grant Dave Falconer	Sharon Dykman Dave Falconer Betty Drummond
Lions Quest	Bob Lyle			
Membership			Gerald Cochrane Doug Adams	Gerald Cochrane Doug Adams
Membership Development & Extension	Gordon Martell Jim Sherry			
Public Relations	Don Poirier	Peter Giffen	Charles Uhlman	Al Beals
Retention	Gerald Cochrane	Gerald Cochrane	Gerald Cochrane Doug Adams	Gerald Cochrane Doug Adams
Peace Poster	Michael Burke			Barb Lyle
Postage Stamps	Ken Durling	Charles Ley Russell Orchard	Donald Hogg	Donald Hogg
Protocol	Art MacKenzie	Art MacKenzie	Al Beal	
Safe Graduation	Everett Densmore			
Sergeant at Arms	Dawson Cantelope	Ken Durling	Hugh Moore	Hugh Moore
Sick & Visiting	Bill Stevens	Bill Stevens	Bill Stevens	Bill Stevens Harold Janes
Sight & Eyeglasses		Sharon Dykman	Rose Rennehan	Ern Jarvis
Speak Out	Bill Woodman		Peter Pilkington	Peter Pilkington
Sports	Kent Nickerson			
Trophy Review	Art MacKenzie			
Youth Exchange	Paul Watson	Bill Estabrooks	Bill Estabrooks	Marlene Blezy Doreen Blades
Youth Outreach		Bob Lyle	Bob Lyle Barb Lyle Richard Acker	Barb Lyle Freda Johnston Brenda Byatt
Campaign Sight First Co-Ordinator	Doug Adams			

Orientation	Allan Beal	Allan Beal		
District Training	Alan Beal	Allan Beal		

	1998-99	1999-00	2000-01	2001-02
Auditors	Ken MacKenzie Charles Uhlman	Peter Giffen Art MacKenzie	Art MacKenzie Al Beal	Al Beal Art MacKenzie
Advertising NS Lion	Ron Wilson	Ron Wilson	Sid Francis	Sid Francis
Assoc. Editor 41'er	Gordon Johnston	Lorne Cooke	Gordon Johnston	Peter Pilkington
Budget	Al Beal	Al Beal	Art MacKenzie Al Beal	Al Beal Art MacKenzie
Bulletin Judge (Chair)	Boyde Stewart	Roger Curtis	Roger Curtis	Roger Curtis
Bulletin Judge	St. Clair Crosby	Orville Mombourquette	Betty Goodwin	Betty Goodwin
Bulletin Judge	Ken Durling	Ron Cameron	Kathy Smith	Bruce Beveridge
Const. & By-Laws	Clyde Paul	Clyde Paul	Bob Lyle	Al Beal
District Web Page	Lorne Cooke	Lorne Cooke	Lorne Cooke	Les Sanford
ID Funding	Peter Giffen John Boudreau Butch Fluery	Butch Fluery Peter Pilkington	Butch Fleury Harvey Guilderson Sharon Dykman	Harvey Guilderson Les Sanford Earl Einarson
Diabetes	Reid Mitchel	Richard Houghton	Philip MacVicar	George Grant
Diabetes Cavalcade	Rose Rennehan	George Grant	George Grant	George Grant
USA/Canada Forum			Jim Sherry	Jim Sherry
Drug Awareness			Barb Lyle	Kathy Smith
District Pins	Don Girard	Don Girard	John Macfie	John Macfie
Editor NS Lion	Gordon Johnston	Lorne Cooke	Gordon Johnston	Goron Johnston
Environment	Bob Alward	Betty Drummond	Joan Jarvis	Nancy Veinot
Extension	Buster Woodworth	Buster Woodworth Gerald Cochrane	Buster Woodworth Gerald Cochrane	Buster Woodworth Gerald Cochrane
Hearing & Speech	John Macfie	Boyde Stewart	Boyde Stewart	Joan Jarvis
PDG Honorary	Harry Currie	Lou Thurber	Bob Lyle	Al Blades
Hunting Lions	Ron Leppard	Ron Leppard	Ron Leppard	Ron Leppard
Intern.Understanding/ Twinning	John Danch	John Danch	Harry Currie	Harry Currie
Journey For Sight	Don Porier	Dennie Josey	Dennie Josey	Dennie Josey
LCIF	Jim Sherry	Bob Lyle	John	Peter

			Boudreau	Pilkington
Leadership	Art Benedict	Art Benedict Doug Adams	Art Benedict Doug Adams	Art Benedict Charles Uhlman
Long Range Planning	Ken MacKenzie	Ken MacKenzie	Ken MacKenzie	Ken MacKenzie
Lions Foundation NS	John Danch	John Danch	Ken MacKenzie	Ken MacKenzie
Lions Foundation Canada	Peter Wallis	Peter Wallis	Peter Wallis	David Manning
LFC Director	Charles Uhlman	Charles Uhlman	Charles Uhlman	Peter Wallis
Leo Club Advisor	Sharon Dykman Melvin Slawter Betty Drummond	Sharon Dykman	Terry & Sharon Boegel	Terry Boegel
Membership			Doug Adams	Peter Pilkington
Necrology			Reg Harrison	Reg Harrison Rev. Carl Price
Public Relations	Nancy Veinot	Don Porier	Don Porier	Charles Uhlman
Organ Donation			Neil Smith	Ginny Girard
Retention	Doug Adams Sid Francis	Doug Adams Nancy Veinot	Bruce Morse Nancy Veinot	Peter Pilkington
Peace Poster	Rick Acker	Ern Jarvis Judy Risser	Judy Risser	Judy Risser
Postage Stamps	Donald Hogg	JJ O'Reilly	Orville Mombourquette	J.J. O'Reilly
Protocol	Lou Thurber	Harry Currie	J.J. O'reilly	Fred Mattie
Sergeant at Arms	Gordon Conrad	Mike Gibbons	Mike Gibbons Frank Sears Tom Robichaud	Ern Jarvis Don Girard John Chaput
Sick & Visiting	Bill Stevens	Bill Stevens Laurie Campbell	Laurie Campbell	Laurie Campbell
Sight & Eyeglasses	Ern Jarvis	Dave Manning	Ern Jarvis	Kent Nickerson
Speak Out	Peter Pilkington	Dennis MacDonald	Dennis MacDonald	Dennis MacDonald
District Trophy			Ken MacKenzie	
Youth Exchange	Marlene Blezy Doreen Blades	Doreen Blades Alvin Blades	Doreen Blades Al Blades	Doreen Blades Al Blades
Youth Outreach	Barb Lyle Frank MacCormick Freda Johnston	Barb Lyle Freda Johnston Earl Einarson	Earl Einarson	Barb Lyle

	2002-03	2003-04	2004-05	2005-06
Auditors				

Advertising NS Lion	Sid Francis	Sid Francis	Sid Francis	Sid Francis
Assoc. Editor 41'er	Gordie Johnston	Gordon Johnston	Bob Dean	Gordon Johnston
Budget/Auditors	Al Beal Elmer Ling	Ed Merry Alan Beal	Ed Merry Al Beal	Edwin Merry Ralph Williams
Bulletin Judge (Chair)	Roger Curtis	Betty Goodwin	Betty Goodwin	Joan Jarvis
Bulletin Judge	Betty Goodwin	Don Gerard	Bobbie Curtis	Sandra Zwicker
Bulletin Judge	Gerald Lyons	Bobbie Curtis	Shirley Douglas	Beulah Piercey
Const. & By-Laws	John Boudreau	Sharon Dykman	Gordon Johnston	Ralph Williams
District Web Page	Les Sanford	Les Sanford	Les Sanford	Les Sanford
ID Funding	Les Sanford RalphWilliams	Les Sanford Mike Gibbons	Les Sanford	Les Sanford
Diabetes/Cavalcade	Roger Natarajan	Roger Natarajan	Roger Natarajan	Roger Natarajan
USA/Canada Forum		John Campbell	John Campbell	John Campbell
Drug Awareness	Kathy Smith	John Macfie	John Macfie	Lionel McCormick
District Pins	Don Poirier	Don Poirier	Don Poirier	Don Poirier
Editor NS Lion	Gordie Johnston	Gordon Johnston	Bob Dean	Gordie Johnston
Environment	Nancy Vienot	Nancy Veinot	Pauline Spnney	Ron Burgess
Extension	Gerald Cochrane	Gerald Cochrane	Gerald Cochrane	Gary Langille
Hearing & Speech	Freda Johnston	Freda Johnston	Freda Johnston	Sandy Preston
PDG Honorary	Art MacKenzie	Sharon Dykman	Art MacKenzie	Earl Einarson
Hunting Lions	Ron Leppard	Ron Leppard	Ron Leppard	
Intern.Understanding/ Twinning	Harry Currie	John Macfie	John Macfie	John Macfie
Journey For Sight	Dennie Josey	Dennie Josey	Dennie Josey	Art Benedict
LCIF	Sharon Dykman	Earl Einarson	Ralph Williams	Mike Gibbons
Leadership	Art Benedict Charlie Uhlman	Art Benedict Charles Uhlman	Charles Uhlman	Charles Uhlman
Long Range Planning	Ken MacKenzie	Ken MacKenzie	Ken MacKenzie	Ken MacKenzie
Lions Foundation NS	Ken MacKenzie	Ken MacKenzie	Steve Craig	Steve Craig
Lions Foundation Canada	Dave Manning	Dave Manning	Earl Einarson	Earl Einarson
LFC Director	Peter Wallis	Peter Wallis	Dave Manning	David Manning

Leo Club Advisor		Boyd Stewart	Boyd Stewart	Diane Dempsey
Lions Services Children			Evie Morine	Sharon Dykman
Membership	Al Murley	Doug Adams	Doug adams	Alex Hancox
Necrology	Reg Harrison Carl Price	Rev. Carl Price	Rev. Carl Price	Rev. Carl Price
Public Relations	Charles Uhlman	Earl Einarson	Ron Hannaford	Kirk Longmire
Organ Donations	Ginny Girard	Ginny Gerard	Dallas Moore	Dallas Moore
Retention	Ray Penny	Ray Penny	Judy Risser	Judy Risser
Peace Poster	Judy Risser	Judy Risser	Judy Risser	Judy Risser
Postage Stamps	JJ O'Reilly	J.J. O'Reilly	J.J. O'Reilly	Charlie Cirtwill
Protocol	Fred Mattie	Jan Mattie	Jan Mattie	Jan Mattie
Sergeant at Arms	Ern Jarvis Frank Sears Don Girard	John Chaput Ern Jarvis	Ern Jarvis Merideth Baird	Ern Jarvis Meredith Baird
Sick & Visiting	Laurie Campbell	Laurie Campbell	Laurie Campbell	Laurie Campbell
Sight & Eyeglasses	Kent Nickerson	Kent Nickerson	Allison Murphy	Frank Meister
Speak Out	Dennis MacDonald	Dennis MacDonald	Dennis MacDonald	Peter Wallis
District Trophy		Ken MacKenzie		Ken MacKenzie
District Trophy				Ralph Williams
Youth Exchange	Al Blades Doreen Blades	Al Blades Doreen Blades	Al Blades Doreen Blades	
Youth Outreach	Bob & Barb Lyle	Bob & Barb Lyle	Bob & Barb Lyle	Bob & Barb Lyle
Women's Membership Development			Sharon Dykman	Sharon Dykman

	2006-07	2007-08	2008-09	2009-10
Auditors				
Advertising NS Lion	Sid Francis	Sid Francis	Sid Francis	Sid Francis
Assoc. Editor 41'er	Gordon Johnston	Gordon Johnston	Gordon Johnston	
Budget/Auditors	Edwin Merry Clyde Paul	Edwin Merry Clyde Paul	Edwin Merry Clyde Paul	Edwin Merry Clyde Paul
Bulletin Judge (Chair)	Sandra Zwicker	Joan Jarvis	Mary Hartley	Freda Johnston
Bulletin Judge	Sandy Dean	Pauline Spinney	Maureen Campbell	Maureen Campbell
Bulletin Judge	Mary Hartley	Mary Hartley		Carol Ward
Const. & By-Laws	Ralph Williams	Bruce MacIntryre	Charles Uhlman	Charles Uhlman
District Web Page	Les Sanford	Les Sanford	Les Sanford	Les Sanford
ID Funding	Les Sanford	Les Sanford	Les Sanford	Les Sanford
Diabetes/Cavalcade	Roger	Roger	Roger Natardjan	Roger Natardjan

	Natardjan	Natarajan		
Drug Awareness	Lionel McCormick	John MacDonald	John MacDonald	John Macfie
District Pins	Don Poirier	Don Poirier	Don Poirier	Don Poirer
Editor NS Lion	Gordon Johnston	Gordon Johnston	Gordon Johnston	Jerry Billard
Environment	Ron Burgess	Mark Durnford	Reg House	Reg House
Extension	Gary Langille	Gary Langille	Peter Jeffery	Peter Jeffery
Hearing & Speech	Sandy Preston	Nancy Veinot	Nancy Veinot	Pat Jones
PDG Honorary	Earl Einarson	John Macfie	Ralph Williams	Mike Gibbons
Hunting Lions				
Intern.Understanding & Club Twinning	Mike Gibbons	Mike Gibbons	Brenda Anderson	Brenda Anderson
Journey For Sight				
LCIF	Ray Penny	Evie Morine	Alex Hancox	Evie Morine
Leadership	Charles Uhlman	Bobby Dean	Bobby Dean	Peter Wallis
Long Range Planning	Ken MacKenzie	Ken MacKenzie	Ken MacKenzie	Mike Gibbons
Lions Foundation NS	Steve Craig	Dallas Moore	Jan Deveaux	Scott MacKenzie
Lions Foundation Canada	Earl Einarson	Sharon Dykman	Sharon Dykman	Sharon Dykman
LFC Director	David Manning	Earl Einarson	Earl Einarson	Earl Einarson
Leo Advisor	Diane Dempsey	Diane Dempsey	Jane Gregory	Jane Gregory
Lions Service Children	Irene Nickerson	Carolee Richardson	Dallas Moore	Carol Morash
Membership	Gerry Morine	Gerry Morine	Gerry Morine	Butch Fleury
Necrology	Rev. Carl Price	Rev. Carl Price	Rev. Carl Price	Rev.Carl Price
Public Relations	Charles Uhlman	Leonard Bugbee	Leonard Bugbee	Walter Jones
Organ Donation	Dallas Moore	Dallas Moore	Dallas Moore	Dallas Moore
Retention	Bruce MacIntyre	Bucky Daye	Bucky Daye	Bucky Daye
Peace Poster	Tanis Bryson	Tanis Bryson	Alice Neiley	Alice Neiley
Postage Stamps	J.J. O'Reilly	Rhonda Trickett	Rhonda Trickett	J.J. O'Reilly
Protocol	Jan Mattie	Jan Mattie	Jan Deveaux	Jan Deveaux
Sergeant at Arms	Dave Hunter Meredith Baird	Dave Hunter Meredith Baird	Meridith Baird	Meridith Baird

	LaurieCampbell	Laurie Campbell	John Chaput Ern Jarvis	John Chaput Ern Jarvis
Sick & Visiting	Laurie Campbell	Jan Deveaux	Jan Deveaux	Jan Deveaux
Sight & Eyeglasses	Ray Penny	Peter Reid	Peter Reid	Peter Reid
Speak Out	Peter Wallis	Sharon Dykman	Dennis MacDonald	DennisMacDonald
District Trophy	Ken MacKenzie			
District Trophy	Ralph Williams			
Youth Exchange		Al Blades		
Youth Outreach	Bob & Barb Lyle	Bob & Barb Lyle	Bob & Barb Lyle	Bob & Barb Lyle
Women's Membership Development	Sharon Dykman	Sharon Dykman	Sharon Dykman	Sharon Dykman

	2010-11	2011-12	2012-2013	2013-2014
Auditors				
Ads/Editor NS Lion			Jerry Billard	Jerry Billard
Advertising NS Lion	Bucky Daye	Bucky Daye		
Alert		Ralph Williams	Ralph Williams	Dallas Moore
Assoc. Editor 41'er				
Budget & Auditors	Edwin Merry Clyde Paul	Edwin Merry Clyde Paul	Edwin Merry Clyde Paul	Edwin Merry Clyde Paul
Bulletin Judge (Chair)	Freda Johnston	Carol Ward	Carol Weinburg	Carol Weinburg
Bulletin Judge	Carol Ward	Carolee Richardson	Carolee Richardson	Carolee Richardson
Bulletin Judge	Maureen Campbell	Carol Weinberg	Jane Gregory	Jane Gregory
Const. & By-Laws	Dave Manning	Dave Manning	Dave Manning	Dave Manning
Cultural & Community Activities				Joyce Gero
D.G. Web Page	Charles Uhlman	Charles Uhlman		
ID Fundraising	Les Sanford	Les Sanford	Les Sanford	Les Sanford
Diabetes/Cavalcade	Roger Natarajan	Roger Natarajan	Charles Cirtwill	Charles Cirtwill
Information/Technology			Charles Uhlman	Charles Uhlman
Drug Awareness	Lionel McCormick	Lionel McCormick	Lionel McCormick	Lionel McCormick
District Pins	Don Poirier	Don Poirier	John Macfie	Sarah

				Hartman
Editor NS Lion	Jerry Billard	Jerry Billard		
Environment	Reg House	Mark Durnford	George Churney	Karel Deneve
Extension	Peter Jeffery			
Global Leadership Team		Bobby Dean Bob Lyle Earl Einarson Charles Uhlman	Earl Einarson Bobby Dean Bob Lyle Charles Uhlman	Earl Einarson Bobby Dean Bob Lyle
Global Membership Team		Peter Jeffrey Wayne Sears Gary Langille Debbie McGinley	Peter Jeffery Wayne Sears Gary Langille Debbie McGinley	Peter Jeffery Wayne Sears Gary Langille Debbie McGinley
Hearing & Speech	David Hunter	David Hunter	David Hunter	David Hunter
PDG Honorary	John Macfie	Earl Einarson	Gordon Johnston	Mike Gibbons
Hunting Lions				
Intern.Understanding & Twinning	Dennis MacDonald	Beulah Piercey	Beulah Piercey	Nancy Veinot
Journey For Sight				
LCIF	Evie Morine	Evie Morine	Evie Morine	Evie Morine
Leadership	Peter Wallis			
Long Range Planning	Gord Johnston	Derwin Bartlett	Derwin Bartlett	David McHattie
Lions Foundation NS	Scott MacKenzie	Steve Craig	Steve Craig	Rhonda Trickett
Lions Foundation Canada	Derwin Bartlett	Derwin Bartlett	Derwin Barlett	Rhonda Trickett
LFC Director	Sharon Dykman	Sharon Dykman	Sharon Dykman	Derwin Bartlett
Leo Club Advisor	Jane Gregory	Jane Gregory	Mark Durnford	Mark Durnford
Lions Service Children	Carol Morash	Carol Morash	Carol Morash	Carol Morash
Membership	Gary Langille			
N2 Lions History		Ken MacKenzie Peter Wallis Peter Giffin	Ken MacKenzie Peter Wallis Peter Giffin	Ken MacKenzie Peter Giffen
Necrology Servive	Re. Carl Price	Re. Carl Price	Rev. Carl Price	Rev. Carl Price
Public Relations	John	Howard	Howard Selig	Tami Maillet

	MacDonald	Selig		
Retention	Sharon Dykman			
Peace Poster	Alice Neiley	Alice Neiley	Alice Neiley	Alice Neiley
Postage Stamps	Ken LaViolette	Ken LaViolette		
Protocol	Alex Hancox	Rick Haiplik	Rick Haiplik	Rick Haiplik
Sergeant at Arms	Meridith Baird David Hunter Gerry Boutilier	Meridith Baird Jerry Boutilier Steve Craig	Rhonda Trickett Gerald Little Steve Craig	Ken LaViolette Gerald Little Steve Craig
Sick & Visiting	Jan Deveaux	Jan Deveaux	Jan Deveaux	Jan Deveaux
Sight & Eyeglasses	Reg House	Mark Durnford	Peter Thomas	Peter Thomas
Speak Out	Nancy Veinot	Nancy Veinot	Karel Deneve	Claire Brunelle
Youth Exchange				
Youth Outreach	Bob & Barb Lyle	Bob & Barb Lyle	Bob & Barb Lyle	Bob & Barb Lyle
Women's Membership Development	Debbie McGinley			

	2014-15	2015-16	2016-2017	2017-18
Auditors				
Ads/Editor NS Lion	Jerry Billard	Jerry Billard	Tracey Carocci	Tracey Carocci
Centennial Chair				Perry Oliver
Alert	Dallas Moore	Rick Haiplik	Rick Haiplik	Rick Haiplik
CPAP				Jan Deveaux
Budget & Auditors	Edwin Merry Clyde Paul	Edwin Merry Clyde Paul	Edwin Merry Clyde Paul	Edwin Merry Clyde Paul
Bulletin Judge (Chair)	Carol Weinberg	Carol Weinberg	Carol Weinberg	Carol Weinburg
Bulletin Judge	Carolee Richardson	Carolee Richardson	Carolee Richardson	Kaye MacCaull
Bulletin Judge	Joan Currie	Joan Currie	Joan Currie	Tom Fisher
Const. & By-Laws	David Manning	David Manning John Stoddart Wayne Little David McHattie Joyce Gero Charles	David Manning John Stoddart Wayne Little David McHattie. Debbie MacKenzie Douglas McGinley Rhonda Trickett	David Manning John Stoddart Wayne Little David McHattie Sandra Blake Diane Dempsey

		Uhlman Claire Brunelle Rhonda Trickett		Perry Oliver Debbie McGinley
Cultural & Community Activities	Joyce Gero	Joyce Gero	Debbie McGinley	Mary MacKinnon
D.G. Web Page	Charles Uhlman	Charles Uhlman	Sarah Hartman	Sarah Hartman
ID Fundraising			Les Sanford	Les Sanford
Diabetes/Cavalcade	Charlie Cirtwill	Charlie Cirtwill	Karen LaVigne	Karen LaVigne
Information/Technology	Charles Uhlman	Charles Uhlman	Sarah Hartman	Sarah Hartman
Drug Awareness	Maryann McCormick	Maryann McCormick	Wendy Owen	Wendy Owen
District Pins	Michele Verret	Michele Verret	Donald Poirier	Ken LaViolette
Facebook			Tami Maillet	Tami Maillet
Environment	Wendy Owen	Wendy Owen	Tami Maillet	Tami Maillet
Global Leadership Team	Bob Lyle Bobby Dean Claire Brunelle Charles Uhlman	Bob Lyle Bill Bruhm Sharon Rafuse Bob Dean Gordon McMillian Rhonda Trickett	Bob Lyle Bill Bruhm Sharon Rafuse Bob Dean John Stoddart Perry Oliver	Bob Lyle Bill Bruhm Paul Burgess Sharon Rafuse Debbie McGinley
Global Membership Team	Petter Jeffery Wayne Sears Tracey Ashe Debbie McGinley Dave Galloway	Frank Hartman Wayne Sears John MacDonald Debbie McGinley Tracey Carocci Rhonda Trickett	Frank Hartman Wayne Sears John MacDonald Debbie McGinley Tracey Carocci Rhonda Trickett	Bill Bruhm Wayne Sears Steve Butler Roger Carver Perry Oliver
Campus Club Specialist				Jeanette McKinley
Family & Womens Specialist				Veronica Webb

Global Service Team				Peter Reid Barry Lumsden Jane Gregory
Hearin & Speech	David Hunter	David Hunter	David Hunter	David Hunter
PDG Honorary	Scott MacKenzie	Frank Hartman	Ralph Williams	Ralph Williams
Intern.Understanding & Twinning	Nancy Veinot	Leonard Bugbee	Leonard Bugbee	Peter Jeffery
Literacy Action			Hope Bryden	
LCIF	Evie Morine	Pat Nixon	Pat Nixon	Jim Sherry
Reading Action Program				Claire Brunelle
Long Range Planning	David McHattie	Len Giffen Claire Brunelle Edward McCormick Scott MacKenzie Bill Bruhm William Smith	Len Giffen Scott MacKenzie Paul Burgess Bill Bruhm Bill Smith	Wayen Little Ken MacKenzie Bill Bruhm Paul Burgess Rod Buell Perry Oliver
Lions Foundation NS	Rhonda Trickett	Rhonda Trickett	Barb Lyle	Tom Fisher
Lions Foundation Canada	Rhonda Trickett	Linda Baltzer	Linda Baltzer	Linda Baltzer
LFC Director	Derwin Bartlett	Derwin Barlett	Derwin Bartlett	David Manning
Leo Club Advisor	Mark Durnford	Mark Durnford	Mark Durnford	Mark Durford
Lions Service Children	Carol Morash	Carol Morash	Maureen Jeffery	Maureen Jeffery
N2 Lions History	Ken MacKenzie	Ken MacKenzie Peter Giffin	Ken MacKenzie Peter Giffin	Ken MacKenzie
Necrology Servive	Rev. Carl Price	Rev. Carl Price	Rev. Carl Price	Rev. Carl Price
Public Relations	Tami Maillet		Almont Baltzer	David Rice Smith
Nominating Committee			Pat Wentzell Adrian Boudreau David Stroud	Pat Wentzell Adrian Boudreau David Stroud
Peace Poster	Alice Neiley	Alice Neiley	Alice Neiley	Andra Zweicker

Postage Stamps	David Baugil	David Baugil	David Baugil	David Baugil
Protocol	Rick Haiplik	Rick Haiplik	Rick Haiplik	Rick Haiplik
Sergeant at Arms	Ralph DeVille Gordon MacMillan Jean Cameron	Gordon McMillan Jean Cameron Ralph Williams	Peter Thomas Jean Cameron Wayne Sears	Gerald Little Kevin MacNeil Donnie Fancy
Sick & Visiting	Jan Deveaux	Jan Deveaux	Jan Deveaux	Jan Deveaux
Sight & Eyeglasses	Peter Thomas	Russell Maillet	Russell Maillet	Russell Maillet
Speak Out	Claire Brunelle	Claire Brunelle	Debbie Featherby	Debbie Featherby
Youth Outreach	Bob & Barb Lyle	Bob & Barb Lyle	Bob & Barb Lyle	Barb Lyle
Women's Membership Development				

	2018-2019	2019-2020	2020-2021	2021-2022
Auditors				
Ads/Editor NS Lion	Tracey Carocci	Tracey Carocci	Tracey Carocci	Tracey Illsley
Centennial Chair				
Alert	Rick Haiplik	Rick Haiplik	Rick Haiplik	Rick Haiplik
CPAP	Jan Deveaux	Jan Deveaux	Jan Deveaux	Jan Deveaux
Budget & Auditors	Edwin Merry Clyde Paul	Martyn Forshaw Clyde Paul	Clyde Paul Peter Wilde	Clyde Paul Peter Wilde
Bulletin Judge (Chair)	Carol Weinberg	Carla Caraver	Carla Caraver	Carla Caraver
Bulletin Judge	Basil Sherry	Basil Sherry	Basil Sherry	Basil Sherry
Bulletin Judge	Tom Fisher	Tom Fisher	Joyce Gero	Joyce Gero
Const. & By-Laws	Dave Moore John Stoddart Wayne Little David McHattie Sandra Blake Diane Dempsey Jane Gregory	Wayne Little John Stoddart Ken MacKenzie Sandra Blake Diane Dempsey Jane Gregory	Wayne Little Ken MacKenzie Joyce Gero Diane Dempsey Shelley LeBlanc Sandra Blake David Hunter Bill Bruhm	Wayne Little Ken MacKenzie Shelley LeBlanc Sandra Blake Diane Dempsey Pat Nixon Bill Bruhm Joyce Gero

	Debbie McGinley	David Hunter		
Cultural & Community Activities	Mary MacKinnon			
D.G. Web Page	Sarah Hartman	Sarah Hartman	Sarah Hartman	Sarah Hartman
ID Fundraising	Les Sanford	Les Sanford	Les Sanford	Les Sanford
Diabetes/Cavalcade	Karen LaVigne	Karen LaVigne	Karen LaVigne	Karen LaVigne
Information/Technology	Sarah Hartman	Sarah Hartman	Saeah Hartman	Sarah Hartman
Drug Awareness	Wendy Owen	Carol Weinberg	Tammy Carew	Tammy Carew
District Pins	Ken LaViolette	Ken LaViolett	Ken LaViolett	Jon Macfie
Facebook	Tami Maillet	Tami Maillet	Tami Maillet	Tracey Illsley
Environment	Tami Maillet			
Global Leadership Team	Bob Lyle Bill Bruhm Sharon Rafuse Rhonda Trickett Paul Burgess Jane Gregory Peter Reid	Bob Lyle Bill Bruhm Sharon Rafuse Rhonda Trickett Peter Reid David Hunter Paul Burgess	Debbie McGinley Rhonda Trickett Jamie Harper Peter Reid Bill Bruhm	Debbie McGinley Rhonda Trickett Jamie Harper Peter Reid Joyce Gero Bill Bruhm
Global Membership Team	Bill Bruhm Wayne Sears Steve Butler Debbie McGinley Roger Carver	Bill Bruhm Perry Oliver Kim Stewart Jane Gregory	Kim Stewart Bill Bruhm Veronica Webb Perry Oliver Jamie Harper Dan Yarymowich	Bill Bruhm Joyce Gero Veronica Webb Jamie Harper Perry Oliver Dan Yarymowich
Campus Club Specialist	Jamie Harper	Jamie Harper		
Family & Womens Specialist	Veronica Webb	Veronica Webb	Veronica Webb	
Global Service Team	Frank Hartman Barry Lumsden Jane Gregory	Frank Hartman David Hunter Michael Hart	Frank Hartman Michael Hart Bill Bruhm	Frank Hartman Michael Hart Joyce Gero
Hearin & Speech	David Hunter	David	David Hunter	David Hunter

		Hunter	Tammy Carew	
PDG Honorary	Jim Sherry	Jim Sherry	John Macfie	John Macfie
Intern.Understanding & Twinning				
Literacy Action				
LCIF	Donnie Fancy	Donnie Fancy	Rhonda Trickett	Rhonda Trickett
Reading Action Program	Claire Brunelle	Peter Reid	Peter Reid	Peter Reid
Long Range Planning	Wayne Little Ken MacKenzie Bill Bruhm Paul Burgess Blair Eavis Jane Gregory	Bill Bruhm Ken MacKenzie Scott MacKenzie Blair Eavis Paul Burgess David Hunter	Paul Burgess Ken MacKenzie Scott MacKenzie Kim Stewart Perry Oliver David Hunter Bill Bruhm	Paul Burgess Ken MacKenzie Scott MacKenzie Kim Stewart Perry Oliver Wendy Owen Bill Bruhm Jouce Gero
Lions Foundation NS	Peter Reid	Peter Reid	Peter Reid	Peter Reid
Lions Foundation Canada	Linda Baltzer	Claire Brunelle	Claire Brunelle	Cindy Bruhm
LFC Director	David Manning	Linda Baltzer	Linda Baltzer	Linda Baltzer
Leo Club Advisor	Mark Durnford	Mark Durnford	Deb Featherby	Debbie Featherby
Lions Service Children				
Cyber Clubs				Kim Stewart
N2 Lions History	Ken MacKenzie	Ken MacKenzie	Ken MacKenzie	Ken MacKenzie
Necrology Servive	Rev. Carl Price	Bill Bruhm	Bill Bruhm	Bill Bruhm
Public Relations	John Stoddart	John Stoddart	Peter Lund Deanna Burns	Deanna Burns
Nominating Committee	Adrian Boudreau Pat Wentzell David Stroud	Adrian Boudreau Pat Wentzell David Kennedy	Adrian Boudreau Pat Wentzell Dave Stroud	Adrian Boudreau Pat Wentzell Dave Stroud
Peace Poster	Sandra Zwicker	Alice Neiley	Shelley LeBlanc	Shelley LeBlanc
Postage Stamps	David Baugil	David Baugil	David Baugil	David Baugil
Protocol	Rick Haiplik	Rick Haiplik	Rick Haiplik	Rick Haiplik

Sergeant at Arms	Gerald Little Kevin MacNeil Donnie Fancy	Gerald Little Kenvin MacNeil Donnie Fancy	Gerald Little Wendy Owen Kevin MacNeil	Gerald Little Wendy Owen Kevin MacNeil
Sick & Visiting	Jan Deveaux	Jan Deveaux	Jan Deveaux	Jan Deveaux
Recycle For Sight	Russell Maillet	Russell Maillet	Walter Illsley	Walter Illsley
Speak Out	Debbie Featherby	Debbie Featherby	Pat Nixon	Pat Nixon
N2 Youth Network				Joyce Gero
Youth Outreach				
Lions Quest Canada Director NS	Frank Hartman	Frank Hartman		Frank Hartman
Lions Quest Canada District Chair	Rhonda Trickett	Rhonda Trickett	Rhonda Trickett	Rhonda Trickett

	2022-2023	2023-2024	2024-2025	
Auditors	Clyde Paul Peter Wilde	Clyde Paul Peter Wilde	Clyde Paul Martyn Foreshaw	
Ads/Editor NS Lion	Tracey Illsley	Tami Mailett	Tami Mailett	
Hunger	Frank Hartman	Ray Miller		
Alert	Rick Haiplik	Rick Haiplik	Cheryl MacKenzie	
CPAP	Jan Deveaux	Jan Deveaux	Jan Deveaux	
Budget & Auditors	Martyn Foreshaw		Martyn Foreshaw	
Bulletin Judge (Chair)	Basil Sherry	Brenda Loucks	Brenda Loucks	
Bulletin Judge	Brenda Loucks	Rita Hurlburt	Rita Hurlburt	
Bulletin Judge	Rita Hurlburt	Donna Higgins	Donna Higgins	
Const. & By-Laws	Clyde Paul	Clyde Paul Sharon Dykman Pat Nixon Anne Kennery Ken MacKenzie	Joyce Gero Clyde Paul Ken MacKenzie Paul LaVigne Leonard Bugbee Russell Mailett	

		Paul LaVigne		
Cultural & Community Activities				
D.G. Web Page	Sarah Hartman	Sarah Hartman	Sarah Hartman	
ID Fundraising	Les Sanford	Les Sanford	Les Sanford	
Diabetes/Cavalcade	Karen LaVigne	Karen LaVigne	Paul LaVigne	
Information/Technology	Sarah Hartman	Sarah Hartman	Sarah Hartman	
Drug Awareness	Debbie Palmer-MacKenzie	Lorne Cooke	Cindy Bruhm	
District Pins	John Macfie	David Hunter	David Hunter	
Facebook	Tami Mailett	Tami Mailett	Tami Mailett	
Environment	Rhonda Trickett	Rhonda Trickett		
Global Leadership Team	Debbie McGinley	Bill Bruhm	Bill Bruhm	
Global Membership Team	Gordon Taylor	Linda Baltzer	Linda Baltzer	
Global Extension			Pat Nixon	
Family & Womens Specialist	Veronica Webb	Veronica Webb		
Global Service Team	Wendy Owen	Perry Oliver	Cheryl MacKenzie	
Hearin & Speech	David Hunter	David Hunter	David Hunter	
PDG Honorary	John Stoddart	Jane Gregory	Debbie McGinley	
Intern.Understanding & Twinning				
Childhood Cancer	Jeanette McGinley	Jeanette McGinley	Jeanette McGinley	
LCIF	Susan Taylor	Jane Gregory	Fran Sellers	
Reading Action Program	Susan Taylor	Susan & Gordon Taylor		
Long Range Planning	Scott MacKenzie	Scott MacKenzie	Scott MacKenzie	
Lions Foundation NS	Peter Reid	Rhonda Trickett	Rhonda Trickett	

Lions Foundation Canada	Cindy Bruhm	Linda Baltzer	Beth Emery	
LFC Director	Linda Baltzer	Bill Bruhm	Bill Bruhm	
Leo Club Advisor	Lorne Cooke	Lorne Cooke	Lorne Cooke	
Youth Services	Lorne Cooke	Lorne Cooke	Cindy Bruhm	
Cyber Clubs				
N2 Lions History	Ken MacKenzie	Ken MacKenzie	Ken MacKenzie	
Necrology Servive	Bill Bruhm	Bill Bruhm	Bill Bruhm	
Public Relations	Deanna Burns	John Stoddart	John Stoddart	
Nominating Committee	Pat Wentzell	Pat Wentzell	Pat Wentzell	
Peace Poster	Cindy Bruhm	Cindy Bruhm	Cindy Bruhm	
Postage Stamps	David Baugil	David Baugil	David Baugil	
Protocol	Rick Haiplik	Rick Haiplik	Rick Haiplik	
Sergeant at Arms	Kevin MacNeil	Wayne Yetman		
Sick & Visiting	Jan Deveaux	Jan Deveaux	Jan Deveaux	
Recycle For Sight	Walter Illsley	Russell Mailett	Russell Mailett	
Speak Out	Pat Nixon	Lorne Cooke	Debbie McGinley	
N2 Youth Network				
Youth Outreach		Lorne Cooke		
Lions Quest Canada Director NS	Frank Hartman	Frank Hartman	Frank Hartman	
Lions Quest Canada District Chair	Bill Bruhm	Bill Bruhm	Bill Bruhm	

Lions Foundation of Nova Scotia

Is a Federally incorporated charitable foundation created May 8th, 1982 by more than 70 Lions Clubs within Nova Scotia

Object

The To build a permanent trust fund to generate an investment income, which will be utilized to assist in the funding of "Humanitarian Service Projects" (HSPs) within the Province of Nova Scotia as approved by the Cabinet.

Criteria for HSPs

Must:

- Satisfy an unmet requirement
- Address a province-wide benefit or requirement
- Be high profile and recognized throughout Nova Scotia as a specific activity of the Lions.
- Attract non-Lion donations, both individual and corporate.
- Generate on going media coverage.
- Create a positive Lions Image.

Administration

The foundation is administered by an elected Board of Directors comprised of 14 Lions who represent each of the Zones within the District. Each director serves a two year term. The chairman and the Vice Chairman are elected from the Directors, by the Directors for a one year term.

The Secretary and Treasurer are appointed by the District Governor.

The Board of the foundation meets at least twice yearly at the Fall Cabinet Meeting and at the Nova Scotia Convention, but can meet more frequently if deemed necessary.

Recognition Policy

Contributions by Individuals and Lions Clubs for an Individual

- Honorary Sustaining Member, contribution of $10.00 or more.
    - Certificate
- Honorary Life Member, contribution of $100.00 or more.
    - Certificate
    - Lapel Pin
- Honorary Progressive Life Member, contribution of $100.00 or more.
    - Certificate
    - Lapel Pin
- Honorary Lions Fellowship, contribution of $250.00 or more.
    - Wooden Plaque
    - Lapel Pin

Club Banner Patches

Contribution of first $100.00 donation will be awarded a Silver banner patch.

Contribution of first $1000.00 donation will be awarded a Gold banner patch.

What better way than above for clubs to support their own foundation and at the same time be recognized or acknowledge the contributions of their members to the service of Lionism by making a contribution to your foundation and our foundation.

Memorial Donations

Donations in memory of any deceased individual may be made by and person or group. The foundation will then issue an acknowledgement of the donation to the famil and by whom it was made.

Another form of donation can be made by any person, whereby the individual takes out a personal life insurance policy with the Foundation named as beneficiary. In this instance, the premiums qualify as a tax deduction during the individual's life and upon his/her demise, the benefits are assumed by the Foundation.

Note: As a registered charitable foundation, the Lions Foundation of Nova Scotia can issue income tax receipts for both individual and corporate donations and/or memorial gifts.

Donations and/or memorial gifts made by any Lions Club do not quality for income tax deductions.

To make a donation or memorial gift, forward your cheque to:

Lions Foundation of Nova Scotia

LIONS FOUNDATION OF NOVA SCOTIA OFFICERS (1982 – To Date)

YEAR	CHAIRPERSON	VICE CHAIR	SECTRETARY	TREASURER
1982-83	Len Giffen		Dave Waterbury	Doug Adams
1983-84	Len Giffen		Dave Waterbury	Doug Adams
1984-85	Earle Hoare		Wayne Horne	Lou Thurber
1985-86	Earle Hoare		Wayne Horne	Lou Thurber
1986-87	Earle Hoare	Jon Lawrence	John Kellock	Lou Thurber
1987-88	Earle Hoare	Jon Lawrence	Fraser Bain	Ted Greene
1988-89	Earle Hoare	Jon Lawrence	Fraser Bain	Ted Greene
1989-90	John Keating	Don MacDonald	John Boudreau	Ted Greene

1990-91	John Keating	Don MacDonald	John Boudreau	Ted Greene
1991-92	John Boudreau	Don MacDonald	John Keating	Ron Brown
1992-93	Reid Mitchell	Earl Peters	Gordon Martell	Ron Brown
1993-94	Reid Mitchell	Earl Peters	Gordon Martell	Ron Brown
1994-95	Reid Mitchell		Gordon Martell	Elmer Ling
1995-96	Al Stockton	Jack Falconer	Gordon Martell	Elmer Ling
1996-97	Al Stockton		Art MacKenzie	Elmer Ling
1997-98	Al Stockton		Art MacKenzie	Elmer Ling
1998-99	John Danch		Art MacKenzie	Elmer Ling
1999-00	John Danch		Art MacKenzie	Elmer Ling
2000-01	Ken MacKenzie	Ralph Williams	Sid Francis	John Macfie
2001-02	Ken MacKenzie	Ralph Williams	Sid Francis	John Macfie
2002-03	Ken MacKenzie	Ralph Williams	Sid Francis	Sharon Dykman
2003-04	Ken MacKenzie	Steve Craig	Sid Francis	Sharon Dykman
2004-05	Steve Craig		Sid Francis	Ken MacKenzie
2005-06	Steve Craig	Dallas Moore	Sid Francis	Ken MacKenzie
2006-07	Steve Craig	Dallas Moore	Sid Francis	Ken MacKenzie
2007-08	Dallas Moore	Jan Deaveaux	Sid Francis	Ken MacKenzie
2008-09	Jan Deveaux	Scott MacKenzie	Sid Francis	Ken MacKenzie
2009-10	Scott MacKenzie	Steve Craig	Sid Francis	Ken MacKenzie
2010-11	Scott MacKenzie	Steve Craig	Sid Francis	Ken MacKenzie
2011-12	Steve Craig	John MacDonald	Sid Francis	Ken MacKenzie
2012-13	Steve Craig	Rhonda Trickett	Sid Francis	Ken MacKenzie
2013-14	Rhonda Trickett	Barbara Lyle	John MacDonald	Ken MacKenzie
2014-15	Rhonda Trickett	Barbara Lyle	John MacDonald	Ken MacKenzie
2015-16	Rhonda Trickett	Barbara Lyle	John MacDonald	Ken MacKenzie
2016-17	Barbara Lyle	Gordon McMillian	John MacDonald	Ken MacKenzie
2017-18	Tom Fisher	Jane Gregory	John MacDonald	Ken MacKenzie
2018-19	Peter Reid	Curt Wentzell	John MacDonald	Ken MacKenzie
2019-20	Peter Reid	Donnie Fancy	John MacDonald	Ken MacKenzie
2020-21	Peter Reid	Robert Jardine	John MacDonald	Ken MacKenzie
2021-22	Peter Reid	Robert Jardine	Rhonda Trickett	Ken MacKenzie
2022-23	Peter Reid	Robert Jardine	Rhonda Trickett	Ken MacKenzie
2023-24	Rhonda Trickett	Bucky Daye	Martyn Forshaw	Ken MacKenzie
2024-25	Rhonda Trickett	Diana Swaby	Wendy Owen	Ken MacKenzie

LIONS FOUNDATION OF NOVA SCOTIA LIFE MEMBERS, PROGRESSIVE LIFE MEMBERS & FELLOWSHIP AWARDS

LIONS FOUNDATION OF NOVA SCOTIA
HONORARY LIFE MEMBERSHIPS, PROGRESSIVE LIFE MEMBERSHIPS & FELLOWSHIPS

The Lions Foundation of Nova Scotia wish to acknowledge those Lions, Lionettes, Lioness, Leo and citizens who have been awarded Honorary Life Memberships,

Honorary Progressive Life Memberships and Fellowships in the Foundation. Clubs are able to support their own Foundation and at the same time recognize and acknowledge the contributions of their members and others to the service of Lionism. HONORARY LIFE MEMBERSHIPS - $ 100.00 donation, HONORARY PROGRESSIVE LIFE MEMBERSHIPS - $ 100.00
HONORARY FELLOWSHIP AWARD - $ 250.00 donation.

CLUB	LIFE MEMBER	LIFE MEMBER
Amherst	Robert Small	Bill Estabrooks
	Tom Fisher	Robert Stephens
	Francis Smith	Waylon Fisher
	Tim Ripley	
Annapolis Royal	Pauline Spinney	Wilmer "Bill" Horsfall
	Perry Butler	Dennis Wiltshire
	Reg Ritchie	Joan Young
	William Butler	PDG Peter Sleight
	Joseph Kellough	Larry Rice
	Donna Lee Butler	Roy Hall
	Captain James A. Sleight (In Memoriam)	Mayor Bill MacDonald I
	Philip Hanshaw	Christine "Chris" Bourgouin
	Pamela McCaul	Brian Rafuse
	Mary Morrison	Carol Lowe
Antigonish	George Chayko	Wayne Austen
	Chalmers MacLeod	Lorraine Redick
	Donald MacIntoish	Frank Cormier
	Jean Cameron	Donald MacLellan
	Dave Stroud	Ella Skinner
	Bill Teasdale	Hugh Hedges MacDonald
	Bill Reddick	Charlie Cirtwill
	Carole Cirtwill	PCST Victor Belliveau
	PDG Claire Brunnelle	Roger Natarajan
	Danny Landry	Jim Hanifen
	PDG Earl Einarson	Pat Skinner
	Alice Einarson	Paul Tomlik
	Harlan MacLeod	Wes Anstey
	Robert Landry	Jim MacDonald
	Robert Cochrane	Tim Hines
	Betty Rose Landry	
Armdale Fairview Rockingham	Ken Candler	George Saunders
	Verne Wyatt	Roy Atwood
	Barry Shewfelt	Clary W. Anderson
	Russell Blenkhorn	John Slinn
	Margaret Hoare	PDG Earle Hoare

	Elspeth Cunningham	John J Rusk
	Marjorie Anderson	Perry Ted Sanford
	Charles Tupper	PDG Clyde A Paul
	Edwin A. Merry	Allan Snow
	Frank Purcell	Gino Maddalena
	Heinz Kircher	Vince Veniot
	Herb Cunningham	William Falkenham
	Basil Tone	William L. Murphy
	Carol Merry	Evelyn Maddalena
	John David Sullivan	Helen Cushing
	Lola Sobierlski	Bernie Egan
	Patricia Paul	Cary Hollett
	Keith Smith	Gerard Sampson
	Douglas Schofield	Louis Vineberg
	Richard Slaunwhite	Hiram Tiller
	Joyce Steeves	Mary Sampson
	Thea Tupper	Rena Murphy
	Karen Vineberg	Connie Tone
	Barbara Smith	Patricia Schofield
	Randy Saunders	Shelley Hollett
	Diane Sullivan	Lionel Chew
	Ruth Tiller	Sharon Blenkhorn
	John Bruzas	Patricia Snow
	Richard Cushing	Robert Rockwell
	Rose Slaunwhite	Tracey Chew
	Larry Kennedy	Cheryle Engram
	Damon Alcock	
Aylesford	Mike Weinberg	Geraint Hughes
	Almont Baltzer	Robert(Bobby) Bellingham
	Jean Bellingham(Volunteer)	Jud Corkum
	David Bowlby	Rick Anscomb(Volunteer)
	Delicia Filippone	Terry Graves
	Paul Spicer	Wayne Newhook
	Rod Leslie	Will Huntley
	Dan Herbert	Jan Chipman
	Brian Graves	Joy Herbert
Aylesford Lioness	Betty Hebb	
Baddeck	Ernest John Roberts	
Barrington Area	Gordon S. Newell	David Nickerson
	Arthur Atkinson	Gardiner Allen
	Ernest Atkinson	G. Gerry Hudson
	Richard A.D. Nickerson	Francis Atkinson
	Mervin Atkinson	Murray Atkinson
	Emmerson O'Connell	Corey Banks
	Murdock Forsythe	Stan Kenney

	Carol Knowles	Doug Hankinson
	Ken Nickerson	Edwin Nickerson
	Robert Hopkins	Mervyn Perry
	Edgar Pierce	Ronald Hopkins
	Ken Ross	Ronnie Nickerson
	Douglas Huskins	Sidney Scott
	Wilbert Sears	Emerson Malone
	Curtis Smith	Arthur Spencer
	Francis MacDonald	Philip Smith
	Larry Stewart	Crandel Nickerson
	Waldon Stoddard	Ivan Symonds
	Doug Nickerson	William Symonds
	Darryl Taylor	Michael Nickerson
	Tom Head	Perry Hines
	PCST Paul Nickerson	Ron Hutchins
	Andrew Nickerson	PDG Lou Thurber
	Richard Nickerson	Russell Nickerson
	Ernest Williams	Osborne Hopkins
	Bryce Ross	Paul Adams
	Eddie Blades	Philip Cameron
	Andrew Goreham	David N. Nickerson
	Tom A. Baker	Gregory M. Waybret
	Joe Brannen	Bob Cowell
	John Brannen	Michael R. Stoddard
	Alvin W. Nickerson	John A Joyce
	Calvin Greg Currie	Steven E. Ross
	Leona Muise	Tania Nickerson
	Calvin Nickerson	Lurla Atwood
	Laura Hayes	
Beaver Bank Kinsac	James Bulger	Veronica Webb
	Frank White	Willie Hubley
	Marjorie Hartlen	Bob Trowsdale
Bedford	Kent Nickerson	Fred Haley
	Greg Baldwin	PDG George Churney
	Elizabeth Dillman	Gordon McMillan
	Bill Regimbal	Hon.Kelly Regan (MLA)
	Webster Sweet	Donnie Burgess
	Dr. Gloria McCluskey I	Councillor Tim Outfit I
	Murray Boutilier	Keith Dillman
	PDG John Stoddart	Jamie Harper
	Colin Hipperin	
Bedford Lionettes	Barbara Muldowney	
Berwick	Al Howard	Jimmy & Margie Lamb (V)
	Howard Hall (V)	
Bridgetown	Hank Coyler	Carol Ward

	Bill Hirtle	Ernie Miller
	Thurston Marshall	
Bridgewater	Carolee Richardson	Connie Spidle
	Christopher Bedford	Joan Corkum
	Frank Purcell	Wanda Lace
	Donald Tanner	Doris Himmelman
	Peter Wagner	Goldie Hacquael
	Beulah Piercey	Mary Ann Morris
	Michele Corkum	Grace Hubley
	Shirley Hubley	Marilyn Jourdrey
	Estha Ramey	Peggy Lee Williams
	Cathy Whynot	Esther Ramey
	Steven Williams	Fire Chief John Robart
	DG Bill Bruhm	Cindy Bruhm
	Debra Featherby	Eric England
	Kelly England	Tim Swinimer (V)
	Yvonne Swinimer (V)	Doris Deamond (V)
	Kim Oickle (V)	Heather Crossland (V)
	Lorna Forbes (V)	Shirley Joudrey (V)
	Susan Massey	Shirley Fraser
	Jane Sawler	Catherine Boudreau
	Raymond Chow	Chad Craig
	Allen Sullivan	Pharmasave Bridgewater I
	Elizabeth Fraser	Alexandra “alli” Barclay (V)
	Kathleen Linehan (Leo)	Darrin Hutchinson
	Tammy Paulin	Jade Paulin
	Daphne Egilsson -School Principal	Diane Spencer – School Vice Principal
	David Sawler	Jean Commerford
	Evelyn Snyder	Judith Purcell
	Frank Zwicker	Mary Ann Corkum Carver
	Nicole Laliberte	Peter Jardine
Canning	Douglas I. Legge	Brian James
	Dwight Fraser	William Lyons
	Laurie Lightfoot	Richard Ward
	George Mapplebeck	Wayne Dykens
	Darrell George	Graham Cluff
	Bryan Stewart	Colby King
	Alan Mills	Harry Isnor
	Mike Balsor	Jack Eaton
	Allison Hazel	Don Margeson
	Darrell Steele	
Canso	Barry Lumsden	Lawrence Dort
	Ray White	Paul Horne
Chester Basin New Ross	Arthur Stevens	Verta Duggan

Chester		
	Sharon Rafuse	Carol Weinberg
	James A. Barkhouse	PDG Ray Penny
	Elizabeth Heisler	Phillip Broome
	Beatrice Meister	Deborah Stevens
	Wayne Zwicker	Sandra Zwicker
	Don Wright	Pauline Wright
	John Craig	Betty Vidito
	Mark Meister	Daisy Collicutt
	Michael Heisler	Bertha Meister
	Karen MacKenzie-Stepner	
Chezzetcook	Allison Murphy	Dave Hunter
	Ron Leppard	Wayne Rudolph
	John Chaput	Ed Mannette
	Cyril Randall	Graham Morris
	Wayne Pettipas	John Dodsworth
	Donald Mannette	Owen Young
	Stephen Boutilier	Davis Crawford
	Frank Cheevers	Jennie MacKenzie
	Dora Crawford	Joanna Pugh
	Helen Dodsworth	Paul Pugh
	Anthony Lindley	Denise G Titus
	Faith Lindley	
Coldbrook	Danny Charlton	Derek Mills
	Earl Haley	Lew Flanders
	Garnet Misner	Terry Bourque
	Pauline Brommit	John Barrett
	Peter Thomas	Ronald LeBlanc
	Reg House	Robert Corbin
	Bill Brommitt	Ross Norman
	Rick Nickerson	Laverne Lonergan
	Gerry Palmer	Danny Vaughan
	Paul Madden	Louis DeJaeger
	Jim Galliott	Raymond Melanson
	Sheilka VanOers	Tim Jones
	PDG Wayne Little	Roseanne Kaizer
	Irene Nickerson	PDG Mark Durnford
	Kirk Longmire	George Crozier
	Eric Parrish	Marsha McGill
	Mark Kalkman	Gerald Little
	Heather Tracey	Karen Clarke
	Brenda Walker	Debbie Isnor
	David Schaffner	Fred Goucher
	Helen Carter	Mary MacKinnon
	Mike Turner	Russell Maillet

	Jessica VanAmerongen	Margaret Huphman
	Adrian McIntyre	Rose Huphman
	Ruth Levy	Frank Ditzend
Cole Harbour	PCC J.J. O'Reilly	Audrey Gay
	Don Poirier	VDG Karen LaVigne
	Donna Higgins	
Dartmouth	Dave Johnson	Bert Thompson
	Robert Douglas	Cliff Muise
	Daivid Rice Smith	Laurie Dalrymple
	Richard (Rick) Slaunwhite	Don Cameron (V)
	Claudette Clattenburg (V)	Donnie MacLeod (V)
	Graham Owen (V)	
Deep Brook Waldec	Sharon Gordon	Roy Stubbs
	PDG Evie Morine	Tony Dempsey
	Gerry Morine	Joan Nickerson
	Pauline Savary	Natalie Dempsey
	Diane Dempsey	Joe Saurette
	Brian Buckler	Kathy Thompson
	Joan Young	
Digby	Vince Thibodeau	Doug Francis
	Kerry Turnbull	Edward Allen
	Lorraine Robichaud	
District N2	PIP William L. Biggs	Linda Biggs
	ID W.R. O'Riley	
East Dartmouth	Woody Woodward	Clifton Baker
	Jim Lawson	PDG Peter Giffin
	Morris Giffin	Jim Hatcher
Eastern Passage Cow Bay	Wilfred Naugle	Bill Walker
	Bob Cashin	Norm Lambert
	Gus Cournoyer	Coleman Daley
	Steve Naugle	Don Johnston
	Ron Naugle	Eugene Deveaux
		Don Warwick
	Gary Cashin	Harold Janes
	Jim Edwards	Walter "Watt" Miller
	Robert Shore	Frank Burke
	Jim Cashin	Jeff Conrad
	Edison Morash	Tom Currie
	Kelly Perron	Ed DeYounge
	May Wilson	Val Mooney
	Karl Ellwanger	Peter Gill
	Kaye MacCaull	Lawrence Meyers
	Clifton Baker	Marie Baker
	Gus Deveaux	Fenny Miller
	Marie Morash	Walter Langille

	Roy Gallant	John Pietzsche
	Malcolm MacDonald	Brenda Anderson
	Betty Ellwanger	Aubrey Dauphinee
	Danny DeYounge	Mary Henneberry
	Chuck MacAulay	PDG Rhonda Trickett
	PCC Peter Reid	Rose Dalling
	Denton Rock	Fred Mattie
	Shirley Farrell	Irvin Keough
	Gregory Feltham	Kay MacIntyre
	Ada Keough	Kevin MacNeil
	Kerry Adams	Bill Karsten
	Kevin Deveaux	Dorothy York
	Wendy Dumas	Catherine (Cat) Young
Enfield Elmsdale	Don Cale	Peter Jeffery
	Joan Jarvis	PCST Ern Jarvis
Fall River River Lake	PDG John Boudreau	Tom Rudolph
Glace Bay	Ron Royale	
Hantsport	Jack McLellan	Bob Thomas
	John Hall	Jim Surette
	Bob Starratt	Alvin Ells
	Neil Burgher	Roger Smith
	Dave Doyle	Albert Tracey
	Frank Voegeli	Wendy Blue
	PCST Ken MacKenzie	Randy Mosher
	Dallas Moore	Bruce Smith
	Angus Johnson	Allan Chambers
	Florence Vaughan	Maureen MacIsaac
	Patricia Parks	Brent Parks
	Duncan MacIsaac	Laurice Mitton
	Jim Faulkner	Millie MacKenzie
	Doug Goldsmith	Royce Vaughan
	Donna Smith	Fred Hunt
	Steve Spurr	David Old
	Tim Thomson	Dianna Spurr
Hubbards	Firman Young	
Kentville	Lillian Catherwood	George Ashby
	Elmo Tupper	Angela Baxter
	Jeff Harnum	
Kingston	John Marshall	Ron Lasseter
	Thomas Bondy	Malcolm Caines
	Ron Osmond	Georrge Giles
	Vern Mullan	Hugh Calder
	Steve Craig	Ron Fleming
	Hugh Moore	Jack Roussel
	PCST Butch Fleury	John Hand

	Roland Joly	Albert Sheppard
	Reg Boates	Dave Roach
	Victor Yahnke	Ed Bryson
	Tanis Bryson	PCC Bob Lyle
	Barb Lyle	Allen Deal
	Steve Newman	Dave Richardson
	John Robert Longley	David McHattie
	Alice Neiley	Rick Haiplik
	Tom Beardsley	George Godin
	Rick Page	Tami Maillet
	Don Neville (Memoriam)	Len Gregory
	Janice Cunningham	Kim Pollard
	Scarlett Jess	Christine Keddy
	Doris Arenburg	Linda Lou Wilson
	Bernice White (Memoriam)	Kenneth Lowther (Memoriam) I
	Richard Acker	John Barkhouse
	Honorary Lion Dave Henderson	Honorary Lion Lina Henderson
	May-Ann Knight	Christine Rithaler
	Elaine Marshall	Darlene Lannon
	Nell McMaster	Cecil Wilson
	VDG Pat Nixon	Cindy Harvey
	Gerry Smith	Laura Hobin
	Susan MacGlashing	
Kingston Lionettes	Ruth McLaren	Pat Fleury
Lake Echo	Tom McRoberts	Donnie King
	Ron Girard	Mike LaBrash
	Lou Boulet	Reuben Neuman
	Allan “Bubbie” Currie	Brian Veitch
	Calvin Prior	Danny Burns
	Lester Woodworth	Dennis King
	David Townsend	Larry Moore
	Niles R. Hynes	PCST Lionel McCormick
	Janet MacNeill	Donna Slaunwhite
	PDG Sharon Dykman	Jim “Cricket” Slaunwhite
	PDG John Macfie	Cathy MacDonald
	Jean Pelletier	Diane Mason (V)
	Nicolle Townsend	David Hendsbee
	Donald “Kipper” Summers	Kevin Mason
	Steven Munroe	
Liverpool	Robert Trainor	Gerry Ball
	Basil Giffin	Greg Thorbourne
	Brian Harlow	John Hunt
	Lannie Francis	Don Burns

	Dick Gardner	Royce (HAP) Melanson
	Alton Smith	Crystal Smith
	Malcolm Stewart	Bill Jaggernathsingh
	Vernon Sperry	Lynn Walker
	Horton Winters	Reg MacDougall
	George Mitchell	Earle Amirault
	PDG Ron Lane	Sherman Roberts
	Jeff Langille	Maureen Howe
	Arthur MacLeod	Phillip Mullee
	Michael Melanson	Everette Densmore
	PCST Richard Veinot	Margo Zwicker
	Craig Hupman	Donna Leigh West
	Barbara Brooks	Lou Eva Gallant
	Ronald Freeman	Terry Whynott
	Gordon O'Hearn	
Lockeport	Eugene Scott	Lillian Caudle
	Faye MacKenzie	Edward Hartley
	Ern Hollett	June Hartley
	Monty Andrews	Joy Hallett
	Tom McKay	Lionel Townsend
	Ron Wolfe	Perley MacKenzie
	Rick Grigg	Kathy Smith
	Leo Williams	Norma Grigg
	Sybil Williams	Martha Mattatall
	Anita Williams	Gerald O'Connor
	Dawson Cantelope	
Lawrencetown	Gerald Illsley	Dave Baker
	Gerrit Faber	Leon Sabean
	Frank Illsley	Fred Illsley
	Harry Burbidge	Jane Gregory
	Walter Illsley	John MacDonald
	George Greene	Karel Deneve
	Wendy Owen	Simon Goodfellow
	Rose Stultz	Sandra Goodfellow
	Nancy Illsley (CV)	
Mahone Bay	Stewart Carson	PDG Charles Uhlman
	Stewart Carson	Frank Meister
	Don Hardy	Gerald Davis
	David Rockwell	Stanley Rose
	Charles Wirrell	David Baugil
	Owen Cox	Buzz Hine
	Dave Thoms	Wayne Connors
	Scott Tracey	Harold Crouse
	Percy Mosher	Brian Acker
	Willie Rhuland	Bunny Levy

	Errol Veinotte	Ted Veinot
	Stath Amarandos	Rod Black
	Everett Backman	Don Croft
	Chip Dickenson	Vance Isnor
	PCST Gary Langille	Bobby Mader
	Doug Riley	David Fogarty
	Reid Mitchell	Foster Hiltz
	Robert McVay	Doug Snyder
	Danny Melvin	Norma Black
	Mary Isnor	Chris Nolan
	Brian McIntosh	Albert Cook
	Les Matthews	Cathie Slaughenwhite-Nowe
	James Wentzell	Sheila Langille
	Ron Hall	Ethel Nauss
	Andrea Crinion	Richard Nowe
	Willard Keddy	Neil Theriault
	Kevin Rudderham	Judith Purcell
	Tillie Biebesheimer	John Biebesheimer (V)
	Pauline Dickison (V)	Carolyn Richards (V)
	Earl Richards (V)	Donald Ernst (V)
	Beverley Ernst (V)	Charlotte Dickison
	Nancy Decker	James W O Levy
	David J Nice	George Locke
	Shane Winter	Alana Smith
Meteghan	Roy Andrews	Walter Coggins
	Robert Maillet	Paul Comeau
	Claredon Robichaud	Roland Saulnier
	Desire LeBlanc	Omar Comeau
Middleton	Dave Diggins	Wayne Sears
	Wayne McKay	Jim Franko
	Frank Hogg	Phillip Gates
	Stuart Crawford	Howard Selig
	Brian Schofield	Larry Lohnes
	Ralph Veinot	Ron White
	Bob McGill	Ron Brown
	Alvin Jerke	Linda Baltzer
	Ilona Bowers	Willie Bowers
	Joan Currie	Mel Currie
	Terry Gaudet	Wade Russell
	Michele Verret	Gerry Coleman
	Jennifer Russell	Tony Clark
Milford	Neville Glover	Ken Squire
	Earle Reid	Willard Lacey
	Steve Ambrose	Jack Cornish
	George Lacey	Jerry Billard

	Dave Blackmore	Perry Giffen
	Dave Manning	Steve Bezanson
	Borden McLellan	Brenda Billard
	Ray Yonkers	Garnet McMullen
	Darin Murphy	Anita J. Giffen
	PID Len Giffen	Steve Ambrose
	Doug McGinley	Ben Vermeulen
	DG Debbie McGinley	John McMullin
	Jack van de Riet	PCST Robie Horne
	Hans Polstra	Ralph Isenor
	Tracy Etter	Sherry Etter
	Janet Paul	Art West
	Sharon Dillman	Marilyn Mason
	Jeanetta McGinley	Maureen Gallant
	Eric Slauenwhite	Judy Slauenwhite
	Willie Versteeg	Charlie Aitken
	Lawrence Small	Andrea Small
	Eric Larter	Cameron McGinley
	Ray Miller	Charlotte Wood
	Walter Tingley	Jeff McLellan
	Katelyn McGinley	Wayne Yetman
	Mary Jane Cameron	Beth Lazar
Musquodoboit Valley	Doreen Blades	Wayne MacEwan
	Steven Paugh	Greg Gilroy
	Everette Yohnke	Judith Risser
	PDG Al Blades	Tony Baker
	Boyde Stewart	John MacDonald
	Meredith Baird	Thomas K. Hunter
	Gerry Walker	James Poole
	Linda Deale	Daphne Sibley
	Brenda Hughes	Jim McMichael
	Sheila McMichael	Edward (Ed) Baker
Musquodoboit Harbour	PCC Mike Gibbons	Stan Watson (In Memoriam)
	Harold Baker	Henk Karsten
	Lewis Bayers	PCC Scott MacKenzie
	Jeff Crowell	Robert Cragg
	Marcel Lapointe	Paul Spike
	Ralph Bayers (CV)	
New Germany	Joseph Eisnor	Pat Wentzell
	Laurie Wile	Alice Silver
	Wilfred Hull	Carla Carver
	Nancy Veinot	Orie Wentzell
	Maynard Varner	Lester Wentzell
	Elliot Corkum	Malcolm Spidle
	William Alexander	Lutheran Women's Association

	Alonzo Rhodenizer	Roger Carver
	Louise Veinot	Blaine Moffatt
	Mary Alexander	Maleta Wagner (Volunteer)
	Christine Arenburg	Dave Whynot
	Shirley Joudrey (Volunteer)	Violet Eisener (Volunteer)
	Heather Weagle (CV)	Darren Penney (CV)
	Ramona Penney (CV)	Richard Joudrey (CV)
	Cathy Joudrey (CV)	Stan Knell
	Penny Tippett	Alan Tippett
	Donna Daniels (CV)	Evelyn White
	Rose Hamilton	Margaret Tarr
	Judy Maillman	Bernice Brown
New Minas	Maynard Stevens	Gerd Burger
	PDG Peter Wallis	Willie Morine
	Lorraine Perrier	Flo Wallis
	Francis Brown	Arthur Reid
	Shirley Reid	Ernest Wilson
	Christine Hooper	New Minas Chase Girl Guides (CV)
New Waterford	Angus MacDonald	Ernie Poirier
	Neil MacPherson	Jules Gitten
	J. Gordon Martell	Cammy Darroch
	Francis Reid	
Oxford	Grant MacDonald	
Parrsboro	John Lucas	DG Frank Hartman
	Lewis Brown	Merton Kay
	Lloyd Smith	Ralph DeVille
	Ritchie Boyd	Gerald Boutlier
	PDG Elmer Ling	Rob Bentley
	Sarah Hartman	Jackie Boutilier
	Shirley Hurley	
Pictou	Mike McKenzie	Bev Morse
	Davis Barnard	John Robson
	John Arsenault	Grant MacLean
	Cyril Horne	Lyle MacDougall
	Robert Forbes	Francois (Frank) Rochon
	Norma Morse	Norman Moore
	Laurena Greencorn	Shawn McNamara
	Danial MacDougall	Craig J. Aucoin
	Troy Greencorn (CV)	
Port Hawkesbury	Gordon Day	Jack Landry
	Tiger MacKie	Robert Kennedy
	Glenn MacIver	Murdo Peeples
	Sadie Hearn	Barry Williams
	Angus MacRae	Freda Johnston

	Rod MacDougall	Gerry Sharpe
	PDG Gordon Johnston	Pat Tremblay
	Tim Thompson	Ebbie MacKeigan
	Bill Wells	Patsy Wells
	PCST Don MacPherson	Judy Snow
	Sandra Roberts	Charlie MacDonald
	Sharon Britten	Raphael DeCoste
	Everett Hearn	Loretta Piercey
Port Williams	Albert E. Hovell	Murray H. Harkness
	Spurge Conrad	Kendall Hutchinson
	Cornwallis Farms Limited {C}	Keith W. Keddy
	Charles S. Wood	Agri-Growers Ltd ©
	Colin R MacKenzie(Memoriam)	Gerard M. Davidson
	Randall S Conrad	Eldon H. Smith
	Ernest P. Hovell	William H Woodman
Prospect Road	Keith Ritchey	Glen Vye
Pubnico	Cleve d'Entremont	Craig Prouty (CV)
	Eldon d'Eon	Jerry d"Entremont
Pubnico Lionette	Marjory Cunningham	Kay Muise
River John	Auldon MacLeod	Reg Baille
	Dave MacLeod	Ray Thompson
	Allister MacKenzie	Burns Elliott
	J. Wallace Sutherland	Brian MacLean
	Donald Redmond	William Elliott
	Brian MacLeod	Donald Craig
	Dennis Phillips	Jack Falconer
	Ray E. Langille	J. William MacDonald
	Clifford Elliott	Martin Graham
	Gary Johnson	Rob Johnston
	Sharon Johnson	Bruce Frizzell
	Trevor Johnson	Anne Patriquin
	Lorne MacKinnon	Cheryl Frizzell
Sackville	Paul Sequin	Al Murley
	Thomas Gray	Kelly Barnes
	Gordon Hubley	Greg Glazebrook
	Bob Poole	John Campbell
	PID Jim Sherry	Don Mattinson
	Conley Rogers	Norm Williams
	PCST Harvey Guilderson	Harold Campbell
	Dale MacDonald	Ron Wilson
	Doug Kelly	Ken LaViolette
	Chris Carruthers	Donnie Williams
	Sandy Dean	PDG Alex Hancox

	Cherry Hancox	Jan Deveaux
	PDG Ralph Williams	Ken Webb
	Roger Gaudet	Mike Downey
	Keith Griffin	Angela Boudreau
	PDG Bob Dean	Ron Webb
	Doug Falconer	DG Perry Oliver
	Gilles Dore	Basil Sherry
	John Butler	Sylvia Fraser
	Carl Price	Roy Smith
	Peter Wilde	Don Pickrell
	Paddy Lindsay	Rhonda Middleton
Sheet Harbour	Marilyn Brown	Beverley Smith
	PDG Arthur MacKenzie	Janice Christie
	Vincent Fleet	Florence Richardson
	David Gammon	Jonathan Cumminger
	Jackie Landry-Cumminger	
Sheet Harbour Lioness	Janice Christie	Krista Naugler
	Rhea Snow	Inez MacKenzie
	Ola Currie	Beverly Smith
	Robin Kenney	Ruby Gammon
Shelburne	Mabel Acker	Gerald Bower
	Harold Hart	Marqurite Hubley
	Loran Varner	Donald Archer
	Raymond (JR) McAdams	Sheila Earle
	Mary Hartley	Douglas Drysdale
	Trudy Harrison	Sandy Preston
	Barbara Nickerson	Gerald Nickerson
	Dorothy Swimm	Joan Thorburne
	Daryl Hemeon	Patrick Thorburne
	Gertrude Latham	Gary Leigh Hemeon
	Joseph Garron	Beverly Dolliver
	Terry Swim	Sheila Boutlier
	Joan Jacklyn	David Wile
	Jack Dolliver	Gail Dolliver
	Shirley Baker	Wilma Hopkins
	Claire Garron	Carolyn Smith
	Kevin Martin	Janet McAleer
	Kevin McAleer	Ericia Roy
	Christine Enslow	Donna Myrick
	Jaime Milani	Chris Milani
Shubenacadie	Bob Nolters	Dennis MacDonald
	William R. Courtney	Bernard W. Smith
	Bill Spencer	Derek J. Fulton
	Walter Wilson	Ray Miller
	Albert Fleming	

Springhill 2011	Drew Fraser	Karen Morris
Spryfield	Darrell Wentzell	Jim Pretty
	PDG Doug Adams	William Slade
	Victor Eisen	Councillor Stephen Adams ©
Spryfield Lioness	Shirley Dube	
Stellarton	John Keating	Jim Feit
	Sterling Bain	Bob Boudreau
	Chipper Reid	Vernon Tucker
	Don Hogg	John Kellock
	Stanley Chisholm	Bernie Murray
	Diana Feit	Larry Misner
	Jenifer Anderson	
St. Margaret's Bay	Leonard Bugbee	Richard Feetham
	Rennie Smith	Carlos DeCarvalho
	Margo Fraser	Brecken Hills
St. Mary's	Keith Horton	D.Scott Fraser
	Aubrey L. Beaver	Eric I. Robar
	Thomas A Cooke	Donald E. Curtis
	Dean R. Crosby	
Sydney	Harry Sophocleous	Patsy Smith
	(Bucky) Clare Prescott	
Truro	Lloyd Douglas	PDG Al Beal
	John Semple	Susan Bartlett
	Bucky Daye	Derwin Bartlett
	Rex Moore	Bill Ripley
	Chuck McManus	Gary Giles (In Memoriam)
	Susanne Giles {C}	David Sullivan
	Sadie Dauphney	Rob Shank
	Janie Daye	Sharon Boutilier
	Mark Giles	Elizabeth Emery
	DG Joyce Gero	James Urquhart
	Shirley Wilson	Dora Gardner
	Linda Campbell	
Truro Lioness	Margie Rhindress	
Windsor	Roger Curtis	Cliff Shay
	Betty Kelley	Kirk Stephen
	Don McKay	Joe Robertson
	Eva Cunningham	John Rafuse
	Roy Kelley	Verge Huntley
	John Roberston	PDG Art Benedict
Wolfville	PDG Buster Woodworth	Hollis Lake
	Roy Williams	Gordon Conrad
	Keith Meerman	Berlyn Wile
	Robert Palmeter	Carl Oldham
	Bill King	Donald McBay

	James Brewster	William Meisner
	Paul Allen	Alton Allen
	Sandy Barkhouse	George Pickford
	Donald McBay	Marlene Vandertoorn
	Dean Jordan	Charles Messom
	Ryan Allen	Mayor Jeff Cantwell ©
	MLA Keith Irving ©	John Reid
	Gordon Arnold	George St.Amour
	Rick Clayton	Shelley Hill
	Richard Doyle	Fire Chief, Todd Crowell ©
	Kim Stewart	Scout Master Ian MacDonald
	Jayson Fike (CV)	Maria-Jane Croft
	Jo Anne Wile (CV)	John Williams (CV)
Yarmouth	PCC Sid Francis	Ken Hatfield
	Vaughn Craig	Ken Nicholl
	Charlie Blake	Al Mohle
	Carol Robicheau	Dave Grantley
	PCST Les Sanford	Ivan Doucette
	Debbie Boudreau	Michael Clayton
	John Hubbard	Lionette Millie Francis
	Lionette Adeline Doucet	Lionette Delores Robicheau
	Tom Robicheau	
Individuals	Patricia Dianne Cale	(In Memoriam)
	Genevieve Elizabeth Goldie	**(Great Niece of Lion Pauline Spinney)**
	Abigail Veronica Lowes	(by Lion Pauline Spinney)
	Nathaniel Peter Lowes	(by Lion Pauline Spinney)
	Cheryl Fleury	
Foundation	Lioness Jean Sherry	
CLUB	**PROGRESSIVE LIFE MEMBERSHIP**	**PROGRESSIVE LIFE MEMBERSHIP**
Bedford	Gordon McMillan	**PDG John Stoddart**
Bridgewater	DG Bill Bruhm	
Coldbrook	Tami Mailett	
Lake Echo	Donnie King	
Milford	DG Debbie McGinley	
CLUB	**FELLOWSHIPS**	**FELLOWSHIPS**
Amherst	Rhonda Hicks	
Barrington	Tony Koziel	Raymond Nickerson
	PDG Lou Thurber(Memoriam)	
Berwick	Jim Sherriffs (V)	
Bridgewater	Peter Wagner	Bill Bruhm
	Darrin Hutchinson	
Dartmouth	Councillor Gloria McCluskey	Moody R. McKay

Eastern Passage Cow Bay	Kaye MacCaull	PDG Rhonda Trickett
	PCC Peter Reid	
Enfield/Elmsdale	Don Cale	
Hantsport	Dallas Moore	PCST Ken MacKenzie
	Florence Vaughan	Maureen MacIsaac
Kentville	Art Fitch	
Kingston	Alice Neiley	Steve Craig
	Don MacDonald	Barb Lyle
	Ray LeBlanc	Dave Cunningham
	John Barkhouse	PCST Butch Fleury
	PCC Bob Lyle	Rick Acker
Lawrencetown	Karel Deneve	
Musquodobit Harbour	Debra Hines	James Turner
	Robin Webber	Darlene Brunt
	Debbie MacKenzie	
New Minas	Tom Fisher	
Parrsboro	Jackie Boutilier	Gary Nymark
	Brian Brewer	
Pubnico	Jerry D'Entremont	
Sackville NS	PID Jim Sherry	
Sheet Harbour	PDG Art MacKenzie	
St. Mary's	Donald Barnes	Annand Mackay
	Yvonne Dunbar	Heather Laybolt
	Norah Fraser	
Wolfville	PDG Frank Hartman	Lion Sarrah Hartman
	Anne Marie Patterson	
Yarmouth	PCC Sid Francis	

LIONS FOUNDATION OF CANADA DIRECTORS AND CHAIRPERSONS FROM DISTRICT N2

YEAR	DIRECTORS	CHAIRPERSONS
1983-1984	PDG Mike Surette	
1984-1985	PDG Doug Adams	
1985-1988	PDG Peter L. Giffin	
1988-1989	PDG Peter L. Giffin	PDG Peter L. Giffin
1989-1990	PDG Clyde Paul	PDG Peter L. Giffin
1990-1992	PDG Clyde Paul	
1992-1993	PDG Gordon Johnston	PDG Clyde Paul
1993-1995	PDG Gordon Johnston	
1995-1996	PCC Sid Francis	PDG Gordon Johnston
1996-1998	PCC Sid Francis	
1998-1999	PDG Charles Uhlman	PCC Sid Francis
1999-2001	PDG Charles Uhlman	
2001-2002	PDG Peter Wallis	PDG Charles Uhlman

2002-2004	PDG Peter Wallis	
2004-2005	Lion David Manning	PDG Peter Wallis
2005-2007	Lion David Manning	
2007-2008	PDG Earl Einarson	Lion David Manning
2008-2010	PDG Earl Einarson	
2010-2013	PDG Sharon Dykman	
2013-2014	Lion Derwin Bartlett	
2014-2015	Lion Derwin Bartlett	
2015-2016	Lion Derwin Bartlett	
2016-2017	Lion David Manning	
2017-2018	Lion David Manning	
2018-2019	Lion David Manning	
2019-2020	Lion Linda Baltzer	
2020-2021	Lion Linda Baltzer	
2021-2022	Lion Linda Baltzer	

JUDGE BRIAN STEVENSON FELLOWSHIP AWARDS

CLUB	**Judge Brian Stevenson Fellowship**	**Progressive Judge Brian Stevenson Fellowship**	**YEAR**
Amherst	Bruce MacIntrye		2008
Antigonish	George Chayko Paul Tomlik David Stroud Wayne Austen Donald MacLellan Harlan MacLeod William Reddick Roger Natarajan		1998 1999 2000 2001 2002 2003 2004 2008
Armdale/Fairview/ Rockingham	PDG Clyde Paul PDG Earle Hoare Clary Anderson Gino Maddalena Hiram Tiller Edwin Merry William Murphy	PDG Clyde Paul	1998 2006 2006 2006 2006 2006
Bedford	PDG John Stoddart Gordon McMillan Ian Ronaldson	PDG John Stoddart	1991 2003 2014 2024
Berwick	Doug Stockman Lewis Chute		2015 2015
Canning	George Mapplebeck		2013
Chester Basin New Ross Chester	PDG Charles Uhlman	PDG Charles Uhlman	2008

Coldbrook & District	PDG Mark Durnford PDG Wayne Little Daniel Charlton Kirk Longmire Ross Norman Pauline Brommitt George Crozier Roseanne Kaizer Lew Flanders		2008 2011 2011 2012 2012 2013 2013 2014 2014
Cole Harbour	Roy Conrad		1999
Deep Brook/Waldec	Keith Bertaux		2003
East Dartmouth	PDG Peter Giffin M James Lawton	Peter Giffin	1991 1992
Eastern Passage Cow Bay	Ed DeYoung Frank Burke Eugene Deveaux Robert Cashin Ronald Naugle Don Warwick Malcolm MacDonald James Edward Marie Morash PCC Peter Reid Denton Rock Val Hawley PDG Rhonda Trickett Kaye MacCaull Kevin MacNeil		1999 2001 2002 2002 2002 2003 2003 2005 2006 2009 2010 2012 2012 2022 2022
Hantsport & District	PCST Ken MacKenzie Jim Faulkner Angus Johnson Duncan MacIsaac Millie MacKenzie Bruce Smith Donna Smith Patricia Parks John Brenton Parks Allan Chambers Florence Vaughan Shirley Reid Arthur Reid Gerd Burger		2003 2008 2008 2024 2025 2025 2025 2025 2025 2025 2025 2025 2025 2025 2025
Kingston	Ron Lasseter Barb Lyle Ron Osmond Vern Mullen		2006 1998 2010 2012

	Hugh Moore Steve Craig		2013 2013
Lake Echo	Janet Macfie PDG Sharon Dykman PDG John Macfie		1995 2008 2012
Mahone Bay Area	PCST Gary Langille Tillie Biebesheimer Cathie Slaugenwhite-Nowe		2008 2019 2019
Milford & District	PID Len Giffen Bordon McLellan John McMullen David Manning Jack Cornish Jack VanReit	David Manning	1997 2010 2010 2011 2012 2012
Musq. Harbour & District	PCC Mike Gibbons Andre Saindon Harold Baker		2009 2009 2009
New Germany & Area	Nancy Veinot Carla Carver		2008 2012
New Minas	PDG Peter Wallis	PDG Peter Wallis	
Parrsboro	Lewis Brown PDG Elmer Ling Merton Kay		2006 2006 2006
Pictou	Allison Shepard Beverly Morse Ed Collins Ray wilkie John Rudolph David Barnard Wayne Canam Lyle MacDougall Peter MacDougall Cyril Horne Howard Forbes Robbie Forbes Francois Rochon		1993 1995 1997 1998 1999 1999 2000 2003 2003 2004 2008 2011 2011
Port Hawksbury	PDG Gordon Johnston Pat Tremblay	Gordon Johnston	1996 2010
River John & District	Brian Lean Raymond Langille Bill Baillie Chester Langille Don Redmond J MacLeod J Sutherland Dennis Phillips		1994 1994 1996 1996 1996 1996 1998 2002

	Dave MacLeod Burns Elliott Jack Falconer Reg Baillie Shirley Douglas Steve Wooldridge Willliam Elliott Martin Graham		2003 2005 2005 2005 2007 2008 2009 2010
Sackville NS	Paul Sequin John Campbell PDG Alexander Hancox PDG Ralph Williams John Campbell PDG Bobby Dean Basil Sherry		2003 2004 2008 2008 2009 2011 2023
Shubenacadie	Dennis MacDonald Bernie Smith William Courtney		2012 2012 2013
St. Mary's & District	Bruce Murray Grant Cookson David Pp Harold Pp Malcolm Kingwell		1993 1993 1994 1994 2009
Truro & District	James Urquhart Charles McManus Janie Daye PDG Allan Beal Derwin Bartlett Barbara Urquhart Boyde Stewart Susanne Giles		2007 2008 2010 2010 2012 2012 2019 2021
Windsor & District	Don MacKay Charlie Ross Blair Hamilton Rick MacLeod Robert Sanford Verge Huntley Eva Cunningham		 2003 2004 2005 2005 2009 2010
Wolfville & District	Roy Williams Berlyn Wille		2006 2006
Yarmouth	PCC Sid Francis	PCC Sid Francis	

LIONS FOUNDATION OF CANADA FELLOWSHIP AWARDS

CLUB	FELLOWSHIP	FELLOWSHIP
Chester Basin New Ross Chester	PDG Charles Uhlman	

Eastern Passage Cow Bay	Glen Bagnell	PDG Rhonda Trickett
Hantsport	PCST Ken MacKenzie	Reg Harrison
	Jim Faulkner	Angus Johnson
	Owen Wilkens	Royce Vaughan
	Florence Vaughan	Dallas Moore
	Duncan MacIsaac	Patricia Parks
	Maureen MacIsaac	Steve Spurr
Mahone Bay	Virgil Stanford	
Yarmouth	PCC Sid Francis	

LIONS FOUNDATION OF CANADA LIFE MEMBER AND PROGRESSIVE LIFE MEMBER AWARDS

CLUB	LIFE MEMBER	LIFE MEMBER
Annapolis Royal	David Meisner	Rick Cusson
	Robert Smith	Lion Jost
	Roy Hall	
Antigonish	William Grant	George Chayko
	PDG Earl Einarson	Roger Natarajan
	Dave Stroud	DG Claire Brunelle
Armdale Fairview Rockingham	Larry Kennedy	Walter Murphy
	Janette Murphy	Lorie Scott
	Vince Veinot	Bill Falkenham
	Allan Snow	Dave Sullivan
	Heinz Kircher	Frank Purcell
	Joyce Shewfelt	Tracey Chew
	Shelley Hollett	Patricia Schofield
	Ruth Tiller	Karen Vineberg
	Thea Tupper	Connie Tone
	Russell Blenkhorn	Barry Shewfelt
	Patricia Snow	Diane Sullivan
	Barbara Smith	Rose Slauwhite
	Lionel Chew	Mary Sampson
	Rena Murphy	Carol Merry
	Doug Schofield	Hiram Miller
	Randy Saunders	Cary Hollett
	Gerald Sampson	Helen Cushing
	Sharyn Blenkhorn	Lola Sobieralski
	Bob Rockwell	Dick Cushing
	John Bruzas	Bernie Egan
	Louis Vineberg	Keith Smith
	Rick Slaunwhite	Basil Tone
	PDG Earle Hoare	Edwin Merry
	Chuck Tupper	PDG Clyde Paul

	Herb Cunningham	John Slinn
	Clarence Anderson	John Rusk
	Gino Maddalena	Perry Sanford
	William Murphy	
Aylesford	Willis Huntley	Charlie Chipman
	Harry Illsley	Stan Webb
	Bobby Billingham	Clary Laing
	Bedford Graves	Lloyd MacCarthy
	Howard MacCarthy	Paul Gertridge
	Philip Graves	Ronald Connell
	John Harrison	George Crozier
	Bud Daye	Mike Pineo
	David Bowlby	Terry Graves
	Mike Weinburg	Judson Corkum
Baddeck	Wendell Donald	
Barrington	Alton Swimm	
Bedford	Robert Spence	Don Burgess
	Ken Clahane	John Davies
	Ray Federicks	Dave Hall
	Jim Donald	Harry Miller
	John Redden	Milford Redden
	Robin Calder	Phil Crouse
	Peter Fredericks	Fred Haley
	Brian Hill	Ken Gray
	Al Parker	Laurie Redden
	Al Stockton	Webster Sweet
	David Johnston	Roger Gingras
	Bob Nauss	James Bruce
	Warren Hutt	Don Howard
	Robert Peroway	Coleen Martinello
	Tom King	Jamie Harper
	Pat Taylor	George Churney
	PDG John Stoddart	Gordon McMillan
	Kent Nickerson	Carolyn Stoddart
	Fred Haley	Bill Regimbal
	Dale Pickering	Murray Boutilier
	Hardy Powell	
Bridgetown	Ernst Miller	Ronald Patterson
Bridgewater	Judy Koster	Charles Ley
	Lindsey Hull	Carolee Richardson
Canning	Peter Wallis	Bruce Scott
	Robert Sherman	Allison Hazel

	James MacKenzie	Arthur Bordon
	PDG Harry Currie	Morton Stewart
Canning Lionettes	Florence Wallis	Sylvia Pleasant
	Irene Nickerson	Cheryl Melvin
	Becky Lightfoot	Cathy Legge
	Heather King	Debbie Isnor
	Sally Huntley	Marilyn Gillis
	Brenda Fraser	Verna Eaton
	Marie DeBruin	Joan Currie
	Diane Currie	Donna Barnaby
	Blanche Bordon	
Chester Basin New Ross Chester	James Barkhouse	Phillip Broome
	Gerald Davis	Alberta Duffney
	Wendell Seamone	Betty Payne
	Verta Duggan	Beatrice Meister
	Frank Meister	Jean MacDougall
	Sharon Rafuse	Arthur Stevens
Coldbrook	Garnet Misner	Bill Brommit
	Dan Charlton	Laverne Longergan
	Paul Madden	Raymond Melanson
	Derek Mills	Wayne Little
	Terry Bourque	Earl Haley
	John Barrett	PDG Mark Durnford
	Peter Thomas	Pauline Brommit
	Kirk Longmire	Sheila VanOers
	Gerry Palmer	Gary Johnson
	Ross Norman	Robert Gorbin
	Tim Jones	Irene Nickerson
	Lew Flanders	Ron LeBlanc
	Rick Nickerson	Jim Galliott
	Louis DeJaeger	Eric Parrish
	Linda Hawkins	Roseanne Kaizer
	Marsha McGill	Gerald Little
	Mark Kalkman	Brenda Walker
	Mike Turner	George Crozier
	Gerrit Faber	Harry Isnor
	Russell Mailett	Karen Clarke
	Heather Tracey	Helen Carter
Cole Harbour	Laurie Wile	Laurie Demone
	Denis Jarvis	Paul Watson
	Avard Barker	
Dartmouth	Bert Thompson	Margaret Campbell
	Dave Bostick	Don Chittick
	Dave Johnson	Burpee Meisner

Dartmouth Lioness	Florence Thornton	Earlene Sampson
Dartmouth East	Don Girard	
Dartmouth Scotia	Wade Beaver	
Deepbrook Waldec	Gerry Morine	Roy Stubbs
	PDG Evie Morine	
Eastern Passage Cow Bay	Coleman Daley	Wilfred Naugle
	Don Warwick	Ed DeYoung
	Frank Burke	Harold Janes
	Robert Cashin	Eugene Deveaux
	Donald Johnston	Ronald Naugle
	Wilfred Naugle	Bill Walker
	Fenny Miller	Fred Mattie
	Malcolm MacDonald	Jeff Conrad
	Watt Miller	Jim Edwards
	Robert Shore	Jan Mattie
	Marie Morash	Gary Cashin
	Brenda Anderson	Valerie Mooney
	PCC Peter Reid	Tom Currie
	Grace Walker	Peter Gill
	Kaye MacCaull	Roy Gallant
	Harold Langille	Walter Langille
	Lawrence Myers	PDG Rhonda Trickett
	Rose Dalling	Denton Rock
	Kaye MacIntyre	Clifton Baker
	Shirley Farrell	Irvin Keough
	Ada Keough	Randy Dumas
East Dartmouth	PDG Peter Giffin	Bernard Boudreault
	Reginald Dorey	James Lawton
	Michael Walsh	James Hatcher
	Pat Fletcher	Phil Hebert
	Jasper Woodward	Michael Walsh
	Maurice Giffin	David Shaw
	Ginny Girard	
Guysborough	Stanley MacDonald	George Starratt
Hantsport	Angus Johnson	Dave Doyle
	PCST Ken MacKenzie	Alvin Ells
	Randy Mosher	Neil Burgher
	Bob Starratt	Laurice Mitton
	Frank Voegeli	Jack McLellan
	Jim Faulkner	Fred Hunt
	Florence Vaughan	Wendy Blue
	Maureen MacIsaac	Daisy Wilkens
	Dallas Moore	Patricia Parks
	Millie MacKenzie	Duncan MacIsaac
	Allan Chambers	Brent Parks

	Donna Smith	Bruce Smith
	Dianna Spurr	Steve Spurr
	Doug Symonds	Tim Thomson
Hubbards	John Baker	Terry Ann Morash
Kentville	Ernest Wilson	
Kingston	Reg Boates	Roy Hiltz
	Bill Morris	Arthur Cowie
	Hugh Moore	Mark Gertridge
	Lorne Fraser	Earl Peters
	Lawrence England	Vic Ettinger
	John Marshall	Walter Morton
	Blair Marshall	John Longley
	John Griffin	PCC Bob Lyle
	Doug Beaman	Dennis Wood
	Don MacDonald	Keith Keddy
	Harley Lockhart	Eugene Cowie
	Debbie Sears	Gail Giles
	Sandra Calder	Allan Crook
	Andre Blinn	Charles Yerby
	Alfred Williams	PCST Butch Fleury
	Gord Sheculski	Wayne Ball
	Victor Yahnke	Hector Marcipont
	Richard Acker	Vernon Mullen
	Albert Sheppard	John Hand
	Barb Lyle	Robert Fettes
	Gerald Aucoin	Ronald Lasseter
	Steve Craig	Ian Patrick
	James Hughes	Thomas Bondy
	Ronald Fleming	Melda Hodder
	Les Isner	Ed Bryson
Lake Echo	Lester Woodworth	Lucien Boulet
Lake Echo Lioness	Eddie Slaunwhite	Elizabeth Doane
	Hazel Parker	
Lockport	Eric Caudie	Lillian Caudie
Mahone Bay	PDG Charles Uhlman	Robert Mader
	Donald Croft	William Rhuland
	Errol Veinott	T A Dickison
	Gerald Davis	Reid Mitchell
	Bernard Levy	Foster Hiltz
	Danny Melvin	PDG Ray Penny
	PCST Gary Langille	Roy Boutcher
	Brian McIntoish	Sheila Langille
	Les Matthews	Owen Cox
	Ron Hall	Chris Nolan
	Richard Nowe	Cathie Slaughenwhite-Nowe

	David Baugil	Willard Keddy
	Doug Snyder	Dave Thoms
	Wayne Connors	Vance Isnor
	Rod Black	Mary Isnor
	Donnie Ernst	Daid Nice
	Steve Daubs	
Meteghan	Roy Andrews	Terry McKinnon
Milford	Anita Giffin	Garnet McMullen
	Jack Cornish	Earle Reid
	Robie Horne	Fraser Bain
	Jack DeRiet	John McMullen
	George Lacey	Bordon McLellan
	PID Leonard Giffen	Ben Vermeulen
	David Blackmore	Steve Ambrose
	Harvey Waddell	George Seale
	Brenda Billard	Jerry Billard
	Doug McGinley	Debbie McGinley
	Ray Yonkers	Darin Murphy
	Steve Bezanson	Ken Squire
Musquodoboit Harbour	David Mosher	Allan James
	Don Russell	Cyril Young
	Scott MacKenzie	Ted Faulkner
	PCC Mike Gibbons	Ron Jennex
	Ralph Murphy	Andre Saindon
	Harvey Doane	Lewis Bayers
	Calvin Parsons	
Musquodoboit Valley	Joan Jarvis	Sandra MacLachlan
	Margaret McLellan	Stephen Paugh
	Meredith Baird	
New Minas	Gordon Campbell	Gerd Burger
	Morley Wills	PDG Art Bendict
	Richard Chickoski	Eric Cox
	Dean Hatt	Roy Morris
	Gordon Morse	Mary Stevens
	Arthur Reid	Shirley Reid
	Gary Tredwell	
New Germany	Richard Rice	Doug Connell
	Vaughan Bosma	William O'Donnell
	Eugene Coombs	Wallace Reid
	Cycil Russell	Raymond Reid
	Maxwell Reid	Clarence Dawe
	Walter Reid	Barry Peckham
	Winston Mercer	Allister Reid
	Lemuel Reid	Eric Penny
	Jerry Aucoin	Laurie Wile

	Merle Zinck	Harold Langille
	Denis Jarvis	Laurie Demone
	Brenton Wagner	Maynard Varner
	Nancy Veinot	
Oxford	Grant MacDonald	
Port Hawkesbury	Rod MacDougall	Freda Johnston
	Fred Hearn	Sadie Hearn
	Jack Landry	
River John	Allister MacKenzie	Wallace Sutherland
Sackville	Paul Sequin	Roger Gaudet
	Gordon Parsons	Doug Falconer
	PDG Bobby Dean	Basil Sherry
		PDG Ralph Williams
	Rev. Carl Price	John Campbell
	Gordon Hubley	Conley Rogers
	Kelly Barnes	John Butler
Sackville Lioness	Alden Grant	
Shelburne	Bob Osborne	Carol Morash
	Gloria Drysdale	Martin Fudge
	Loran Varner	Betty Goodwin
	Jim Morash	
Shubenacadie	William Courtney	Peter Kavanagh
	Mel MacPhee	Lee Nolter
	Les Peasey	Steve Roach
Springhill 2011	Jeanie Maie Smith	
Spryfield	Elroy Donald	Percy Lambert
	Albert Henneberry	Walter Dann
	PDG Doug Adams	George Wheatley
	Francis Martin	George Mont
	John Moser	Stanley Nickerson
	James Pretty	Ronald Shanks
	J Walker	Bryson Wilson
	George Miles	
Spryfield Lioness	Dorothy Moser	Mary Pellerine
	Shirley Adams	Elaine Ryan
Stellarton	Rod Buell	Bernard Murray
	Barry Taylor	Gary Tabacco
	Ambie Heighton	Jim Feit
St. Mary's	Dean Crosby	Aubrey Beaver
	Donald Fraser	Eric Robar
	Keith Horton	Don Curtis
St. Mary's Lioness	Alice Murray	
St. Peter's	Alfred Sampson	
Timberlea	William Stevens	Walter Murray
Truro	Rex Moore	Donald Langille
	PDG Al Beal	Richard Sullivan

	Patrick Dornan	Charles McManus
	Bill Ripley	Gary Law
	John Semple	Robert Ives
	Albert Hatfield	Lloyd Douglas
	Jack Falconer	Shirley Douglas
	Barbara Urquhart	Jim Urquhart
	Clarence Daye	Janie Daye
	Joanne Perrin	Bonnie MacKay
	Brian MacLeod	Nelson MacPherson
	Keith Middleton	David Sullivan
	Christina Bonnell	Betty Vidito
	Dave Vidito	June Carter
	Dave Frank	Joan Hatfield
	Larry Sargeant	Derwin Bartlett
	Susan Bartlett	Sharon Boutilier
	June Burley	Wayne Burley
	Sadie Dauphney	Don Fox
	Jim Gates	Bernita MacKinnon
	Tanya Smith	Rhonda Taylor
	Classic Rentals 2013	Joyce Gero 2013
	Kingston Aluminum 2013	Bill Leeming 2013
	Angel Nicholson 2013	Derek Nicholson 2013
	Mabel Farrell 2015	Gary Giles 2015
	Betty McManus 2015	Kathleen Redmond 2015
	Howard Horne 2017	April Mackie 2017
	Rob Shank 2017	Shirley Wilson 2017
	Gary Best 2019	Beth Emery 2019
	Dora Gardner 2019	Mark Giles 2019
	Boyde Stewart 2019	Marianna Woods 2019
Windsor	Len Beason	William Stroud
	Cliff Shay	Marlene Lebert
	Ethel Plante	Glenn Joudrey
	Ron Sheehy	Douglas Spencer
	Roger Curtis	John Kennedy
	Eva Cunningham	Cecil Cunningham
	Ernie Hollett	Dave Burgess
	Roger Curtis	Sylvia Kehoe
	Jed Cochrane	
Wolfville	Ralph Stirling	Buster Woodworth
	Clarence Cavanagh	Gordon Conrad
	Robert Groves	Delbert Pick
	Wayne Kelley	Ronald McBay
	Ernst Morine	William Morine
	Berlyn Wile	Fred Kelley
	Roy Miles	Hollis Lake

	Roy Williams	John Kelley
	William MacLeod	Don McBay
Whycocomagh	Charles MacDonald	
Yarmouth	Bruce Beverage	PDG Peter Pilkington
	Charlie Boudreau	Cyril Grantley
	Neil Smith	Charlie Blake
CLUB	**PROGRESSIVE LIFE MEMBERSHIP**	**PROGRESSIVE LIFE MEMBERSHIP**
Bedford	Warren Hutt	Kent Nickerson
	Gordon McMillan	Ray Fredericks
	Webster Street	Jamie Harper
	PDG John Stoddart	Bill Regimbal
Sackville	Basil Sherry	

MELVIN JONES FELLOWS

CLUB	MELVIN JONES FELLOW	MELVIN JONES FELLOW
Amherst	Ritchie Boyd 2006	Robert Small 2007
	Andy Martin 2024	Rubin Millard 2024
Annapolis Royal	William Butler 2008	
Antigonish	E.C. Ted Greene 1990	Earl Einarson 1991
	Harlan MacLeod 2008	
Armdale/Fairview/	Clarence W Anderson 1981	Roy Atwood 1982
Rockingham	Lester Baker 1980	Paul Green 2006
	Harry Burns 1980	James Clark 1980
	John Conrod 1980	John Hall 1980
	Herbert Cunningham 1980	Earle Hoare 1980
	Russell Blenkhorn 2006	Ronald Humphrey 1980
	Pius Gardiner 1980	Heinz Kircher 1982
	Keith Lohnes 1980	Shanubhai Patel 1980
	Louis Vineberg 1995	Frank Purcell 1980
	Gino Maddalena 1980	W. Verne Wyatt 1980
	Edwin Merry 1980	John J Rusk 1982
	Allan Snow 1991	Gerald Sampson 1996
	J Laurie Nason 1980	P. Ted Sanford 1980
	Clyde Paul 1980	Charles Tupper 1990
	Keith Smith 1994	Basil Tone 1992
	W John Slinn 1980	Hiram Tiller 1998
	William Murphy 1980	Larry Kennedy 2012
	Dale Sutherland 2012	Rick Slaunwhite 2012
	Rob Ryan 2024	Clyde Paul 2024 (Progressive)
	Ed Merry 2024 (Progressive)	Hiram Tiller 2024 (Progressive)
	Keith Smith 2024 (Progressive)	
	David R Bowlby 1995	C.J. Daye 1996

Aylesford		
	Laurie Hennigar 1995	Allister MacNaughton 1995
Baddeck	Allan Anderson 1982	
Barrington	Murray M Atkinson 2007	Arthur K Spencer 1994
	Lou Thurber 1997	Crandell Nickerson 1993
	Arthur L Atkinson 1991	Joseph Brannen 1990
	Ernest N Atkinson 1989	Albert Crowell 1992
	Mervin Atkinson 1993	Stanley Kenney 1988
	Emerson Malone 1990	
Bedford	Greg Baldwin 2005	George Churney 2007
	Donald Burgess 2000	Kenneth McGray 1985
	Kenneth D Clahane 1997	John Redden 1998
	Raymond Fredericks 1996	Laurie Redden 1994
	Fred Haley 1992	Alfred Stockton 1990
	Thomas Cuddihy 2002	Robert Dunn 2004
	Roger Gingras 2001	Donald Howard 2007
	Warren Hutt 2009	Kent Nickerson 2003
	Dale Pickering 2008	Hardy Powell 2006
	William Regimbal 2008	F. Webster Sweet 2006
	Brian Williams 2010	Gordon MacMillan 2011
	Gordon Savage 2012	Pat Taylor 2013
	PDG John Stoddart 1981	Murray Boutilier 2014
	Keith Dillman 2015	Jamie Harper 2017
	Carolyn Stoddart 1986	Thomas King 2017
	Martyn Forshaw 2022	PDG John Stoddart 2022 (Progressive)
	Ian Ronaldson 2022	Irvin McKay 2023
	Gordon McMillan 2024 (Progressive)	
Berwick	Howard Arsenault 1995	Norman Palmer 1995
	Paul Bethune 1990	Perry Rand 1993
	Richard Horsburgh 1997	Frank Seward 1995
	Bernie Irvine 2000	Richard Wagner 1995
	Joe Maund 1991	Don Clarke 2000
	Darrell Corbett 2003	Harold Calkin 2015
	John Rainforth 2022	Bert Layton 2022
Bridgetown	Bill Hirtle 2011	
Bridgewater	Bernard Churchill 1994	Russell Orchard 1992
	Herbert Shewbridge 1995	Christopher Bedford 2007
	Elliott Corkum 2007	Goldie Hacquoil 2011
	Beulah Piercey 2010	Carolee Richardson 2007
	Malcolm Spidle 2009	Donald Tanner 2007
	Connie Spidle 2013	Joan Corkum 2013
	Peter Wagner 2013	Bill Bruhm 2016
	Debra Featherby 2016	

Canning	Harry Currie 1998	Bruce Scott 1999
	Robert Sherman 1999	Daniel Gillis 1996
	George Mapplebeck 2018	
Chester/Basin/New	James Barkhouse 2007	Phillip Broome 2008
Ross/Chester	Gerald Davis 2008	Beatrice Meister 208
	Frank Meister 2005	Sharon Rafuse 2008
	Arthur Stevens 2007	Deborah Stevens 2008
	Sandra Zwicker 2007	Wayne Zwicker 2008
	Don Wright 2016	Carol Weinberg 2016
Chezzetcook	Ron Leppard 1992	Edward Mannette 1996
	David Miller 1993	Wayne Rudolph 1995
	Graham Morris 1993	Gerald Smith 1993
	Wayne Pettipas 1995	Perry Thackeray 1993
	Don Girard 1999	Alan John Buote 1992
	David Crawford 2007	Mike Gibbons 2005
	Allison Murphy 2005	John Chaput 2005
	Donald Mannette 2016	
Coldbrook	John Barrett 2008	Pauline Brommit 2008
	Daniel Charlton 2008	Robert Chittick 2008
	Robert Corbin 2008	George Crozier 2011
	Louis De Jaeger 2010	Mark Durnford 2008
	Lewis Flanders 2008	Jim Galliott 2010
	Linda Hawkins 2008	Timothy Jones 2010
	Roseanne Kaizer 2011	Ronald LeBlanc 2011
	Wayne Little 2008	Laverne Lonergan 2005
	Kirk Longmire 2008	Derek Mills 2008
	Garnet Misner 2008	Richard Nickerson 2010
	Irene Nickerson 2011	Ross Norman 2010
	Gerry Palmer 2008	Peter Thomas 2011
	Sheila Van Oers 2008	Catherine Gibson 2015
	Mark Kalkman 2012	Gerald Little 2013
	Karen Clarke 2016	Shirley Douglas (Progressive)
	Heather Tracey 2017	Harry Isnor 2018
	Eric Parrish 2019	Gerrit Faber 2020
Cole Harbour	Morton Osborne 1994	Peter L. Giffin 1985
	Lionel McCormick 2008	Robert Upton 1987
Dartmouth	Donald Chittick 1994	Laurie Dalrumple 2011
	Wilfred Forbes 2011	Burpee Meisner 2008
	Richard Slaunwhite 1994	Bert Thompson 2010
	Michael Hughes 2009	
Dartmouth East	Maurice S Giffin 1995	Don MacIntyre 1993
	James Hatcher 1992	J.J. O'Reilly 1987
Deepbrook Waldec	Gerald Morine 2003	Ken Burns 1991
	Francis Henshaw 1992	Laurie Cleveland 2002
	Ephriam Larkin 1993	Donald J Poirier 1992
	Lloyd Woodland 1993	Evelyn Morine 2005

	Diane Dempsey 2013	Anthony Dempsey 2014
	Joan Nickerson 2014	
Eastern Passage/	Isabel Lambert 1994	Norman Lambert 1994
Cow Bay	Robert Cashin 1993	Edwin DeYoung 1988
	Gus Cournoyer 1995	Donald Johnston 1993
	Coleman Daley 1994	PCC Peter Reid 2010
	James Lintaman 1991	Donald Warwick 1997
	Marie Morash 2012	Peter Gill 2022
	PDG Rhonda Trickett 2022	
Enfield/Elmsdale	Ernie Jarvis 2008	Joan Jarvis 2007
Fall River Riverlake	John Boudreau 1993	Kenneth Boutilier 1998
	Ken Howlett 1997	
Hantsport	PCST Ken MacKenzie 2008	Duncan MacIsaac 2019
	Steve Spurr 2024	PCST Ken MacKenzie (PROGRESSIVE)
Hubbards	Allen Millington 2007	
Kentville	George A Ashby 1995	Joe Haley 1996
	Chesley Lockhart 1998	
Kingston	Lester Eisner 1995	Steve Craig 2010
	James (Butch) Fleury 2006	Barbara Lyle 2010
	Hugh Moore 2005	Vernon Mullen 2005
	Ronald Osmond 2008	Victor Yahnke 2009
	Ron Lasseter 2010	Richard Acker 2012
	John Marshall 2013	Ed Bryson 2016
Lake Echo	John Macfie 2000	Sharon Dykman 2004
	Ruban Neuman 2008	Alan Bubby Currie 2009
	Mike LaBrash 2011	
Lockeport	Ernest Hollett 1991	Thomas MacKay 1995
	Leo T. Williams 1993	Ronald Wolfe 1994
	Dawson Cantelope 2006	Wiliam Hartley 1995
	Kathy Smith 2008	
Mahone Bay	David Baugil 2007	T. A. Dickison 2007
	Vance Isnor 2007	Mary Isnor 2007
	Sheila Langille 2007	Gary Langille 2003
	Bernard Levy 2007	Daniel Melvin 2007
	Chris Nolan 2008	Richard Nowe 2009
	Cathie Slaughenwhite-Nowe 2009	Charles Uhlman 1996
	Errol Veinotte 2007	
Meteghan	Robert Maillet 1994	
Middleton	Robert C. Henderson 1987	Carl Bruce 2009
	Phillip Gates 2008	Frank Hogg 2010
	Robert McGill 2007	Jack Rodda 2006
	Walter Ausserleitner 2011	David Diggins 2013
	Wayne Sears 2015	
Milford	Leonard Giffen 1992	John MacMullen 1994
	Neville Glover 1994	Bordon McLellan 2001

	Robie Horne 1993	David Blackmore 2009
	George Lacey 1994	Perley Cornish 2007
	Shirley Douglas 2005	Sherry Etter 2011
	Tracey Etter 2011	Anita J. Giffen 1997
	David Manning 2007	Garnet McMullin 2007
	Earle Reid 2001	Ken Squire 2007
	Jack Van De Riet 2007	Ben Vermeulen 2007
	Dave Vidito 1996	Betty Vidito 2009
	Jerry Billard 2012	Brenda Billard 2012
	Jerry Billard 2016 (P)	Brenda Billard 2016 (P)
Musquodoboit Harbour	Lewis Bayers 1993	Harold Baker 2007
	Bill Bishop 2011	Nathan Crewe 2008
	Harvey Doane 2010	Ted Faulkner 2009
	Ron Jennex 2007	Henk Karsten 2007
	Scott MacKenzie 2007	Ralph Murphy 2009
	Eldon Rudoph 2007	Donald Russell 2010
	Andre Saindon 2006	James Turner 2007
	Bill Bishop 2012	
Musquodoboit Valley	Alvin Blades 1997	Evans Stewart 1999
	Donald Stewart 1998	John MacDonald 2015
New Germany	Robert Hirtle 1994	Gilbert Veinot 2000
	Brian Acker 2009	Nancy Veinot 2007
	Brenton Wagner 2007	Pat Wentzell 2012
	Linwood Wentzell 2012	Bill Alexander 2012
	David Whynot 2018	
New Minas	Gerald Bishop 1993	Curtis Hatt 1997
	Williams Wills 1995	Ernest Wilson 1997
	Morley Wills	Eric Cox
	Gerd Burger	Art Reid 2017
	Maynard Stevens 2017	Shirley Reid 2017
	Marlene Fisher 2018	
Parrsboro	Elmer Ling 1993	Lewis Brown 2000
	Gerald Boutilier 2006	Ralph DeVille 2010
	Merton Kay 2000	John Lucas 2006
	Clyde Perry 2006	Lloyd Smith 2006
	Lyle Freman Yorke 2006	
Pictou	David Bernard 1994	Cory Lakeman 1994
	John Rudolph 1989	
Port Hawkesbury	Robert J Kennedy 1994	John F. Landry 1994
Port Williams	Spurgeon S Conrad 2010	Ernie Hovell
	Eldon Smith	Brian Tupper 2023
Pubnico	Alex Clark 2009	
River John	Brian MacLean 1994	Jack Falconer 2009
	Raymond Langille 2007	Allister MacKenzie 2009
	Don Lloyd Redmond 2009	Wallace Sutherland 2011

	Bruce Frizzell 2021	
Riverport	Ron Burgess 2023	
Sackville	Kelly L. Barnes 1981	John Campbell 1995
	Douglas Falconer 1995	Gregory Glasebrook1995
	Gordon Hubley 1995	Dale MacDonald 1995
	Don Mattinson 1995	Robert D Dean 2007
	Robert Poole 1995	Conley Rogers 1995
	Paul Sequin 1995	W. Ralph Wiliams 1995
	Sandra Dean 2010	Janet (Jan) Deveaux2010
	Ken LaViolette 2010	Garth Boyd 2008
	John A Butler 2008	Harold Campbell 2008
	Christopher Carruthers 2009	Robert Clarke 2010
	Frank Dean 2010	George Grant 2008
	Keith Griffin 2008	Harvey Guilderson 2004
	Alexander Hancox 2008 Derek Kennedy 2008	Robert Hebb 2008 Ronald King 2009
	Laurie LaViolette 2009	Alan Joseph Murley2008
	Glen Oickle 2010	Perry Oliver 2009
	G ordon Parsons 2010	Ken Cato
	Rev. Carl A Price 2009	PID James Sherry 2004
	Basil Sherry 2008	Donny Williams 2008
	Walter Wilson 1994	Ronald Wilson 2008
	Ron Webb 2018	Dale Clarke 2023
	Don Pickrell 2023	
Sheet Harbour	David Gammon 2007	William Gammon 1995
	PDG Arthur MacKenzie 1992	Larry Mason 1994
	Orville Mombourquette 2007	Blois Smith 1996
Shubenacadie	Mel MacPhee 2012	William Courtney 2025
	Bernard Smith 2025	
St. Margaret's Bay	Norman Hutt 1997	Gary Meade 1996
	Ricky Morash 1992	Daniel Smith 2000
	Rennie Smith 2000	Leonard Bugbee 2005
	Bill Estabrooks 2001	Richard Feetham 2010
	Margot Fraser 2008	James Swim 2007
	Warren Wyatt 2004	
St. Mary's	Donald Curtis 1990	Donald Fraser 2005
St. Peter's	Murdock Digout 2005	
Shelburne	Terry Swim 1996	Loran Vaner 1994
	Donald Archer 1996	Eugene Bower 1988
	Gerald Bower 1995	Manus Bower 1996
	Irvin Bullerwell 1994	Kathy Harris 1997
	Robert C. Lyle 1994	Benedict Pask 1995
Spryfield	Elroy MacDonald 1994	Daniel MacDonald 1995
	John Moser 1990	R. Douglas Adams 1992
	James Pretty 1994	Albert W Hennebery 1987

	Darrell Wentzell 1999	
Sydney	Harry Sophocleous 2009	
Truro	Susan Bartlett 2010	Derwin Bartlett 2009
	Allan Beal 1994	Carl Grebin 1993
	Clarence Daye 2008	Charles J. MacLeod 1995
	Lloyd Douglas 2001	Charles McManus 1994
	Rex Moore 1994	James Gates 2010
	Robert Ives 2010	Patrick Dornan 2000
	Donald Langille 2003	Gary Law 2010
	William Ripley 2008	John Semple 2006
	Gordon Smith 2002	Richard Sullivan 2006
	Jim Urquhart 2009	Barbara Urquhart 2009
	Dick VanRooyen 1997	Gary Giles
	Beth Emery 2022	Joyce Gero 2022
Whycocomagh	William Campbell 1991	Earl Johnstone 1995
	Roy MacKenzie 1992	John MacKinnon 1997
	Allan Matheson 1994	Earl Matthews 1990
	Fred Matthews 1993	John F. Matthews 1996
Windsor	Al Brown 1986	Cecil J. Cunningham 1995
	David R. Burgess 1999	Roger Curtis 1994
	Ernest Hollett 1997	Glenn Joudrey 1991
	Al MacKay 1986	Clifford Shay 1992
	Ronald Sheehay 1986	Garth Vaughan 1997
	Arthur Benedict 2006	Pat Burgess 2009
	Gerald Cochrane 2001	Harry Falkenham 2000
	Kirk Stevens 2011	
Wolfville	Buster L. Woodworth 1984	Bonnie Davison 2001
	Leonard Davison 2002	
Yarmouth	John Ainsworth 1994	Walter Davis 1994
	Emile Deveau 194	Sidney Francis 1993
	Gerald Lyons 1995	Cyril (Pip) Grantley 1994
	Robert Pilkington 1995	Ben Robichaud 1994
	Leslie Sanford 1994	Dennis Saulnier 1994
	Michael Surette 1981	Bennie Vaughan 1994
	Richard Baxter 2006	Bruce Beveridge 2006
	Charles Blake 2007	Sandra Blake 2008
	Mike Clayton 2008	Vaughan Craig 2007
	David George Grantley 2008	Allan Mohle 2006
	Robert Rodgerson 2006	Neil Smith 2007

LCIF HONOR ROLL CERTIFICATES

CLUB	HONOR ROLL MEMBER	HONOR ROLL MEMBER
Hantsport	Ken MacKenzie	Reg Harrison

	Angus Johnson	Jim Faulkner
	Alvin Ells	Bob Thomas
	Russ Schofield	Jim Surette
	Bob Starratt	Laaurice Mitton
	Dave Doyle	Frank Voegeli
	Jack McLellan	Dallas Moore
	Duncan MacIsaac	Patricia Parks
	Florence Vaughan	Fred Hunt
	Wendy Blue	Brent Parks
	John Moore	Allan Chambers
	Maureen MacIsaac	Bruce Smith
	Millie MacKenzie	Royce Vaughan
	Donna Smith	Dianna Spurr
	Tim Schofield	Steve Spurr

HISTORICAL NOTES

1960-1961 – The first Governor of the newly created **DISTRICT 41N2** was Lion Eric B. Kinsman, Kentville.

1962 – **" LIONS INVOCATION "** was adopted by the District in 1962 at a Convention In Yarmouth. Written by Lew Freidhandler a member of the Yarmouth Lions Club at the time. "

1960-1969 - **"NEWS & VIEWS"** preceded the publication "The N.S. Lion". This Bulletin appeared in the early 60"s. These Bulletins contained the Governor's Message, Editorials, Lions Information, Minutes of Cabinet Meetings, the Budget, a page entitled "From the Club Bulletins" and other articles of interest to Lions.

1969-1970 - The **N.S. LION** came in to existence. Lion Frank Martin of Spryfield served as the first Editor of the N.S. Lion. At the Convention in held in Yarmouth in May 1970 he reported it was a success. At a Cabinet Meeting held in Port Hawkesbury in 1970 a motion was passed " Be it Resolved that the N.S. Lion is a worthwhile endeavour and we feel that we should go ahead with the project and the Cabinet find a way to pay for it." Motion carried.

1969-1970 - To encourage attendance at Cabinet Meetings District Governor Joe Maund in 1969 donated a trophy to be known as the **ROSE BOWL** to be awarded to the Club having the greatest number of Lions in attendance multiplied by the distance between the Club and the centre of the Cabinet Meeting or Convention.

1969-1970 – District 41N2 became involved with **LEOS** in 1969. The first Leo Club chartered in Nova Scotia was the Louisbourg Leo Club. Interest continued high at the time with new Leo Clubs formed each year. Nova Scotia Lions and Leos became world leaders. We had the first Leo District and the first Leo District Governor in the world.

1969-1970 – **"By-Laws of District 41N2"** approved and adopted August 29th, 1970.

1974-1975 - At the February Cabinet Meeting a decision was made to have included in the Constitution and By-Laws of the District the following – That District 41N2 hold an annual **Golf Tournament** to be sponsored by the Kingston Lions Club with the following annual tournaments to be hosted by the winning Clubs. The Kingston Club offered to provide a trophy to held for a year by the winning team.

1977-1978 - District 41N2 voted to endorse, support and sponsor the **SPEAK – OUT PROGRAM** on three levels, Club, Regional and District. The first District sponsored Speak – Out contest was held at the Nova Scotia Convention in Wolfville in May 1980.

1977-1978 - Establishment of a $ 28,000.00 **Dialysis Unit** for the IWK Hospital which Opened in May 1978 with virtually every Club in the District contributing to it.

1981-1982 - The 1st year the **Lioness Clubs** in Nova Scotia functioned as District 41N2. There were 12 Lioness Districts in the world.

1981-1982 - The **District Sick & Visitation Committee** was instituted. Lion J.J. O'Reilly was the first Chairman.

1981-1982 - At the Convention held in Halifax in 1981 approval was requested for the formation of and registration of a **Lions Foundation District 41N2.** At the Truro Cabinet Meeting in November 1981 it was reported that the Foundation was now in place. PDG Len Giffen was elected Chairman, PDG Dave Waterbury Secretary and PDG Doug Adams Treasurer.

Nov.9, 1985 – Lions Foundation of Canada, Canine Vision Canada, officially opened Canada's first guide dog school for the blind in Oakville, Ontario.

1985-1986 - A $ 20,000.00 **Mobilizer Patient Transfer Stretcher** was presented to the Cancer Treatment and Research Foundation at the Victoria General Hospital in Halifax by the Lions of Nova Scotia with the assistance of a grant from LCIF. This mobilizer by means of a simple hand control enables one person to lift, move and transfer a patient from one surface to another in

virtually total comfort eliminating needless pain and suffering during handling and treatment.

July 1987 – International removed the word "male" as a condition of membership in a Lions Club.

November 1987 – The Lions of Nova Scotia adopted Camp Atlantic, a camp for diabetic children, as a District project.

1987-1988 - The year 1987 saw the completion of the first **History of Lionism in Nova Scotia, District 41N2** By Lion Cliff Edwards. The publication contained 183 pages and 24 photgraphs. The 700 copies published were distributed at the first Cabinet Meeting of the year, held in Kingston.

May 17, 1988: First woman member, Lion Doris Collins became the first woman in Nova Scotia to become a member of an established all-male Lions Club when she was inducted in the Hubbards and Area Lions Club by District Governor Clyde Paul.

1989-1990 - Historic Document **"District 41N2, Policy Manual"** commissioned by PCC Sid Francis during his year as District Governor was approved by the Delegates to the 1990 Nova Scotia Convention held in Yarmouth on the 28th day of April, 1990.

March 1990 – District Governor Sid Francis presented a cheque in the amount of

$ 3,738.00 from the Lions Clubs of Nova Scotia
to the Sunset Adult Residential Centre in Pugwash to
purchase specialized computers systems to give voices to residents
who are unable to speak.

1990-1991 – Volume II of the **History of Lionism in Nova Scotia** was published by Lion Cliff Edwards.

January 1993 – PDG Allan Beal and DG Art Benedict unveiled a plaque placed at the Nova Scotia Eye Centre to commemorate the presenting of a laser and operating microscope to the centre. The equipment was made possible through the joint efforts of the Lions of Nova Scotia and LCIF. Our commitment was $ 100,000.00.

1995 – Lion Leonard "Len" Giffen was elected to serve a two year term as a Director of The International Association of Lions Clubs.

1995-1996 - Marked the end of the position **Region Chairman** in District 41N2.

2003 – Lion James J. Sherry was elected to serve a two year term as a Director of The International Association of Lions Clubs.

2007-2008 - On July 1, 2007 Maine broke away from our Multiple becoming MD 41, our Multiple became MD N and **Nova Scotia became District N2.** Our District Governor was Lion Alex Hancox.

2008-2009 – **" IT'S ALL ABOUT EYES ",** District N2 Project was approved in principle at the Winter Cabinet Meeting, February 2008.

The project coordinator/initiator was PDG Evie Morine. At the time she was also the LCIF District Chair.

The purpose of the project was to provide a state-of-the-art digital slit lamp biomicroscopic camera and software system to the QEII Heath Sciences Centre's Eye Care Centre, Ophthalmology Department to assist those with corneal and anterior segment eye conditions at a cost of approximately $ 50,000.

With the assistance of a $ 25,000.00 Grant from LCIF. A $ 5,000.00 donation from the Lions Foundation of Nova Scotia and the remainder of the funds generously donated by the Lions Clubs of our District, the project was a success.

The project raised $56,131.77 and a cheque in this amount was presented on May 25, 2009 at a reception hosted by the Eye Care Centre with about 50

Lions from the district in attendance. The cheque was presented to Dr. Alan Cruess, Professor and Head of Ophthalmology and Visual Sciences at Dalhousie University and Chief of Ophthalmology at the Eye Care Centre.

The Eye Care Centre has, over the years, recognized the Lions of our district for our commitment and dedication to vision care. Another successful project and donation was completed through the "It's All About Eyes" project! "We Serve".

2011-2012 - **"BRIGADOON VILLAGE PROJECT",** The Lions of District N2 at their Fall Cabinet Meeting on October 2nd, 2010 approved in principal the largest District Project ever undertaken by the Lions of Nova Scotia.

On April 28th, 2012 in Amherst District Governor Peter Reid announced that the Lions of Nova Scotia are extremely proud to pledge the amount of $ 250,000.00 to Brigadoon Village for a Lions camper lodge.

Brigadoon Village is a non-profit, year round recreational camp dedicated to to children and youth living with chronic illness. The Lions funding will pay to construct a Brigadoon Lodge which will be dedicated to the Lions of Nova Scotia and bear our name. The year round lodge will house 24 children and staff .

Fundraising is well under way with PDG Mark Durnford leading the campaign. Our Lions Clubs International Foundation has provided a grant of $ 37,500.00. Our own Foundation, the Lions Foundation of Nova Scotia has pledged $ 10,000.00 and with the majority of the Clubs in the District fundraising, pledging and donating our commitment will soon be met.

We have already presented a cheque on April 28th, 2012 for $ 89,038.96 and another on June 6th, 2012 for $ 44,004.27.

HOME OF TH
LIONS DISTRICT N2
Brigado
Eighty-nine thousand, th
Canada Trust
District Camp Brigadoon Project

Brigadoon
Forty four thousand and four dollars
$ 44,004.27
District Camp Brigadoon Project

The Lions of Nova Scotia are extremely proud of this project as it will allow all children living with a chronic illness or condition to have the same camping experience opportunity that all children should have a chance to have and it also shows we as Lions are living up to our motto " We Serve".

June 25, 2016 –**BRIGADOON PROJECT** completed.

In the picture: PDG Mark Durnford, Brigadoon Director of Development Michelle Bohaychuck, 2nd VDG Rhonda Trickett, Brigadoon Director of Programs Jen Kelday and PCC Peter Reid.

January 2017 - **"HEARING FOR ALL PROGRAM" PROJECT**

The Hearing For All Program got it's start in September 2010 when District Governor Lion Bobby Dean asked if Lion David Hunter would become the new Hearing and Speech Chairperson for District N2. The first thing Lion David did was ask what his duties were and told they had no idea.

The previous District Chair advised that the hearing aids that were being collected by the Lions were given to the Society for Deaf and Hard of Hearing and found out they were then given to Dalhousie University where they were refurbished and sent overseas.

Being passionate about the people he serves Lion David did some research and found that there were a lot of people in Nova Scotia who required hearing aids and required assistance as they could not afford them.

He then contacted Dalhousie where students in training were already refurbishing the hearing aids we were collecting to see if they were interested in running a program with the Lions to assist those in need in our Province that required hearing aids.

He found that Dalhousie was interested in such a Program but in order to do it we needed separate equipment specific to the program. The equipment that was being used was for the students for their training and in order to run a full program for our purpose we needed the same kind of equipment that could be used separately from the classroom. The students would be working the program outside of their classroom training. We needed to duplicate the equipment that Dalhousie had. The cost of said equipment was $68k.

At the Winter Cabinet Meeting on February 20th, 2016 the Hearing Aid Project was approved, in principle, as a district project. I, as District Hearing and Speech chairman, proposed the Lions of District N-2 provide funding for the following equipment:

- Soundproof booth $24,000
- Type One (1) Audiometer $17,000
- Hearing Aid/real-ear acoustic measurement system $17,000
- Computer with all ancillary equipment and software $8,000
- Hearing aid repair/cleaning equipment $2,000
- Total Cost of Project $68,000.

It was noted to all that the doctor facilities were provided by Dalhousie University.

Once that was done an application was sent to LCIF requesting assistance. On January 13, 2017, the Lions Clubs International Foundation Board of Trustees APPROVED the grant. The Lions Clubs of District N2 had raised $40k and the Grant was for $25k USA so once the exchange rate was included the grand total was $72k.

The communities of Nova Scotia play a huge part in making this program a success. As Lions we place boxes in different locations throughout the province asking for anyone who has hearing aids, batteries or any other accessories having to do with hearing aids to donate them to this program. What you all need to remember is that this program belongs to District N2 Lions and the School of Communication Sciences and Disorders at Dalhousie University and without both, this program cannot run or be the success it has become. Applications for assistance with hearing aids are available by contacting the Dalhousie Hearing Assistance Program at Dalhousie University.

At the Winter Cabinet Meeting, February 2020, the School of Communication Sciences and Disorder Director Dr. Rachel Caissie and Associate Professor Dr. Steve Aiken made a presentation to Lion David in appreciation of his involvement in creating the Nova Scotia Hearing Aid Program.

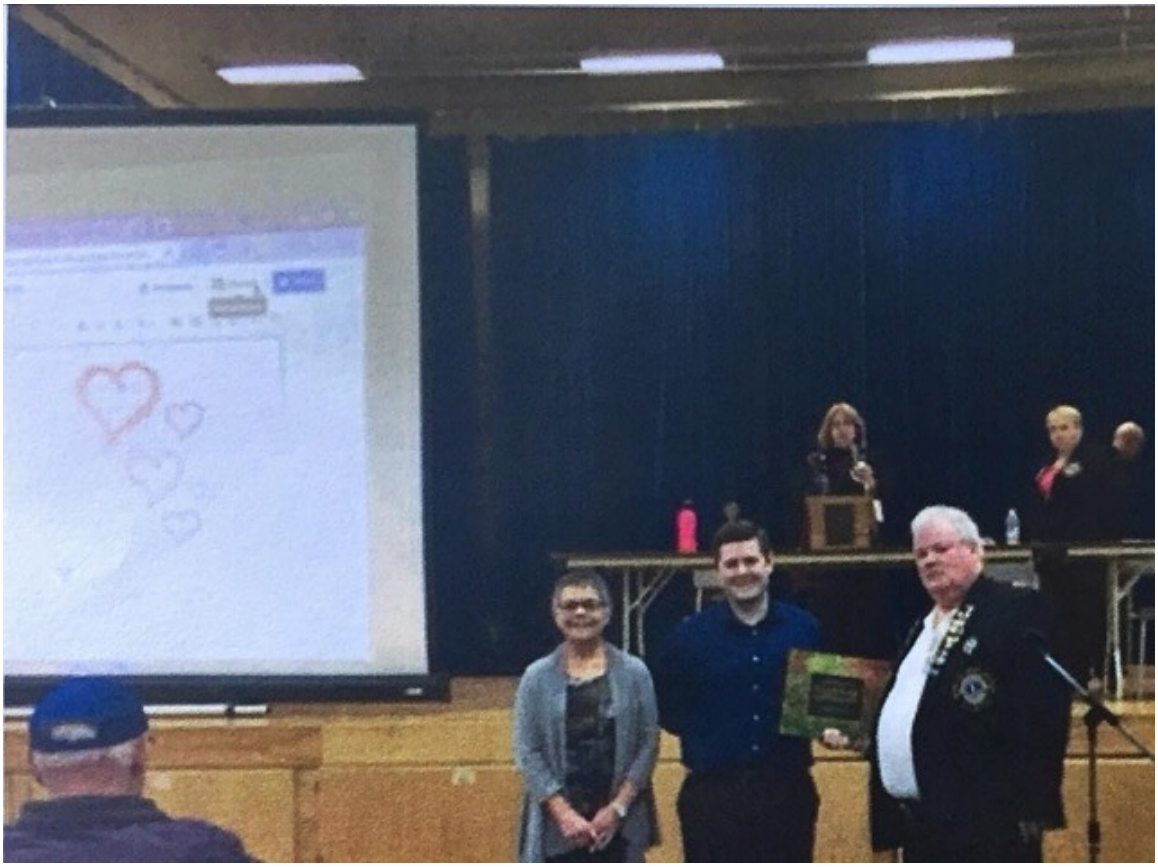

2018-2019 – "**IWK HEMATOLOGY/ONCOLOGY PROJECT**" This was District Governor's Perry Oliver's project for his year as District Governor. On April 27th, 2019 at the Nova Scotia Convention in Truro a cheque in the amount of $ 22,000.00 was presented to cover the cost.

In the picture is PID Melvyn Bray, Elizabeth & Stacey from IWK and DG Perry Oliver.

July 26th, 2019 – MILFORD LIONS MEMORIAL PARK

MILFORD & DISTRICT LIONS CLUB
2288B Hwy 2 Milford, NS, B0N 1Y0

December 10, 2020

Early in the Lions year 2015/16 discussions were held by the Milford & District Lions Club to determine a suitable "Legacy Project" to celebrate two upcoming anniversaries. In 2017 Lions International would mark 100 years since its inception, and 2020 would mark 100 years of Lions service in Canada, as well as the 45th Anniversary for the Milford & District Lions Club.

During these discussions it became known that the Municipality of East Hants had decided to dispose of an abandoned school property located in the centre of our community. The property had stood unused for the last 20 years.

Our Club decided to create a community park on this site that would meet the following objectives:

-restoration of an abandoned property
-beautification of our community
-conservation of the environment
-creation of a community gathering place

To design the park our club turned to Stephen King, former Director of Parks and Grounds for the City of Halifax. Mr. King is also a past member of the Enfield Elmsdale Lions Club.

Mr. King submitted a design that met all the goals the club had set forth, including the installation of tree and shrub varieties that are native to Nova Scotia. The design was unanimously accepted by the Milford Club and an amount of $20,000 was allocated by the club as a startup fund.

Site preparation was completed in the summer of 2016. Lion Len Giffen, Project Coordinator, presented the park design to local businesses and community members in hopes of raising additional funds. This effort resulted in contributions (money and materials) totalling approximately $90,000. These funds allowed for completion of the landscaping required, and the construction of a 20 ft gazebo, two picnic areas, park benches, a storage shed, and the installation of a drilled well.

Through 2017 fundraising efforts continued, resulting in the addition of a solar panel array, courtesy of a grant from the Atlantic Canada Opportunities Agency. The solar installation supplies all electricity required by the park, and a small excess is sold to Nova Scotia Power.

By May of 2018 the finishing touches were completed and the park was informally opened to the general public. Since then the park has seen numerous strollers, cyclists, and picnickers, and has hosted a family reunion, one wedding, several free concerts, Christmas carol sing-alongs, and visits from Santa Claus.

In 2019 the Lions Memorial Walk was established at the park. The Walk has been endorsed by both the Lions Foundation of Canada, and Lions District N-2 (Nova Scotia) as an Official Lions Memorial Location. As of December 2020, 33 Memorial Stones have been placed in the Memorial Walk, representing eleven Lions Clubs in Nova Scotia.

The park had its official Grand Opening on July 26th, 2019, presided over by Lions International 2nd Vice President Patti Hill, of Calgary, AB; and Immediate Past District Governor Debbie McGinley, of Milford, NS.

This past year has seen all group activities at the park being cancelled as the result of Covid-19 restrictions, save for one. In July the District Necrology Service was held at the park, as an adjunct to this year's DGO. All Covid protocols were observed.

Members of the Milford & District Lions Club have put in hundreds of hours of labour in the construction and maintenance of the park, and the club continues to fund a summer student for park maintenance.

Sincerely,
Members of the Milford & District Lions Club.

LIONS
INTERNATIONAL
LIONS
MEMORIAL
PARK
CAROLS
AND GOODIES
SUNDAY
NOV 18 4PM

RONALD McDONALD HOUSE

During her year as District Governor Lion Jane Gregory requested that during her Official Visits to Clubs in lieu of gifts to her, that a donation be made to the Ronald McDonald House Project. On May 15th, 2021 at the Nova Scotia Convention held via Zoom District Governor Jane presented Lori Barker from Ronald McDonald House via Zoom with a cheque in the amount of $ 18,890.40 which included $ 6,500.00 from LCIF.

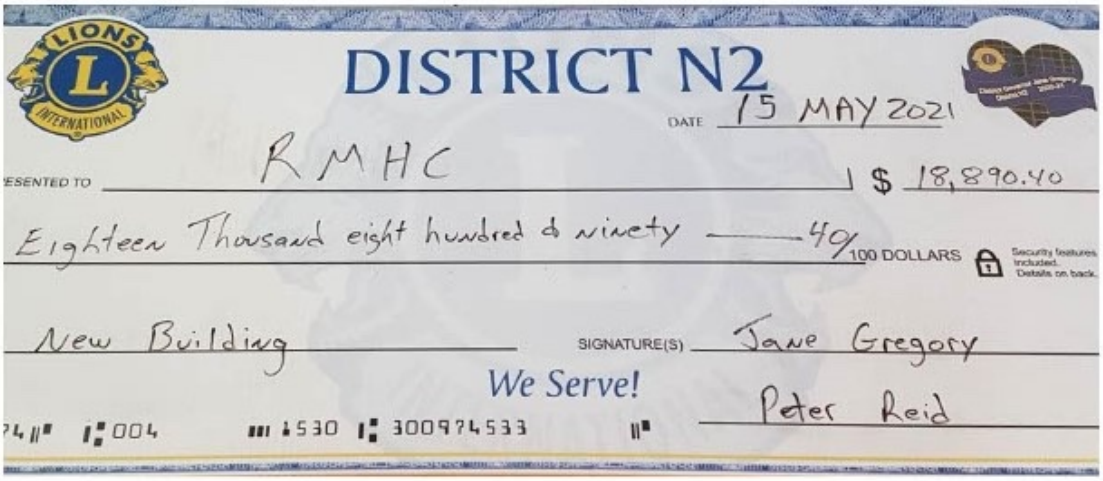

The following tribute to the Lions of District 41N2 appeared in the NS Lion

"We Serve" is how your motto reads
And you chose to serve the blind.
You work together from year to year,
With that thought in your mind.

You use your eyes, your time and skills
To help improve our lives.
The benefits reaped because of you
Are immeasurable for their size.

You never ask for thanks or praise
Although God knows it's due.

But in our hearts we surely know
how much we owe to you.

When God has time to check His list
Of those who served as He would have done
We have no doubt that He will find
That you are Number One.

By Shirley Stuart

Halifax, N.S
(On behalf of numerous blind and visually impaired persons}

DISTRICT TROPHY & AWARD WINNERS

VISITATION TROPHY
(Donated New Glasgow Lions Club)

YEAR	WINNER
1964-65	Amherst
1965-66	New Glasgow
1966-67	New Glasgow
1967-68	Armdale Fairview Rockingham
1968-69	Kentville
1969-70	Armdale Fairview Rockingham
1970-71	Kentville
1971-72	Shubenacadie
1972-73	Shubenacadie
1973-74	Parrsboro
1974-75	Yarmouth
1975-76	Liverpool
1976-77	Aylesford
1977-78	Liverpool
1978-79	Sackville
1979-80	East Dartmouth
1980-81	East Dartmouth
1981-82	East Dartmouth
1982-83	East Dartmouth
1983-84	Kingston
1984-85	Spryfield
1985-86	Kingston
1986-87	Armdale Fairview Rockingham
1987-88	Kingston
1988-89	Hantsport
1989-90	Yarmouth
1990-91	Sackville
1991-92	River John
1992-93	Sackville
1993-94	River John
1994-95	Mahone Bay
1995-96	Kingston
1996-97	Kingston
1997-98	Kingston

1998-99	Kingston
1999-00	Kingston
2000-01	Kingston
2001-02	Sackville
2002-03	Chester Basin New Ross Chester
2003-04	New Germany
2004-05	Sackville
2005-06	Hantsport
2006-07	New Germany
2007-08	Sackville
2008-09	Mahone Bay
2009-10	New Germany
2010-11	Eastern Passage Cow Bay
2011-12	Eastern Passage Cow Bay
2012-13	Eastern Passage Cow Bay
2013-14	Bridgewater
2014-15	Kingston
2015-16	Eastern Passage Cow Bay
2016-17	Eastern Passage Cow Bay
2017-18	Eastern Passage Cow Bay
2018-19	New Germany
2019-20	Eastern Passage Cow Bay
2022-23	Cole Harbour
2023-24	Aylesford

MOST IMPROVED CLUB TROPHY
(Donated PDG Amos Stevens)

YEAR	WINNER
1966-67	Windsor
1967-68	Baddeck
1968-69	Stellarton
1969-70	Aylesford
1970-71	Windsor
1971-72	Digby
1972-73	Trenton
1973-74	Whycocomagh
1974-75	Pugwash
1975-76	Windsor
1976-77	New Waterford
1977-78	Enfield
1978-79	Bridgewater
1979-80	Wolfville
1980-81	Coldbrook
1981-82	Meteghan
1982-83	Bridgetown

1983-84	Kentville
1984-85	Scotia
1985-86	Meteghan
1986-87	Enfield
1987-88	Digby
1988-89	Deepbrook/Waldec
1989-90	Antigonish
1990-91	Truro
1991-92	Middleton
1992-93	Enfield
1993-94	Armdale Fairview Rockingham
1994-95	Barrington
1995-96	Parrsboro
1996-97	Deepbrook/Waldec
1997-98	New Waterford
1998-99	Kentville
1999-00	New Germany
2000-01	Lockeport
2001-02	Chezzetcook
2002-03	Port Williams
2003-04	Oxford
2004-05	Antigonish
2005-06	BeaverBank-Kinsac
2006-07	Hubbards
2007-08	Middleton
2008-09	Windsor
2009-10	Deepbrook/Waldec
2010-11	Parrsboro
2011-12	Middleton
2012-13	Digby
2013-14	Bedford
2014-15	Beaver Bank-Kinsac
2015-16	Berwick
2016-17	Beaver Bank Kinsac
2017-18	Barrington & Area
2018-19	
2019-20	River John
2023-24	Baddeck

BEST PRESIDENT TROPHY

YEAR	WINNER
1966-67	Rod Fisher – Springhill
1967-68	Richard Rice – New Waterford
1968-69	Joe Hanlon – Port Hawkesbury
1969-70	Burpee Misner – Kentville Multiple District 41 Best President
1970-71	Elmer Hatfield – Port Hawkesbury

1971-72	Art Chapman – Amherst
1972-73	Al Munroe – Springhill
1973-74	Laurie Hennigar – Aylesford
1974-75	Bob Colter – Dartmouth
1975-76	Richard Horsburgh – Berwick
1976-77	Ron Levy – Parrsboro
1977-78	Ron Lane – Liverpool
1978-79	Clyde Paul – Armdale Fairview Rockingham
1979-80	Peter Giffin – East Dartmouth
1980-81	Bill Fenton – East Dartmouth
1981-82	Paul Nickerson – Barrington
1982-83	Richard Veinot – Liverpool
1983-84	J.J. O'Reilly – Dartmouth
1984-85	Sid Francis – Yarmouth Multiple District 41 – Best President
1985-86	Cecil Small – Amherst
1986-87	Joe Gallant – Scotia
1987-88	Ryan D'Entremont – Pubnico
1988-89	Bob Lyle – Shelburne
1989-90	Len MacDonald – Bridgetown
1990-91	Harry Currie – Canning
1991-92	Joseph Cooper – Spryfield
1992-93	Gordon Martell – New Waterford
1993-94	Clarence Anderson – Armdale Fairview Rockingham
1994-95	Carl Rose – Kingston
1995-96	Robert Spence – Bedford
1996-97	Lloyd Douglas – Truro
1997-98	Fred Matties – Eastern Passage / Cow Bay
1998-99	Lillian Catherwood – Kentville
1999-00	Ian Patrick – Kingston
2000-01	Albert Sheppard – Kingston
2001-02	John Chaput – Chezzetcook
2002-03	Robert Small – Amherst
2003-04	David Baugil – Mahone Bay
2004-05	Mary Isnor – Mahone Bay
2005-06	Mary Isnor – Mahone Bay
2006-07	Elliott Corkum – New Germany
2007-08	Derwin Bartlett – Truro
2008-09	Richard Nowe – Mahone Bay
2009-10	Dallas Moore – Hantsport
2010-11	Fred Graham – Yarmouth
2011-12	Perry Oliver – Sackville
2012-13	Edward McCormick – Digby
2013-14	Rick Acker – Kingston Multiple District N – Best President
2014-15	David Baugil – Mahone Bay
2015-16	Richard Haiplik – Kingston
2016-17	Bert Thompson – Dartmouth
2017-18	Kevin MacNeil, EPCB
2018-19	Rick Acker, Kingston
2019-20	Leonard Bugbee – St. Margaret's Bay

2022-23	John Stoddart - Bedford
2023-24	Stephanie Jones – Port Williams

BEST PRESIDENT RUNNER – UP TROPHY (Retired January 2024)
(Donated by PDG Buster Woodworth)

YEAR	WINNER
1986-87	Bob Rogerson – Yarmouth
1987-88	Allan Snow – Armdale Fairview Rockingham
1988-89	Ralph Williams – Sackville
1989-90	Bernie Beaton – Antigonish & Jeff Griffen – Port Williams
1990-91	Charles Uhlman –Mahone Bay
1991-92	Robert Bent – Middleton
1992-93	
1993-94	Blois Smith – Sheet Harbour
1994-95	Ken MacKenzie – Hantsport
1995-96	Rick Acker – Kingston
1996-97	Gordon Conrad – Wolfville
1997-98	Robert Dugan – Aylesford
1998-99	Willie MacDonald – Amherst
1999-00	John Macfie – Lake Echo
2000-01	Malcolm MacDonald – Eastern Passage / Cow Bay
2001-02	Sandra Zwicker – Chester Basin New Ross Chester
2002-03	Maynard Stevens – New Minas
2003-04	Dallas Moore – Hantsport
2004-05	John Rafuse – Windsor
2005-06	Sandra Blake – Yarmouth
2006-07	Duncan MacIsaac – Hantsport
2007-08	Cliff Muise – Dartmouth
2008-09	Hugh Moore – Kingston
2009-10	Doug McGinley – Milford
2010-11	Frank Hartman – Parrsboro
2011-12	Susan Bartlett – Truro
2012-13	Claire Brunnelle – Antigonish
2013-14	John Barrett – Coldbrook
2014-15	Ray LeBlanc – Kingston
2015-16	Donald Fancy – New Germany
2016-17	Waylon Fisher – Amherst
2017-18	Garnet Francis – Berwick
2018-19	
2019-20	Bruce Frizzell – River John

BEST SECRETARY TROPHY

(Donated by Lion Stan Siddal)

YEAR	WINNER
1961-62	Oxford
1962-63	Bridgetown
1963-64	Bridgetown
1964-65	Armdale Fairview Rockingham
1965-66	Springhill
1966-67	Hugh Larkin – Annapolis Royal also Multiple District 41 Best Secretary
1967-68	Buster Woodworth – Wolfville also Multiple District 41 Best Secretary
1968-69	Buster Woodworth –Wolfville
1969-70	Canso
1970-71	Kentville
1971-72	Windsor
1972-73	Berwick
1973-74	Russ Orchard – Bridgewater
1974-75	Russell Orchard – Bridgewater
1975-76	Blaine Barrie – Barrington
1976-77	Aylesford
1977-78	Bernie Vaughan – Yarmouth
1978-79	John Primrose – Liverpool
1979-80	Doug Adams – Spryfield
1980-81	J.J. O'Reilly – Dartmouth
1981-82	
1982-83	Cliff Edwards – Bridgetown
1983-84	Bob Trainor – Liverpool
1984-85	Gerry MacDonald – Yarmouth
1985-86	Donald Curtis – St. Mary's
1986-87	Gordon Martell – New Waterford
1987-88	Dan MacDonald – Spryfield
1988-89	Dave John – Dartmouth
1989-90	Bob Lyle – Shelburne
1990-91	Ralph Williams – Sackville
1991-92	Charles Uhlman – Mahone Bay Multiple District 41 – Best Secretary
1992-93	Charles Uhlman – Mahone Bay
1993-94	John Peitzsche – Sackville
1994-95	Bob Starratt – Hantsport
1995-96	Butch Fleury – Kingston
1996-97	Eric Cox – New Minas
1997-98	Gerard Davidson – Wolfville
1998-99	Steve Craig – Kingston
1999-00	Bobby Bellingham – Aylesford
2000-01	Cheryl MacKenzie – Sackville
2001-02	Ken MacKenzie – Hantsport Multiple District 41 – Best Secretary
2002-03	John MacDonald – Lawrencetown
2003-04	Dale MacDonald – Sackville
2004-05	John MacDonald – Lawrencetown
2005-06	Frank Meister – Chester Basin New Ross Chester

2006-07	Brenda Billard – Milford
2007-08	Jane Gregory – Lawrencetown
2008-09	Ken MacKenzie – Hantsport Multiple District N – Best Secretary
2009-10	Jerry Billard – Milford
2010-11	Wayne Little – Coldbrook Best Secretary MD "N" – Ken MacKenzie
2011-12	Derwin Bartlett – Truro Best Secretary MD "N" – Jane Gregory
2012-13	Jerry Billard – Milford
2013-14	Vern Mullen – Kingston Multiple District N – Best Secretary
2014-15	David Rice Smith – Dartmouth
2015-16	David Rice Smith – Dartmouth
2016-17	Kathy Thompson, Deep Brook/Waldec
2017-18	Jane Gregory – Lawrencetown
2018-19	Bob Lyle, Kingston
2019-20	Kim Stewart – Wolfville
2022-23	Ken MacKenzie – Hantsport
2023-24	Starr Bogue – Spryfield

BEST SECRETARY RUNNER – UP TROPHY (Retired January 2024)
(Donated by PDG Buster Woodworth)

YEAR	WINNER
1986-87	Earle Bartlett – Scotia & Ralph Williams – Sackville
1987-88	Buster Woodworth – Wolfville
1988-89	Dave Gardiner – New Waterford
1989-90	Paul Watson – Scotia
1990-91	Sybil Williams – Lockeport
1991-92	Ronald Wilson – Sackville
1992-93	Ralph Williams – Sackville
1993-94	Peter Wallis – Coldbrook
1994-95	Roger Curtis – Windsor
1995-96	Ken MacKenzie – Hantsport
1996-97	Charles Uhlman – Mahone Bay
1997-98	Rudy Mullins – New Waterford
1998-99	Peter Majeau – Cole Harbour
1999-00	Frank Meister – Chester Basin New Ross Chester
2000-01	Carol Hamilton – Yarmouth
2001-02	Geraint Hughes – Aylesford
2002-03	Grant MacDonald – Oxford
2003-04	Bill Butler – Annapolis Royal
2004-05	Nancy Veinot – New Germany
2005-06	Veronica Webb – BeaverBank/Kinsac
2006-07	Jane Gregory – Lawrencetown
2007-08	Ken MacKenzie – Hantsport
2008-09	Gary Langille – Mahone Bay
2009-10	Rhonda Trickett – Eastern Passage / Cow Bay
2010-11	Carol Weinburg – Chester Basin New Ross Chester

2011-12	Gary Langille – Mahone Bay
2012-13	Ken MacKenzie – Hantsport
2013-14	Peter Wagner – Bridgewater
2014-15	Bill Bruhm – Bridgewater
2015-16	Karen Morris – Springhill 2011
2016-17	PDG Peter Sleight – Annaplois Royal
2017-18	Jan Deveaux – Sackville NS
2018-19	PDG Peter Slieght, Annapolis Royal
2019-20	PDG Rhonda Trickett – EPCB

OUTSTANDING LION OF YEAR TROPHY
(Donated by PDG Earle Hoare)

YEAR	WINNER
1971-72	Leroy Rindtree – Truro
1972-73	Frank Purcell – Armdale Fairview Rockingham
1973-74	Ted Greene – Antigonish
1974-75	Gordon Smith – Truro
1975-76	Don Curtis – St. Mary's
1976-77	Buster Woodworth – Wolfville
1977-78	Mike Surette – Yarmouth
1978-79	Carl Grebin – Sprinhill
1979-80	Ted Sanford – Armdale Fairview Rockingham
1980-81	Bill Fenton – East Dartmouth & Albert Henneberry – Springfield
1981-82	George Durning – New Glasgow
1982-83	Peter Giffin – East Dartmouth
1983-84	Joe Maud – Berwick
1984-85	Jon Lawrence – Louisbourg
1985-86	Clyde Paul – Armdale Fairview Rockingham
1986-87	John Boudreau – Fall River
1987-88	Cliff Edwards – Bridgetown
1988-89	Roy MacKenzie – Whycocomaugh
1989-90	Tom Rudolph – Fall River
1990-91	Charles Uhlman – Mahone Bay
1991-92	Rick Janes – Aylesford
1992-93	Alvin Blades – Musquodoboit Valley
1993-94	Phillip Meisner – Kingston
1994-95	Jim Sherry – Sackville
1995-96	Martha Mattathal – Lockeport
1996-97	Len Giffen – Milford
1997-98	Hiram Tiller – Armdale Fairview Rockingham
1998-99	Judy Risser – Musquodoboit Valley
1999-00	Ken MacKenzie – Hantsport
2000-01	Doreen Blades – Musquodoboit Valley
2001-02	John Macfie – Lake Echo
2002-03	Kent Nickerson – Bedford
2003-04	Ken MacKenzie – Hantsport

2004-05	Wes Bateman – Kingston
2005-06	Vic Yahnke – Kingston
2006-07	Jan Deveaux – Sackville
2007-08	Ron Osmond – Kingston
2008-09	Sharon Rafuse – Chester Basin New Ross Chester
2009-10	Charles Uhlman – Chester Basin New Ross Chester
2010-11	Gary Langille – Mahone Bay
2011-12	Mark Durnford – Coldbrook
2012-13	Hugh Moore – Kingston
2013-14	Judith Purcell – Mahone Bay
2014-15	Russell Maillet – Kingston
2015-16	Bill Bruhm – Bridgewater
2016-17	Gary Johnson – Tatamagouche Branch)
2017-18	Peter Wagner – Bridgewater
2018-19	Jamie Day, Truro
2019-20	Veronica Webb – Beaverbank/Kinsac
2022-23	Jane Gregory
2023-24	Marjorie Hartland – Beaver Bank

BEST CLUB TROPHY
(Donated by PDG Erskine Cumming)

YEAR	WINNER
1966-67	Annapolis Royal
1967-68	New Glasgow
1968-69	Port Hawkesbury
1969-70	Kentville
1970-71	Aylesford
1971-72	Liverpool
1972-73	Liverpool
1973-74	Berwick
1974-75	Liverpool
1975-76	Liverpool
1976-77	Liverpool
1977-78	Liverpool
1978-79	Yarmouth
1979-80	Spryfield
1980-81	East Dartmouth
1981-82	Spryfield
1982-83	Dartmouth
1983-84	Wolfville
1984-85	Spryfield
1985-86	New Waterford
1986-87	Scotia
1987-88	Wolfville
1988-89	East Dartmouth
1989-90	Scotia

1990-91	Sackville
1991-92	Mahone Bay
1992-93	Sackville
1993-94	Mahone Bay
1994-95	Windsor
1995-96	Kingston
1996-97	Kingston
1997-98	Wolfville
1998-99	Windsor
1999-00	Eastern Passage / Cow Bay
2000-01	Eastern Passage / Cow Bay
2001-02	Chester Basin New Ross Chester
2002-03	Chester Basin New Ross Chester
2003-04	Mahone Bay
2004-05	Mahone Bay
2005-06	Chester Basin New Ross Chester
2006-07	New Germany
2007-08	New Germany
2008-09	Kingston
2009-10	Hantsport
2010-11	Coldbrook
2011-12	Kingston
2012-13	Kingston
2013-14	Kingston
2014-15	Kingston
2015-16	Kingston
2016-17	New Germany & Area
2017-18	New Germany
2018-19	New Germany
2019-20	Annapolis Royal
2022-23	Hantsport
2023-24	Eastern Passage Cow Bay

BEST CLUB RUNNER – UP TROPHY (Retired January 2024)
(Donated by PDG Art Chapman)

YEAR	WINNER
1974-75	Yarmouth
1975-76	Berwick
1976-77	Aylesford
1977-78	Dartmouth
1978-79	Liverpool
1979-80	Bridgewater
1980-81	Dartmouth
1981-82	Dartmouth
1982-83	East Dartmouth

1983-84	Dartmouth
1984-85	Yarmouth
1985-86	St. Mary's
1986-87	Yarmouth
1987-88	Spryfield
1988-89	Sackville
1989-90	Spryfield
1990-91	Armdale Fairview Rockingham
1991-92	Sackville
1992-93	Mahone Bay
1993-94	Sackville
1994-95	Hantsport
1995-96	Hantsport
1996-97	Mahone Bay
1997-98	Mahone Bay
1998-99	Kingston
1999-00	Lake Echo
2000-01	Kingston
2001-02	Hantsport
2002-03	Hantsport
2003-04	Hantsport
2004-05	Lawrencetown
2005-06	Mahone Bay
2006-07	Hantsport
2007-08	Lawrencetown
2008-09	Hantsport
2009-10	Milford
2010-11	Hantsport
2011-12	Mahone Bay
2012-13	Coldbrook
2013-14	Coldbrook
2014-15	Coldbrook
2015-16	Mahone Bay
2016-17	Sackville NS
2017-18	Coldbrook
2018-19	Wolfville
2019-20	Hantsport

PUBLIC RELATIONS TROPHY
(Donated by Lioness Margie Rhindress in memory of PDG LeRoy Rhindress)

YEAR	WINNER
1977-78	Shelburne
1978-79	East Dartmouth
1979-80	Truro

1980-81	Truro
1981-82	Truro
1982-83	Parrsboro
1983-84	Truro
1984-85	Barrington
1985-86	Barrington
1986-87	Enfield
1987-88	Barrington
1988-89	Barrington
1989-90	Barrington
1990-91	Barrington
1991-92	Mahone Bay
1992-93	
1993-94	Amherst
1994-95	
1995-96	
1996-97	Mahone Bay
1997-98	
1998-99	Musquodoboit Valley
1999-00	
2000-01	Chester Basin New Ross Chester
2001-02	Mahone Bay
2002-03	Eastern Passage/Cow Bay
2003-04	Chester Basin New Ross Chester
2004-05	Mahone Bay
2005-06	Mahone Bay
2006-07	Mahone Bay
2007-08	Mahone Bay
2008-09	Mahone Bay
2009-10	Lawrencetown
2010-11	Windsor
2011-12	Windsor
2012-13	Truro
2013-14	Truro
2014-15	Truro
2015-16	Kingston
2016-17	Kingston
2017-18	Kingston
2018-19	Kingston
2019-20	Truro

BEST BULLETIN TROPHY
(Donated by PDG Jack Sewell)

YEAR	WINNER
1962-63	Springhill – Russ Roper

1963-64	Springhill – Russ Roper
1964-65	Amherst – Art Foster
1965-66	Amherst – Art Foster
1966-67	Dominion – Len Sidney
1967-68	Halifax – Bill Boyle
1968-69	Liverpool – Ron Lane
1969-70	Kentville – Doug Jenkins
1970-71	Springhill – Bill Gilbert & Carl Grebin
1971-72	New Minas – Eric Cox
1972-73	Armdale Fairview Rockingham – Earle Hoare
1973-74	Liverpool – Herm Rawding
1974-75	Mahone Bay
1975-76	Windsor – Luc Hensbergen
1976-77	Liverpool – Don Burns
1977-78	Liverpool – Jim Corry / John Primrose / Kevin Whynot
1978-79	Milford – Len Giffen
1979-80	Canso _Frank Fraser
1980-81	Sackville – Glen Amirault
1981-82	Armdale Fairview Rockingham – John Slinn
1982-83	Armdale Fairview Rockingham – Earle Hoare
1983-84	Milford – Robie Horne
1984-85	Spryfield – Dick Wilson
1985-86	Armdale Fairview Rockingham – Earle Hoare
1986-87	Armdale Fairview Rockingham – Earle Hoare
1987-88	Yarmouth Sid Francis
1988-89	Armdale Fairview Rockingham – Earle Hoare
1989-90	Yarmouth – Bruce Beverage
1990-91	Hubbards – Doris Collins
1991-92	Sackville – Gary Grant
1992-93	Lockeport – Sybil Williams
1993-94	Mahone Bay – Charles Uhlman
1994-95	Armdale Fairview Rockingham – Earle Hoare
1995-96	Mahone Bay – Vance Isnor
1996-97	Sackville – Bob & Frank Dean
1997-98	Mahone Bay – Charles Uhlman
1998-99	Kingston – Phil Handy
1999-00	Wolfville – Rick French
2000-01	Chester Basin New Ross Chester – Charles Uhlman
2001-02	Chester Basin New Ross Chester – Charles Uhlman
2002-03	Chester Basin New Ross Chester – Charles Uhlman
2003-04	Chester Basin New Ross Chester – Charles Uhlman
2004-05	Truro – Chuck McManus
2005-06	Truro – Chuck McManus
2006-07	Shelburne – Carol Morash
2007-08	Truro – Chuck McManus
2008-09	Shelburne – Carol Morash
2009-10	Milford – Gerry Billard
2010-11	Kingston – David McHattie

2011-12	Shelburne -
2012-13	Mahone Bay
2013-14	Truro
2014-15	Mahone Bay – Judith Purcell
2105-16	Bridgewater
2016-17	New Germany & Area
2017-18	New Germany
2018-19	New Germany
2019-20	Kingston
2023-24	Eastern Passage Cow Bay

BEST LEO CLUB TROPHY
(Donated by PDG Ted Greene)

YEAR	WINNER
1973-74	Kingston
1974-75	Canso
1975-76	Sackville
1976-77	Berwick
1977-78	Dartmouth
1978-79	Kingston
1979-80	Kingston
1980-81	Berwick
1981-82	
1982-83	Windsor
1983-84	Dartmouth
1984-85	Dartmouth
1985-86	
1986-87	
1987-88	Middleton
1988-89	Middleton
1989-90	Middleton
1990-91	Hubbards
1991-92	
1992-93	
1993-94	
1994-95	
1995-96	
1996-97	
1997-98	Hubbards
1998-99	Hubbards
1999-00	Hubbards
2000-01	Coldbrook
2001-02	Hubbards
2002-03	Deepbrook/Waldec
2003-04	Deepbrook/Waldec

2004-05	Canning
2005-06	Canning
2006-07	Deepbrook/Waldec
2007-08	
2008-09	
2009-10	Kings Leos of Coldbrook
2010-11	Kings Leos of Coldbrook
2011-12	Parrsboro
2012-13	Parrsboro
2013-14	Kings Leos – Coldbrook
2014-15	Musquodoboit Harbour
2015-16	Parrsboro
2016-17	Parrsboro
2017-18	New Germany
2018-19	Bridgewater
2019-20	Parkview (Bridgewater)
2022-23	Yarmouth

BEST LEO CLUB SPONSOR TROPHY
(Donated by PDG Al Munroe)

YEAR	WINNER
2000-01	Coldbrook
2001-02	Hubbards
2002-03	Deep Brook/Waldec
2003-04	Deep Brook/Waldec
2004-05	Canning
2005-06	Canning
2006-07	Deep Brook/Waldec
2011-12	Coldbrook
2012-13	Coldbrook
2013-14	Coldbrook
2014-15	Musquodoboit Harbour
2105-16	Parrsboro
2016-17	Parrsboro
2017-18	New Germany
2018-19	Bridgewater
2019-20	Bridgewater
2022-23	Yarmouth

BEST ZONE TROPHY
(Donated by PDG Ron Lane)

YEAR	WINNER
1978-79	Region 5, Zone 1 –ZC George Lacey
1979-80	Region 8, Zone 1 – ZC Butch MacLeod

1980-81	Region 9, Zone 3 – ZC Peter Giffin
1981-82	Region 9, Zone 1 – ZC Robert Keating
1982-83	Region 7, Zone 1 – ZC Don Woodroffe
1983-84	Region 6, Zone 2 – ZC Bryce DeEll
1984-85	Region 8, Zone 1 – ZC Fraser Dorman
1985-86	Region 6, Zone 2 – ZC Bruce Morse
1986-87	Region 6, Zone 2 – ZC Vic Forsythe
1987-88	Region 9, Zone 3 – ZC John Boudreau
1988-89	Region 9, Zone 3 – ZC Tom Rudolph
1989-90	Region 9, Zone 2 – ZC Karl Ellwanger
1990-91	Region 9, Zone 3 – ZC John Boudreau
1991-92	Region 8, Zone 1 – ZC Charles Uhlman
1992-93	Region 8, Zone 1 – ZC Dawson Cantelope
1993-94	Region 8, Zone 1 – ZC Kathy Smith
1994-95	Region 8, Zone 1 – ZC Gerald Bower
1995-96	Region 6, Zone 1 – ZC Gordon Conrad
1996-97	Zone 5 – ZC Peter Wallis
1997-98	Zone 5 – ZC Harry Currie
1998-99	Zone 5 – ZC Gordon Conrad
1999-00	Zone 11 – ZC John Peitzsche
2000-01	Zone 9 – ZC June Hartley
2001-02	Zone 9 – ZC Ray Penny
2002-03	Zone 5 – ZC Gordon Conrad
2003-04	Zone 5 – ZC Maynard Stevens
2004-05	Zone 5 – ZC Peter Wallis
2005-06	Zone 9 – ZC Carolee Richardson
2006-07	Zone 9 – ZC Nancy Veinot
2007-08	Zone 7 – ZC Frank Illsley
2008-09	Zone 9 – ZC David Baugil
2009-10	Zone 9 – ZC David Baugil
2010-11	Zone 6 – ZC Bob Lyle
2011-12	Zone 6 – ZC Tom LeBlanc
2012-13	Zone 5 – ZC Dallas Moore
2013-14	Zone 6 – ZC Gerald Little
2014-15	Zone 6 – ZC Gerald Little
2015-16	Zone 6 –ZC Gerald Little
2016-17	Zone 6 – Raymond LeBlanc
2017-18	Zone 11
2018-19	Zone 6
2019-20	Zone 6 – ZC/PDG Mark Durnford
2022-23	Zone 12 – ZC Paul LaVigne
2023-24	Zone 8 – ZC Russell Maillet

ROOKIE OF YEAR TROPHY
(Donated by PDG Michael Surette)

YEAR	WINNER

1984-85	Jim Zelazny
1985-86	Don Appleby – Timberlea
1986-87	Don Morrison – Whycocomaugh
1987-88	Peter Pilkington – Yarmouth
1988-89	Allan MacDougal – Whycocomaugh & Earle Strickland – Halifax (New)
1989-90	George Hillier – Spryfield
1990-91	Curtis McGill
1991-92	Gordon Parsons – Sackville
1992-93	Steven MacCready – Truro
1993-94	Marsha Wyatt – Sackville
1994-95	Bobbie Curtis – Windsor
1995-96	Dave Doyle – Hantsport Multiple District 41 – Rookie of Year
1996-97	Mark Durnford – Coldbrook Multiple District 41 – Rookie of Year
1997-98	Fenwick Millar – Eastern Passage / Cow Bay
1998-99	Michelle Graham – Musquodoboit Valley
1999-00	Merideth Baird – Musquodoboit Valley
2000-01	
2001-02	John Broussard – Antigonish
2002-03	Claire Brunelle – Antigonish
2003-04	Wesley Bateman – Kingston
2004-05	Bill Penton – Kingston
2005-06	Alice Neily – Kingston
2006-07	Ethel Nauss – Mahone Bay
2007-08	George Godin – Kingston
2008-09	Gerald Little – Coldbrook
2009-10	Steve Munroe – Lake Echo
2010-11	Doug Dicks – Sackville
2011-12	Wendy Owen – Lawrencetown MD "N" – Rookie of Year
2012-13	Doris Arenburg – Kingston
2013-14	David Cunningham – Kingston
2014-15	Pierre Therrien – Dartmouth
2015-16	Dan Praught – Kingston
2016-17	Terry Bologal – Dartmouth
2017-18	Cathy Prevost – EPCB
2018-19	Terry Best, Truro
2019-20	Christine Bourgouin – Annapolis Royal
2022-23	Celinna Dion
2023-24	Scott Melanson – Beaver Bank

LIONS FOUNDATION CANADA AWARD
(Donated by PDG Peter Giffin)

YEAR	WINNER
1985-86	Armdale Fairview Rockingham
1986-87	Spryfield
1987-88	Barrington

1988-89	Eastern Passage / Cow Bay
1989-90	Port Hawkesbury
1990-91	Canning
1991-92	St. Margaret's Bay
1992-93	Port Hawkesbury
1993-94	Port Hawkesbury
1994-95	Truro
1995-96	Canning Lions & Lionettes
1996-97	Yarmouth
1997-98	Canning Lionettes
1998-99	Canning Lionettes
1999-00	Lake Echo
2000-01	DeepBrook/Waldec
2001-02	DeepBrook/Waldec
2002-03	Eastern Passage / Cow Bay
2003-04	Spryfield Lioness
2004-05	Pubnico Lionettes
2005-06	Armdale Fairview Rockingham
2006-07	Mahone Bay
2007-08	Bridgewater
2008-09	Chester Basin New Ross Chester
2009-10	St. Margaret's Bay
2010-11	
2011-12	Shubenacadie
2012-13	Truro
2013-14	St. Margaret's Bay
2014-15	Digby
2015-16	St. Margaret's Bay
2016-17	Kingston
2017-18	Deep Brook/Waldec
2018-19	Musquodoboit Harbour
2019-20	Mahone Bay
2022-23	New Germany
2023-24	Bridgewater

BEST ROAD SIGN TROPHY
(Donated by PDG E.C. Ted Greene

YEAR	WINNER
1985-86	Bridgewater
1986-87	Hantsport & District
1987-88	Hantsport & District
1988-89	Hantsport & District
1989-90	Hantsport & District
1990-91	St. Peter's
1991-92	River John
1992-93	River John

1993-94	Middleton
1994-95	Sackville
1995-96	Fall River/Riverlake
1996-97	
1997-98	Meteghan
1998-99	St. Peter's
1999-00	Metghan
2000-01	Musquodoboit Harbour
2001-02	Hantsport & District
2002-03	Hantsport & District
2003-04	Hantsport & District
2004-05	Mahone Bay Lions
2005-06	Mahone Bay Lions
2006-07	Hantsport & District
2007-08	Louisdale
2008-09	Port Williams & District
2009-10	Mahone Bay Lions
2010-11	Hantsport & District
2011-12	Musquodoboit Harbour
2012-13	Pubnico
2013-14	Pubnico
2014-15	
2015-16	Canso
2016-17	Pubnico & Area
2017-18	Mahone Bay
2018-19	Mahone Bay
2019-20	Mahone Bay
2023-24	Cabot Trail

LIONS FOUNDATION OF NOVA SCOTIA TROPHY
(Donated by PDG Lou Thurber)

YEAR	WINNER
1989-90	Barrington
1990-91	Armdale Fairview Rockingham
1991-92	Armdale Fairview Rockingham
1992-93	New Germany
1993-94	Port Hawkesbury
1994-95	Mahone Bay
1995-96	Armdale Fairview Rockingham
1996-97	Armdale Fairview Rockingham
1997-98	Truro
1998-99	Eastern Passage Cow Bay
1999-00	
2000-01	Dartmouth
2001-02	Lake Echo

2002-03	Shelburne
2003-04	Liverpool
2004-05	Barrington
2005-06	Port Hawkesbury
2006-07	Port Hawkesbury
2007-08	Shubenacadie
2008-09	New Germany
2009-10	Bridgewater
2010-11	New Minas & Stellarton
2011-12	Deep Brook/Waldec
2012-13	Bridgewater
2013-14	Bridgewater
2014-15	Bridgewater
2015-16	Bridgewater
2016-17	Liverpool
2017-18	Armdale Fairview Rockingham
2018-19	Bridgewater
2019-20	Truro
2022-23	Chezzetcook
2023-24	Shubenacadie

INDIVIDUAL VISITATION TROPHY
(Donated by PDG Art Benedict)

YEAR	WINNERS
1993-94	John Macfie
1994-95	Buster Woodworth
1995-96	Les Isner
1996-97	Doreen Blades
1997-98	Frank Sears
1998-99	Barb Lyle
1999-00	Harvey Guilderson
2000-01	Les Sanford
2001-02	Mike Gibbons
2002-03	John Broussard
2003-04	Bobby Dean
2004-05	Sandy Dean
2005-06	Charles Uhlman
2006-07	Gerry Morine
2007-08	Laurie Campbell
2008-09	Florence Wallis
2009-10	Peter Reid
2010-11	Peter Reid
2011-12	Rhonda Trickett – Eastern Passage Cow Bay
2012-13	Bob Lyle – Kingston
2013-14	Peter Reid
2014-15	Peter Reid

2015-16	Peter Reid
2016-17	Peter Reid
2017-18	Peter Reid
2018-19	
2019-20	Ray Miller – Milford

MEMBERSHIP GROWTH AWARD
(Donated by PDG Elmer Ling)

YEAR	WINNER
1979-80	Trenton
1980-81	East Dartmouth
1981-82	New Glasgow
1982-83	Cabot Trail
1983-84	Windsor & District
1984-85	Amherst
1985-86	Mahone Bay Lions
1986-87	Scotia
1987-88	Canning & District
1988-89	Halifax
1989-90	Eastern Passage / Cow Bay
1990-91	Kingston
1991-92	Louisbourg
1992-93	Oxford
1993-94	Shelburne
1994-95	Preston
1995-96	Parrsboro
1996-97	Aylesford
1997-98	Shelburne
1998-99	Hubbards
1999-00	Coldbrook & District
2000-01	
2001-02	DeepBrook/Waldec
2002-03	Barrington
2003-04	Mahone Bay Lions
2004-05	Lawrencetown & District
2005-06	Preston
2006-07	Lake Echo
2007-08	Lawrencetown & District
2008-09	St. Mary's District
2009-10	Kentville
2010-11	Parrsboro
2011-12	Truro
2012-13	Louisdale
2013-14	Sheet Harbour
2014-15	Kingston
2015-16	Berwick

2016-17	Louisdale
2017-18	Glace Bay
2018-19	
2019-20	Kentville
2023-24	Pubnico

HEARING EAR DOG TROPHY
(Donated by PDG Charles Uhlman)

YEAR	WINNER
1993-94	Glace Bay
1994-95	Bridgewater
1995-96	Aylesford
1996-97	Mahone Bay
1997-98	Lockport
1998-99	Dartmouth
1999-00	Spryfield Lioness
2000-01	Spryfield Lioness
2001-02	Kingston Lionettes
2002-03	Chester Basin New Ross Chester
2003-04	Mahone Bay
2004-05	Amherst Lioness
2005-06	Armdale Fairview Rockingham
2006-07	Sackville
2007-08	Whycocomaugh
2008-09	New Minas
2009-10	Sackville
2010-11	Mahone Bay
2011-12	Not Awarded This Year
2012-13	Coldbrook
2013-14	District N2 Lioness
2014-15	New Germany
2015-16	Truro
2016-17	Truro
2017-18	Lake Echo
2018-19	
2019-20	

VICE DISTRICT GOVERNOR'S TROPHY (PEACE POSTER)
(Donated by PDG John Macfie)

YEAR	WINNER
1993-94	Lake Echo
1994-95	Lake Echo
1995-96	Mahone Bay
1996-97	Kingston
1997-98	Lake Echo
1998-99	Lake Echo
1999-00	Musquodoboit Valley
2000-01	Musquodoboit Valley
2001-02	Cole Harbour
2002-03	Kingston
2003-04	Chezzetcook
2004-05	Kingston
2005-06	Cole Harbour
2006-07	Kingston
2007-08	Liverpool
2008-09	Mahone Bay
2009-10	Eastern Passage / Cow Bay
2010-11	Mahone Bay
2011-12	Kingston
2012-13	Mahone Bay
2013-14	Annapolis Royal
2014-15	Mahone Bay
2015-16	Mahone Bay
2016-17	Mahone Bay
2017-18	Antigonish
2018-19	Eastern Passage Cow Bay
2019-20	Liverpool
2022-23	Bridgewater
2023-24	Kingston

LIONS POSTAGE STAMP COLLECTION TROPHY
(Donated by PDG Charles Uhlman)

YEAR	WINNER
1995-96	Dartmouth
1996-97	Dartmouth
1997-98	Windsor
1998-99	Meteghan

1999-00	Yarmouth
2000-01	Dartmouth
2001-02	Spryfield
2002-03	Mahone Bay
2003-04	Truro
2004-05	Truro
2005-06	Truro
2006-07	Cole Harbour
2007-08	Enfield/Elmsdale
2008-09	Enfield/Elmsdale
2009-10	Milford
2010-11	Enfield/Elmsdale
2011-12	Enfield/Elmsdale
2014-15	Kingston
2015-16	Kingston
2016-17	Kingston
2017-18	Shelburne
2018-19	Sydney
2019-20	Kingston
2023-24	Kingston

LIONESS POSTAGE STAMP COLLECTION TROPHY (Retired January 2024)
(Donated by PDG Gordon Johnston)

YEAR	WINNER
1986-87	Halifax
1987-88	Lake Echo
1988-89	Port Hawkesbury
1989-90	Chezzetcook
1990-91	Lake Echo
1991-92	Lake Echo
1992-93	
1993-94	
1994-95	Spryfield
1995-96	Lake Echo
1996-97	Lake Echo
1997-98	Lake Echo
1998-99	Lake Echo
1999-00	Meteghan
2000-01	Meteghan
2001-02	Meteghan
2002-03	Meteghan
2003-04	Meteghan
2004-05	Pubnico Lionettes
2005-06	Pubnico Lionettes

2006-07	Pubnico Lionettes
2007-08	Pubnico Lionettes
2008-09	Pubnico Lionettes
2009-10	Lake Echo Lioness
2010-11	Lake Echo Lioness
2011-12	Lake Echo Lioness

WALK FOR GUIDE DOGS TROPHY
(Donated by PDG Charles Uhlman)

YEAR	WINNER
2001-02	Musquodoboit Valley
2002-03	Eastern Passage / Cow Bay
2003-04	New Minas
2004-05	New Minas
2005-06	New Minas
2006-07	Eastern Passage / Cow Bay
2007-08	Eastern Passage / Cow Bay
2008-09	Eastern Passage / Cow Bay
2009-10	Chester Basin New Ross Chester
2010-11	Eastern Passage Cow Bay
2011-12	Eastern Passage Cow Bay
2012-13	Eastern Passage Cow Bay
2013-14	Eastern Passage Cow Bay
2014-15	Eastern Passage Cow Bay
2015-16	Sydney
2016-17	Eastern Passage Cow Bay
2017-18	Eastern Passage Cow Bay
2018-19	Eastern Passage Cow Bay
2019-20	Milford
2022-23	Kingston
2023-24	Bridgewater

LIONS – QUEST TROPHY
(Donated by PCC Bob Lyle & Lion Barb Lyle)

YEAR	WINNER
2000-01	Sackville
2001-02	Antigonish
2002-03	Antigonish
2003-04	Middleton
2004-05	Kingston
2005-06	Kingston
2006-07	Middleton

2007-08	Coldbrook
2008-09	Kingston
2009-10	Digby
2010-11	Sackville
2011-12	Sackville
2012-13	Coldbrook
2017-18	Digby
2018-19	Digby
2019-20	Eastern Passage Cow Bay
2022-23	Bridgetown
2023-24	Bridgewater

CANINE VISION CANADA AWARD
(Donated by PDG Peter Wallis)

YEAR	WINNER
2004-05	Pubnico Lionettes
2005-06	Bridgewater
2006-07	Cole Harbour
2007-08	Whycocomaugh
2008-09	Liverpool
2009-10	St. Margaret's Bay
2010-11	Truro
2011-12	St. Margaret's Bay
2012-13	Bridgewater
2013-14	St. Margaret's Bay
2014-15	Digby
2015-16	St. Margaret's Bay
2016-17	Wolfville & District
2017-18	Deep Brook/Waldec
2018-19	Beaber Bank Kinsac
2019-20	Mahone Bay
2022-23	Wolfville

RECYCLE FOR SIGHT TROPHY
(Donated by PDG Ray Penny)

YEAR	WINNER
2006-07	Dartmouth

2007-08	Dartmouth
2008-09	Dartmouth
2009-10	Dartmouth
2010-11	Bedford
2011-12	Amherst
2012-13	Dartmouth
2013-14	Dartmouth
2014-15	Bridgewater
2015-16	Dartmouth
2016-17	AFR
2017-18	Dartmouth
2018-19	
2019-20	AFR
2023-24	AFR

PDG ART MacKENZIE BEST CLUB WEBSITE TROPHY
(Donated by Musquodoboit Harbour Lions Club)

YEAR	WINNER
2007-08	Hantsport
2008-09	Musquodoboit Harbour
2009-10	Chester Basin New Ross Chester
2010-11	Hantsport
2011-12	Milford
2012-13	Hantsport
2013-14	Mahone Bay
2014-15	Hantsport
2015-16	Hantsport
2016-17	Hantsport
2017-18	Mahone Bay
2018-19	Hantsport
2019-20	Hantsport
2022-23	Hantsport
2023-24	Hantsport

DIABETES TROPHY
(Donated by PCC Sid Francis)

YEAR	WINNER
2007-08	Chester Basin New Ross Chester
2008-09	Bridgewater
2009-10	Antigonish
2010-11	Armdale Fairview Rockingham
2011-12	Canso

2012-13	Bedford
2013-14	Sackville
2014-15	Mahone Bay
2015-16	Sackville NS
2016-17	Musquodoboit Hbr. & District
2017-18	Riverport
2018-19	Riverport
2019-20	Riverport
2022-23	Kingston
2023-24	Beaver Bank

AUTISM ASSISTANCE DOG AWARD
(Donated by PDG Debbie McGinley)

YEAR	WINNER
2019-20	Truro

ROSE BOWL
(Donated by PDG Joe Maund)

YEAR	DGO/SUMMER CM	FALL CM	WINTER CM	NS CONV
2008		Cole Harbour		
2009	New Germany	Deep Brook/Waldec	Kingston	
2010	Kingston	Kingston	Digby	Cole Harbour/EPCB
2011	Kingston	N/A	New Waterford	Canso
2012	Antigonish	Mahone Bay	N/A	N/A
2013	Deep Brook/Waldec	Bridgewater	Kingston	Kingston
2014	Deep Brook/Waldec	Deep Brook/Waldec	Kingston	Kingston
2015	Truro	Kingston	Kingston	Kingston

2016	Kingston	New Germany	Kingston	Deep Brook/Waldec
2017	Deep Brook/Waldec	Antigonish	New Germany	New Germany
2018	Antigonish	Deep Brook/Waldec	N/A	Beaver Bank/Kinsac
2019	Kingston	Kingston	N/A	Coldbrook
2020	N/A	N/A	Coldbrook	N/A
2021	N/A	N/A	N/A	N/A
2022	N/A	Windsor	N/A	N/A
2023	Via Zoom	Windsor	N/A	Beaver Bank/Kinsac
2024	Via Zoom	Windsor	Kingston	Aylesford

DISTRICT CURLING TROPHY
(Donated by Lion R. Wendell Phinney)

YEAR	WINNER
1951-52	Halifax
1952-53	Halifax
1953-54	Truro
1954-55	Truro
1955-56	Amherst
1956-57	Kentville
1957-58	
1958-59	Wolfville
1959-60	Wolfville
1960-61	
1961-62	
1962-63	Kentville
1963-64	Kentville
1964-65	
1965-66	Kentville
1966-67	
1967-68	Kentville
1968-69	Berwick
1969-70	Aylesford
1970-71	Canso
1971-72	
1972-73	Dartmouth
1973-74	
1974-75	Middleton
1975-76	Oxford
1976-77	Oxford

1977-78	Oxford
1978-79	Port Hawkesbury
1979-80	Yarmouth
1980-81	Oxford
1981-82	Stellarton
1982-83	Oxford
1983-84	Yarmouth
1984-85	Oxford
1985-86	Yarmouth
1986-87	Yarmouth
1987-88	Oxford
1988-89	Port Williams
1989-90	Baddeck
1990-91	Yarmouth
1991-92	Middleton
1992-93	Meteghan
1993-94	Meteghan
1994-95	Yarmouth
1995-96	Aylesford
1996-97	Port Hawkesbury
1997-98	Yarmouth
1998-99	Meteghan
1999-00	Aylesford
2000-01	Aylesford
2001-02	Aylesford
2002-03	Baddeck
2003-04	Baddeck
2004-05	Aylesford
2005-06	Meteghan
2006-07	Meteghan
2007-08	Meteghan
2008-09	Meteghan
2009-10	Aylesford
2010-11	Aylesford
2011-12	Meteghan (Walter Coggins,Robert Maillet,Donna Coggins,Russell Theriault)
2012-13	Barrington (Murray Atkinson,Billy Symonds,Robert Hopkins,Mervyn Perry,Paul Nickerson)
2013-14	
2014-15	Barrington (Murray Atkinson,Billy Symonds,Robert Hopkins,Mervyn Perry,Paul Nickerson)

GOLF TROPHY
(Donated by the Kingston Lions Club)

1974	**Kingston**	**1975**	**Berwick**	**1976**	**Kingston**
	Karl Stronach		Tony Tucker		Karl Stronach
	Ernie Kreutg		Bill Wilson		Vic Ettinger
	Vic Ettinger		Dale Lloyd		Frank Bezanson
	Earl Peters		Sam Kayden		Dennis Eaton

1977	**Kingston** Frank Bezanson Dennis Eaton Karl Stronach Ernie Kreutg	**1978**	**Kingston** Dennis Eaton Frank Bezanson Earl Peters Karl Stronach	**1979**	**Liverpool** R. MacDongal C. Cruckshank D. Lohnes H. Bremster
1980	**Kingston** E. Kreutg D. Eaton E. Peters V. Ettinger	**1981**	**Kingston** Dennis Eaton Ernie Kneutg Earl Peters Vic Ettinger	**1982**	**Middleton** Hamish Head Ken Shipley Gerry Demone Brent Davis
1983	**Middleton** Ken Clark Gerry Demone Hamish Head Ken Shipley	**1984**	**Middleton** Gerry Demone Hamish Head Ken Shipley Jeff Croft	**1985**	**Middleton** Hamish Head Ken Shipley Brent Davis Jeff Croft
1986	**Kingston** Earl Peters Frank McNally Ernie Kreutg John Longley	**1987**	**Sackville** Harry Williams Ralph Williams Don Matherson Conley Rogers	**1988**	**Kingston** Hector Marcepont Vic Ettinger John Longley Eral Peters
1989	**Liverpool** Reg MacDougal Brad Amirault Brian Harlow Ken Andrews	**1990**	**Sackville** Ralph Williams Alfie O'Neill Chris Carruthers Doug O'Connor	**1991**	**Sackville** Ralph Williams Don Williams Alfie O'Neill Don Mathinson
1992	**Sackville** R. Williams C. Carruthers G. Glazebrook D. O'Connor	**1993**	**Scotia** Perry Mason Gil Drummond Wade Beaver Paul Watson	**1994**	**Sackville** Ralph Williams Bob Dean Frank Dean Don Williams Chris Carruthers
1995	**Meteghan** Roland Deveau Rick Theriault Walter Coggins Terry MacKinnon	**1996**	**Meteghan** Roland Deveau Walter Coggins Desire LeBlanc Terry McKinnon	**1997**	**Kingston** Earl Peters Tom Arthurs Steve Craig Hector Marcipont
1998	**Sackville** Wade Aalders Alfie O'Neil Ralph Williams Chris Carruthers	**1999**	**Meteghan** Remi Saulnier Walter Coggins Tery McKinnon Gary Patterson	**2000**	**Sackville** Ralph Williams Bob Dean Chris Carruthers Wade Aalders
2001	**Sackville** Ralph Williams Chris Carruthers Bob Dean Larry Gaskell	**2002**	**Sackville** Ralph Williams Chris Carruthers Wade Aalders Larry Gaskell	2003	**Cancelled due to bad weather**
2004	**Sackville** Ralph Williams Chris Carruthers Wade Aalders	**2005**	**Sackville** Ralph Williams Chris Carruthers Ken Webb	**2006**	**Sackville** Ralph Williams Chris Carruthers Ken Webb

	Bobby Dean		Fran Dean		Ken LaViolette
2007	**Meteghan** Terry McKinnon Remi Saulnier Desire LeBlanc Ken Ersknie	**2008**	**Meteghan** Terry McKinnon Remi Saulnier Desire LeBlanc Walter Coggins	**2009**	**Meteghan** Terry McKinnon Remi Saulnier Bob Langeland Walter Coggins
2010	**Meteghan** Terry McKinnon Walter Coggins Remi Saulnier Bob Langeland Camille Aucoin	**2011**	**Middleton** Karl DeCoste Jim Franco Brian Schofield Dave Diggens	**2012**	**Windsor** Gasry Cochrane Rick Chrislett Paul Demont Mike Demont
2013	**Middleton** Karl DeCoste Jim Franko Brian Schofield Dave Diggens	**2014**	**Middleton** Karl DeCoste Jim Franco Brian Schofield Dave Diggens	**2015**	**Middleton** Alvin Jerge Brian Schofield Jim Franco Dave Diggens
2016	**Bedford** Murray Boutlier Gordon McMillan Webster Sweet Glen Griffin	**2017**	**Yarmouth** Fred Graham Herb Thibodeau Peter Hilton Russell Grant	**2018**	**Meteghan** Walter Coggins Russell Comeau Jeannine Maillet Brian Melanson
2019	**Meteghan** Walter Coggins Russell Comeau Jeannine Maillet Brian Melanson	**2020**	**Cancelled** **Covid19**		

BERKELEY F. TIMAN MEMORIAL TROPHY
(Donated by Kingston Lions Club and Irene Tidman)

YEAR	WINNER
1982-83	Norman Stark – Timberlea
1983-84	Tom Cook – St. Mary's – Sherbrooke
1984-85	H.Head – Middleton
1985-86	Tom Cook – St. Mary's – Sherbrooke
1986-87	Perry Mason – Scotia
1987-88	Tom Cook – St. Mary's – Sherbrooke
1988-89	Tom Cook – St. Mary's – Sherbrooke
1989-90	Brad Ameriault – Liverpool
1990-91	Perry Mason – Scotia
1991-92	Perry Mason – Scotia
1992-93	Perry Mason – Scotia
1993-94	Perry Mason – Scotia

1994-95	Perry Mason – Scotia
1995-96	Walter Coggins – Meteghan
1996-97	Jeff Garnham – Middleton
1997-98	Victor Belliveau – Antigonish
1998-99	Perry Mason – Lake Echo
1999-00	John Chaput – Lake Echo
2000-01	John Chaput – Lake Echo
2001-02	Victor Belliveau – Antigonish
2002-03	Victor Belliveau – Antigonish
2003-04	Cancelled Due to Weather
2004-05	Perry Mason – Milford
2005-06	Remi Saulnier – Meteghan
2006-07	Terry MacKinnon – Meteghan
2007-08	Victor Belliveau – Antigonish
2008-09	Remi Saulnier – Meteghan
2009-10	Victor Belliveau – Antigonish
2010-11	Karl DeCoste – Middleton
2011-12	Victor Belliveau – Antigonish
2012-13	Victor Belliveau – Antigonish
2013-14	Brian Melanson – Meteghan
2014-15	Victor Belliveau – Antigonish
2015-16	Brian Melanson – Meteghan
2016-17	Brian Melanson – Meteghan
2017-18	Victor Belliveau – Antigonish
2018-19	Victor Belliveau – Antigonish

DISTRICT BOWLING TROPHY
(Donated by Bridgewater Lions Club)

YEAR	WINNER
1968-69	Tri Town
1969-70	Tri Town
1970-71	Antigonish
1971-72	Antigonish
1972-73	Kingston
1973-74	Kingston
1974-75	Kingston
1975-76	Kingston
1976-77	Kingston
1977-78	Liverpool
1978-79	Liverpool
1979-80	
1980-81	
1981-82	

1982-83	Amherst
1983-84	Sheet Harbour
1984-85	Yarmouth
1985-86	Yarmouth
1986-87	Yarmouth
1987-88	Sackville
1988-89	Yarmouth
1989-90	Kingston
1990-91	Yarmouth
1991-92	Yarmouth
1992-93	Kingston
1993-94	Yarmouth
1994-95	Yarmouth
1995-96	Yarmouth
1996-97	Yarmouth
1997-98	Kingston
1998-99	Yarmouth
1999-00	Kingston
2000-01	Yarmouth
2001-02	Yarmouth
2002-03	Yarmouth
2003-04	Kingston
2004-05	Yarmouth
2005-06	Meteghan
2006-07	Yarmouth
2007-08	Yarmouth
2008-09	Kingston
2009-10	New Germany
2010-11	New Germany
2014-15	Yarmouth
2015-16	Yarmouth #1
2016-17	Yarmouth
2017-18	Meteghan
2018-19	Meteghan
2019-20	Cancelled – Covid 19

RETIRED TROPHIES

BEST REGION TROPHY

YEAR	WINNER
1978-79	Region 5 – DDG Al Blades
1979-80	Region 8 – DDG Blaine Barrie

1980-81	Region 9 – DDG George Carnahan
1981-82	Region 9 – DDG Doug Adams
1982-83	Region 8 – DDG Lou Thurber
1983-84	Region 8 – DDG Butch Bower
1984-85	Region 8 – DDG Bob Trainor
1985-86	Region 8 – DDG Fraser Doorman
1986-87	Region 6 – DDG Reg Harrison
1987-88	Region 9 – DDG Al Stockton
1988-89	Region 8 – DDG Richard Veinot

LIONS PARADE TROPHY
(Donated by St. Mary's Lion Club)

YEAR	WINNER
1974-75	St. Mary's
1975-76	No Parade
1976-77	St. Mary's
1977-78	Louisburg
1978-79	St. Mary's
1979-80	Port Williams
1980-81	Port Williams
1981-82	No Parade
1982-83	Port Williams

The Lions Parade Trophy is now in the possession of the Port Williams & District Lions Club which is the last Club it was presented to.

Please note that some of the current trophies and awards have the names of the winners missing for some years. If you know who won those years please let us know so the winners can be recognized.

Also note that complete information regarding the retired Best Region Trophy was not available and no information about the retired Driver Education Trophy was available.